PLANT THEM NOW

A Special Offer of Good Things for Your Summer Garden

Dahlias

SURPRISE COLLECTION NO. 1—36 splendid roots, including the very choicest Cactus, Peony Flowered and Decorative varieties, each one a gem, many of the varieties which if bought separately would cost you 50c and 75c each. As an ideal collection for a large garden. Strong roots which will give you an abundance of fine summer flowers.

DELIVERED TO ANY ADDRESS FOR $3.00.

SURPRISE COLLECTION NO 2—24 of our choicest Dahlias. A collection suitable for a medium-size garden. Fully equal in quality to the foregoing.

DELIVERED TO ANY ADDRESS FOR $2.0

A Beautiful Picture in an appropriate Frame

THE TIMES ILLUSTRATED MAGAZINE

Sunday, April 25, 1920.

LATEST MORNING EDITION—5 CENTS

The Times

LOS ANGELES

"Sail on, sail on, and on, and on."

...AT MORNING. VOL. XXXIX. APRIL 26, 1920.

WORLD'S MARKETS OPENED FOR RUSSIA

ACIFIC PORT MENACED BY ANTI-CARRANZISTAS

...ico City Denies Wholesale Rebellion; Says Only Two States Have Repudiated Government.

[BY A. P. NIGHT WIRE.]

AGUA PRIETA, April 25.—Another Pacific port of Mexico, ...lo, State of Colima, is menaced by revolutionary forces, ...ding to an official bulletin issued by the Sonora military offi... tonight.

...CO CITY, April 25.—The ...ast of the last two weeks ...ing from the Sonora revolu... activities show that the ... government is preparing to ... the rebellious State with a ... ing, meanwhile crushing ... outbreaks in other parts ... republic with a strong hand ...mary of the situation since ...thern State broke with the ... administration has been ... War Department officials. ...ng list of professions of ad... to the Carranza government ...ually every State executive ...itary leader, except those ... openly joined the Sonora ..., would seem to indi... the republic, as a whole, ... supporting the present ...ment.

...STATES REPUDIATE.

...from the Sonora State gov... only two State executives ...repudiated the present ..., these being Gen. ...ardo of Zacatecas and ... of Michoacan. ... Legislature in Zacatecas ...ed the attitude of ... and died him for treason, ... Michoacan Legislature ...ared Ortiz Rubio and ... Serrania Mercadm as ...

... Iturbe, Governor of ... pronounced; his loyalty ... what forces are avail... the incursions of the ... into Sinaloa.

...ment whereabouts of Gen. ..., former War Min... is stated for the Presi... Mexico by the Sonora ... Gen. Benjamin Hill, his ... leader, is uncertain.

...general belief is that both, ... City two weeks ago, ... of reliable advices that ...rebelled, fled toward ... Coast.

...mored that Gen. Hill re... to assist Gen. Obregon for ... of reuniting if possi... scattered bands of ... in Morelos. Nothing is ... from this scheme, as the ... garrison numbers about ... while government of... are satisfied that the scheme ... be made effective.

...CLAIM VICTORY.

...ounting defeat inflicted ... by Gen. Francisco ...ps upon the rebellious ... by Gen. Arnulfo ... attacked the Tuxpam ... eliminated the only dan... to central government out... Tamps., according to the ...ment. Gomez, who ... 700 Yaqui Indians ... with Gen. Manual ... said to have suffered ... casualties and was forced ... to the jungle.

...central at Mexico City of ... expected within a ... it is believed will clear ...uation in the State of ... where press reports de... ...'s troops followed ... Figueroa, Governor ... to rebellion.

...the political situation has ... entirely into the back... by the Sonora revolt, the at... ...ounced by the Presidential ... been the subject of ... editorials by the pa... ...ing the government. ... Bonillas, who is a na... ...and Gen. Pablo Gon... announced "Sonora's ac... ...ounted their loyalty to ... government. Both ... Gonsales limited their ... press statements un... when Gonsales held a ... conference with Presi...

...NCE TO HEAD ARMY.

...final reports after the ...Carranza conference said ... was about to accept ... of War Minister or ... at the head of a strong ... A prominent feature of the ... of loyalty professions ... of many generals ... operated under Gen. ... Central Mexico.

...ly there will be no post... of the Presidential elec... ...ed for July 4.

...the government's plans are ... military conquest of So... ...have been divulged. Gen... ...minister heads the forces def... ...Sonora under the direct or... ...Carranza.

...Pablo Aguilar, who has ... ...ed into active service, is ... Gen. organizing a strong ...

...The belief is that the gov... will attempt the subjuga... Sonora by forces advancing ... Grandes, Chihuahua, an... ...by way of Sinaloa and ... by way of Guaymas uncer... ...regarding the possibili... ...ance from the north, since ... have issued a de... ...the Mexican government ... permission of the United States to transport troops through American territory.

The most interesting effect of the Sonora revolt upon the Presidential situation is that it has made Obregon Presidential electioneering propaganda virtualy treason, although so far as is known Gen. Obregon has not yet joined the Sonora revolutionists.

The War Deparament, according to the published statements, considers Obregon and his chief supporter, Gen. Benjamin Hill, as belonging to the military forces, which brings them within the scope of a drumhead court-martial on charges of rebellion and treason and makes the death sentence possible. The Legislature has already declared campaigning for the election of Obregon treasonable.

The official statements declare that the uprisings by the Governors of Zacatecas and Michoacan have proved futile, that the revolt directed against Tuxpam has been suppressed, that the situation in Guerrero is uncertain and that minor disturbances in Carranza garrisons in the southeast part of the State of Pueblo have been crushed.

CONFLICTING REPORTS.

[BY A. P. NIGHT WIRE.]

WASHINGTON, April 25.—Advices from Mexico City reaching here today, including some reports to the government, appeared to be in sharp conflict with the summary of the situation as to the Sonora revolutionary movement made public in Mexico City today.

Army officers studying the situation beyond the border were frank in declaring their opinion, based on government advices, that the revolution was more serious than the Carranza officials were willing to admit. These officers attached much

(Continued on Fourth Page.)

LATE MORNING NEWS: TELEGRAPH AND LOCAL

Car Man Held Up

An unknown man, armed with a revolver, held up F. S. Sullivan, conductor of a Hooper-avenue street car, last night at Thirty-eighth street and Ascot avenue, a safety stop where the car crosses the Pacific Electric tracks. The bandit got $2.50.

Michigan Murder Mystery

PONTIAC (Mich.) April 25.—The police and Sheriff's departments and Detroit detectives were engaged tonight in investigating the death today of Miss Vera Schneider, a telephone supervisor, whose body was found on the porch of an unoccupied dwelling in one of the city's exclusive residential sections. The girl, who was 20 years old and whose home was at Elkton, Mich., had apparently been choked to death, according to the authorities. The ground surrounding the porch was torn up in places, indicating a struggle.

Big British Oil Deal

LONDON, April 26.—Negotiations are in progress between the government and the Shell Transport and Trading Company with a view to some form of government control over this big oil firm, according to the Daily Mail. The newspaper says there is reason to believe that, as a result of Great Britain's war expenses and the present feverish activity by American oil interests, the government has resolved that steps must be taken to insure the vast interests of the Shell company will never pass out of British control. The negotiations involve a plan for exchanging government stock for Shell company shares. Elaborating its reference to the activities of American oil men and the view that "their oil fields are showing signs of exhaustion," the Daily Mail intimated that the government's action has as its motive a desire to prevent Americans from absorbing companies controlling actual or potential sources of Great Britain's oil supply.

WILL COMMEMORATE FIRST GAS ATTACK.

The ex-service men of the British army will hold a mess dinner tonight at 7:15 o'clock, to be followed by a dance, to which all members and friends of the Overseas Club are invited. This dinner and dance is to commemorate the first gas attack on the Canadians at Ypres, April 22, and the first landing of Australians at Anzac Cove.

BULLETINS.

[BY THE ASSOCIATED PRESS.]

SAN SALVADOR (Republic of Salvador) April 25.—A huge wave swept over a wharf at Champerico, Guatemala, killing six persons and destroying more than ...00 bags of coffee ready for shipment to San Francisco, Cal., and many bales of merchandise.

LONDON, April 25.—M. Tchitcherin, the Bolshevik Foreign Minister, has sent a formal proposal to Czecho-Slovakia for the opening of peace negotiations, says a wireless dispatch from Moscow.

FIUME, April 24.—Fiume is again severely blockaded by land and by sea, following a raid by D'Annunzio's soldiers on Abbasia, west of this city, where forty-five horses were stolen from the regular troops.

TONOPAH (Nev.) April 25.—Organization of a committee of one hundred to rid the community of radicals has been completed here. This action followed the return to work of miners of the Tonopah district, who walked out several days ago, after a handbill stating that a strike would be called the next day had been circulated among them. The handbill was declared to be the work of I.W.W.

Scores of Japs Killed in Fire.

[BY CABLE AND ASSOCIATED PRESS.]

HONOLULU, April 25.—Scores of persons were killed and 25,000 acres of valuable timberland destroyed by forest fires in the Kamo district, Hiroshimo prefecture, according to a cable from Tokio received here yesterday by Nippu Jiji, a Japanese language newspaper.

HARRY CARR FINDS PUBLISHERS BELIEVING HOOVER WOULD SWEEP COUNTRY IF GIVEN NOMINATION.

BY HARRY CARR.

[EXCLUSIVE DISPATCH.]

NEW YORK, April 25.—Once a year it is possible to find out what the people of the United States are really thinking about. This is when the publishers have their annual convention in New York. Coming as they do from all sections of the country and being of all creeds and political complexions and being always in the very thick of things, they furnish an accurate cross section of the thoughts of this nation.

The publishers' convention having been in session the past week I have seized the opportunity to talk to a great many of them and to find out what they are thinking about.

As to the general state of affairs I find that a great majority of the publishers feel that we are in the midst of a golden day upon which the sun is due to set very soon. In other words, they feel that this country cannot continue this debauch of wild extravagance for a very great while. Consequently we all are for a dump. There seems to be a general feeling, however, that a real panic will be averted. The revision downward will be sharp and uncomfortable, but it may not be attended by the disasters of the terrible years of panic.

As to the case with which the elephant succeds in climbing down from the stool, it depends largely on what happens at the coming national conventions.

REGARD JOHNSON AS PERIL.

Without regard to party affiliations most of the publishers seem to regard Hiram Johnson as a great national peril, representing as he does the forces of radical labor unionism and other brands of disturbance. If Mr. Johnson is defeated for the nomination it is regarded as very probable that he will bolt the party. If he is nominated "it will cause others to bolt the party resulting in chaotic political conditions. If he should be elected President of the United States, it is believed that it will inevitably bring on a business panic.

Veveral well-known publishers from widely scattered parts of the country expressed to me the belief that Hoover would sweep the country if nominated, but it will be difficult to force the politicians at the convention to nominate him.

Wood is regarded as a respectable married man and an amiable army doctor, but most of the publishers feel uneasy as to his backing. Who and what are the real forces behind him?

AS TO LOWDEN.

Lowden is looked upon as an exceedingly probable nominee. He is fortunately situated geographically; he is a politician and so is welcome to other politicians. They feel sure of him and he comes in the rather commonplace lines that makes for political success.

But you hear from other quarters expressions of cynical doubt. The two conventions are both pretty sure to be what politicians call "dog fights." Anything is likely to happen and anybody is likely to be nominated after the first round of pledged votes have been cast. I was told by a great many publishers that no national convention ever held has been uncertain as to its probable outcome.

Every editor and publisher to whom I talked expressed himself as opposed to the huge war bonus for returned soldiers' but thought it was inevitable that the pressure on Congress was too strong to be resisted and that this would be but the first of a long succession of pension grabs.

As to international affairs, I was impressed especially by the attitude of the publishers from the Middle West in relation to President Wilson and the Peace Conference.

OPINIONS ON WILSON.

Most of them seem to think that Mr. Wilson has not had a square deal, that he is visionary and self satisfied and fell into the hands of some diplomatic hyaens who outdid him in astuteness, but nevertheless he is not deserving of the bitter denunciations he is receiving.

The fact is that if Mr. Wilson were Benedict Arnold returned to life he could be scarcely more unpopular in the East. It has become the fashion to heap on him the bitterest scorn and the most severe denunciations. It is about as popular to defend Mr. Wilson in conversation as to defend the Kaiser.

But these Middle West publishers feel differently about it. The Secretary of Agriculture spoke at one of the publishers' luncheons last week and made an appeal to all the newspapers to stop hammering the Federal government and thus crippling its activities unless by actual investigation they found something really wrong to hammer. This seemed to strike a responsive vote. Perhaps the majority of publishers feel that President Wilson did the best that he knew how and was unselfishly patriotic in his endeavor to put across the League of Nations upon a group of selfish, grasping burglars who were intent on grabbing out of the victory over Germany all they could lug away under their arms. They feel that the President tried to talk ideals to a gang of hold-up thugs, but that he deserved sympathy and credit for trying.

SHUT DOOR ON EUROPE

On the other hand the attitude of most of the western publishers seemed to be a settled determination to shut the door upon Europe and European affairs, particularly as regards money.

A great interest was displayed in the affairs of California. In his speech already mentioned the Secretary of Agriculture spoke for an hour or so about the momentous progress of farming and manufacture, etc., and only mentioned one other State except California and that when he told of a wheat blight in the Northwest.

A very significant topic of discussion among publishers I found was the gasoline situation. Within the past two or three years, so many new uses have been found for gasoline-driven machinery that "gas" has become almost overnight a part of everyone's life. Modern farms are practically run on gasoline, and every family has learned to rely upon it as an absolutely essential and necessary part of life. The plain and inevitable truth is that there is not going to be enough gasoline to supply the demand and a great crisis will one day—and that before long—develop from an acute shortage of something that we make a life necessity.

NEW GERMAN WAR PLOT IS CHARGED BY FRANCE

[BY CABLE AND ASSOCIATED PRESS.]

PARIS, April 25.—German arms and 250 cannon have been discovered at Koenigsberg, East Prussia, by the inter-Allied commission, according to advices received here.

PARIS, April 25.—Large quantities of arms and munitions were discovered by French cavalry entering Hanau, east of Frankfort, according to the Temps today. The war material was labeled "Army of the West."

Numerous plans relating to maneuvers also were found, purporting to cover military operations against France through the zone occupied by the American army at Coblenz.

WOOD'S LEAD IS LARGE IN COUNTY CHAIRMEN POLL

Sun-Herald's Tabulation Shows Army Man's Popularity; Johnson in Sixth Place.

[EXCLUSIVE DISPATCH.]

NEW YORK, April 25.—The Sun and New York Herald has now completed its poll of the Republican county chairmen in the forty-eight States of the Union (with the exception of Florida, which is unresponsive to inquiries.)

The results obtained have been both interesting and valuable.

With a clear understanding of just what this newspaper was understood to do, bearing in mind that the State stories were printed in alphabetical order (one each day beginning March 1) reporting circumstances as they existed at the time, and considering results of State preferential primaries already held, a study of the completed table is of particular interest.

The Sun and New York Herald asked each county chairman to check on a poll blank containing the names of twenty-one potential candidates whom he considered to be the first choice of the Republicans of his county for the nomination for President. He was asked to indicate also the second choice, to say what in his opinion, would be the paramount issue of the campaign and to report whom the Democrats of his county seemed to prefer for their Presidential candidate.

In order that the chairmen might fear no embarrassment in giving a frank expression of opinion it was made clear that in no way would their names be revealed or their counties identified. That this agreement was taken on its face value was indicated by the large percentage of returns in the poll and by the unreserved expression of opinion in regard to all the information sought.

ANALYZED BY STATES.

In reporting the results of the poll the returns were tabulated and analyzed by States. The candidate who received the highest percentage of first choice votes in a particular State was declared to be the "first choice" of that State. The candidate coming next in order was declared to be the "second choice," the first and second choice votes being added together where there was any question of precedence.

Of course, it would have been unreasonable to have started with the proposition that the entire vote of every State would be cast at Chicago in accordance with the indicated "first choice." Obviously, however, it was impossible in such a work of straight reporting to attempt to split delegations in the table. So merely as a very general basis upon which to work and from which deductions might be drawn, the various candidates were credited from day to day in the summary at the bottom of the table with the total number of votes of the States where they appeared as "first choice."

This method resulted in the following summary of votes in the completed table:

Gen. Wood, 429; Gov. Lowden, 236; Gov. Sproul of Pennsylvania, 76; Senator Harding of Ohio, 48; Gov. Coolidge of Massachusetts, 43; Senator Johnson of California, 36; Senator Watson of Indiana, 30; Senator Sutherland of West Virginia, 16; Senator Poindexter of Washington, 14; Senator Borah of Idaho, 8.

TEN STATES DIVIDED.

This accounts for 966 of the 974 votes that will be cast by the State delegations at Chicago. The other eight votes are those of Florida. In addition to the 974 votes of the forty-eight States, ten more delegates will have votes, making a total voting list of 984. These ten are divided, two to the District of Columbia, and two each to the territories of the Philippines, Porto Rico, Hawaii and Alaska. A majority of the convention vote necessary to nominate will be 493. If we add the eight votes of Florida to Wood's hypothetic total he would have 437. And, if the ten votes from the District of Columbia and the four territories which the Sun and New York Herald made no attempt to poll, and the disposition of which it is impossible to predict at this time, it would give Wood only 447. This would be forty-six short of enough to nominate.

CAN'T WIN ON FIRST BALLOT.

The contemplation of this exaggerated and hypothetic total for Wood is useful merely by way of indicating that the general cannot conceivably have enough votes on the first ballot to win.

Gov. Lowden has the next largest number of hypothetic votes in the table, a total of 236. Those given to other candidates represent simply "the favorite son" vote of a single State in each case, except in that of Senator Johnson and that of Gov. Coolidge. To the twenty-six votes of California are added the ten of North Dakota in the Johnson count. Coolidge gets the thirty-five of Massachusetts where he is Governor and the eight of Vermont where he was born.

The completed poll, therefore,

(Continued on Second Page.)

SIGN AGREEMENT TO RESUME TRADE; MILLIONS IN GOLD IS SENT TO THE UNITED STATES

[BY CABLE AND ASSOCIATED PRESS.]

COPENHAGEN, April 25.—M. Krassin, Russian Bolshevik Minister of Commerce, signed on Friday an agreement with representatives of international industrial and commercial organizations settling the main lines of the programme for the resumption of trade between Russia and the rest of the world.

The most important point in the agreement calls for the establishment of an international clearinghouse, co-operating with Russia, in Copenhagen as the center of the revived trade.

Special branches of this clearinghouse are to be established in most of the countries of the world. The first and foremost of them will be in the United States.

LONDON, April 25.—The Berlingske Tidende of Copenhagen says today that a Danish financial group, in which British concerns also are said to be interested, has arrived at an agreement with Gregory Krassin, Russian soviet Minister of Trade and Commerce, according to a dispatch to the London Times. Trade with soviet Russia will soon be resumed, the dispatch adds.

NEW YORK, April 25.—A plan for the opening of trade with soviet Russia by the sale and delivery at Reval, Esthonia, of $20,000,000 worth of gold, which could be used for the establishment of credit here, was announced today by Emerson P. Jennings, president of the American Commercial Association for the Promotion of Trade with Russia.

The proposition, which aims to open trade without political complications, is fostered by M. Litvinov, head of the Russian Council of Cooperatives. He is seeking a buyer for the gold in this country, according to Mr. Jennings.

CRISIS DUE IN SILESIA.

Poles Demand Suppresion of Huns.

Demonstrations of Protest Against Military Police are Numerous.

BY COL. HENRY J. REILLY.

[BY CABLE—EXCLUSIVE DISPATCH.]

KATTORVITZ (Upper Silesia) April 25.—A crisis is approaching in Upper Silesia. There were impressive Polish demonstrations in the principal cities today protesting actions by the Germans and also demanding the Interallied mission suppress the Sicherheits polizei, or military police, substituting a Silesian gendarmerie, half-Polish, under orders of the mission. They ask the mission to forbid the exportation of food, chemicals and supplies in the direction of Germany.

The balance of the demands virtually close Upper Silesia, making it an international state, the Interallied mission governing. The Germans are holding a counter demonstration today. They maintain Polish activities in Upper Silesia are propaganda, the facts here being different from those obtaining in Posen.

They say Polish demands are a scheme to defeat the growing chances of the Germans winning the plebiscite. They claim the Allied mission interferes in the judiciary courts and in business in a manner not contemplated in the treaty and permits Polish propaganda.

The Poles claim the mission is weak in yielding to German labor unions', demand for the establishment of workers' councils, constitutionally provided after the Polish labor leaders had prevented a general strike designed to force such a yielding.

Independent Socialists and Communists maintain the plebiscite is of no importance, that capitalism is ripe to fall in this part of the world, and they are ready to assume control. The bad feeling in all directions steadily is increasing, and in consequence of this situation bloodshed is possible any time.

BILL WOULD RESTRICT CHINESE EGG IMPORTS.

[EXCLUSIVE DISPATCH.]

WASHINGTON, April 25.—When the Senate takes up the national cold storage act this week it will be asked to consider amendments affecting California shippers and growers. Through Senator McNary barriers will be raised in shape of an amendment to prevent the invasion of the Pacific egg market by cheap and inferior grades of Chinese products.

If the amendment proposed by Senator McNary is adopted with modifications, it will make it well nigh impossible to import Chinese "hen fruit" except at excessive prices. The provision would not place an embargo, but the restrictions would be as effective.

The amendment reads "any and all eggs offered for importation after transportation or through transportation of more than three weeks in a refrigerated vessel or more than two weeks in a non-refrigerated vessel must be stamped as to each individual egg, with the name of the original point and the date of shipment and any eggs not so marked shall not be admitted into this country and shall not be delivered to the consignee thereof."

MODEL ROADHOUSE IN DENVER RAIDED.

MOON FAILS TO SHINE ON MOONSHINER'S RETREAT; OFFICERS GET LIQUOR.

[EXCLUSIVE DISPATCH.]

DENVER, April 25.—The notorious Model roadhouse in Adams county was raided again Friday night. Elaborately gowned and expensively jeweled women tried to jump out of windows. Hysterical girls fell on the floor and wept. Prominent business men fought like wild animals to break through the net of the law. A bulldog fought a losing battle to defend a jug of "moonshine" and Leon "Frenchy" Simmons, proprietor of the roadhouse and five gallons of moonshine brew were pinched and thrown into the Brighton bastile.

It was a wild night at the Model roadhouse. The lookout was at his post. Revelry was at its height. The moon was not shining out of doors, but the authorities allege that "moonshine" was flowing in the roadhouse.

Out of the darkness came the law. Sheriff Gormley and a half-dozen deputies were at the roadhouse before the lookout discovered them. He gave the signal and the raiders stormed the house. Several women rushed to the windows and tried to jump out. Included in the catch of the raiders were three business men from Fort Lupton, one of them a widely-known automobile dealer, and two prominent men of Brighton. They gave fictitious names.

While the deputies were busy corraling the guests in the roadhouse Sheriff Gormley discovered a jug of "moonshine" under a bulldog's bed on the back porch. As the Sheriff reached for the jug the bulldog jumped for his throat. A lively battle ensued, but ended quickly when the Sheriff rapped the dog on the head with his revolver.

At the time of the raid there were thirty-five men and women—mostly women, in the house, according to the officers. Simmons, the proprietor, was arrested on a charge of violating the prohibition law.

Some twenty Denver society women escaped during the excitement and all of the rest were released by the Brighton Sheriff.

Missionary Appeal Dismissed.

[BY CABLE AND ASSOCIATED PRESS.]

BOMBAY, April 25.—The chief commissioner for Assam has dismissed the appeal in the case of the Rev. L. D. W. Jackman, the American medical missionary who was recently sentenced to two years' imprisonment for killing Maj. H. D. Cloete. Mr. Jackman entered the appeal March 28.

ITALY BOWS TO WILSON.

Accept President's Adriatic Plan.

Nitti Declares San Remo Conference will Act in Accord with American View.

[BY CABLE—EXCLUSIVE DISPATCH.]

SAN REMO, April 25.—The Adriatic question will be settled by the San Remo Allied conference in accordance with the note of President Wilson. This was the decision announced today to correspondents by Francesco Nitti, Premier of Italy. It amounts virtually to Italy bowing to Wilson despite the repeated press attacks on the American Executive by the Italian press.

SAN REMO, April 25.—[By the Associated Press.] The Supreme Council today decided to ask President Wilson to arbitrate the boundaries of the new republic of Armenia. The Council awarded a mandatory for Mesopotamia and Palestine to Great Britain, and a mandatory for Syria to France.

The Council is sending a formal request to President Wilson that the United States government take the mandate for Armenia.

There seems to be division on the part of the council as to whether the region of Erzerum and its vicinity should be included in the territory of the Armenian republic. The Turkish Nationalists are strongly claiming Erzerum for themselves.

In placing Palestine under a British mandate, the council established within the ancient limits of the Holy Land what is called "the national home for the Jews."

The terms of the mandate protect the national rights of Jewish citizens of other countries. That is to say, a Jew of America, British, French or other nationality may retain his nationality, although he is also a citizen of the State of Palestine. The rights of Arabs are also protected, there being 600,000 in Palestine and 100,000 Jews. The mandate is limited generally by what is known as the Balfour declaration. British forces have been in occupation of Palestine since the defeat of the Turkish forces by the British field marshal, Viscount Allenby.

France has been the protector of the Christian in Syria since the middle ages. The question regarding Syria has been in serious controversy between the French and British governments since the armistice.

STIFF NOTE TO GERMANY.

The agreement between Premiers Millerand and Lloyd George concerning Germany was presented to the Supreme Council today and will form the basis of a very stiff note to Germany, which will be ready for signature tomorrow by Great Britain, France and Italy, Japan and Belgium. The United States will not sign the note.

Either the declaration or an authoritative condensation will be made public tomorrow, Mr. Lloyd George announced tonight.

"The document is the result of private coversation between Premier Millerand and me which resulted in complete agreement upon the policy to be adopted," he added.

Lloyd George, replying to questions, also said:

"We have discovered the use of military means to enforce the treaty and when not necessary to use them. My statement to the House of Commons is perfectly clear. My view is that Germany should not be prevented from restoring order in Germany. No one has the right to say we are not prepared to use military force to enforce the treaty."

It is understood from another source that one extremely important point in the agreement between the British and French Premiers defines it to be in the interest of France to fix, at a meeting to be held early in May in a Belgian city, where representatives of the Allies will meet representatives of Germany, a sum Germany must pay the Allies immediately. It is even said that the Allies have tentatively fixed an annual payment of three billion marks, prewar exchange, for thirty years, as a suitable payment, but that the German government will be asked in the meantime to make the proposal of a lump sum.

SLAY FRENCH AT URFA.

[BY CABLE AND ASSOCIATED PRESS.]

CONSTANTINOPLE, April 25.—Five hundred French troops are reported to have been wiped out in the evacuation of Urfa, in the northwest part of Mesopotamia. Details are lacking.

American relief workers, among whom was Mrs. Richard Mansfield, are all reported safe.

OPEN RUSSIA'S GATES; NITTI.

Premier Would Resume Relations with the Slavs.

Says World is Sick and Tired of Supreme Council.

Hopes the San Remo Conference is the Last One.

BY EDWIN L. JAMES.

[BY CABLE—EXCLUSIVE DISPATCH.]

SAN REMO, April 25.—Signor Nitti, the Italian Premier, wishes all commercial bans against Russia lifted immediately and save that would lead to lifting of diplomatic restrictions. He believes the way to solve the Bolshevik danger is to open wide all gates to Russia and let the world see the mess Lenine and Trotsky have made in Russia. That, he believed, would remove all danger of workers of other countries wishing soviet rule for themselves.

Nitti believes nine-tenths of the troubles of these days are due to the fact that the world has forgotten how to smile and to see beautiful things. It is high time, he says, for people to learn again to smile.

Following the suit of his two associates on the Supreme Council, who abandoned their formal vote of last Sunday to have no relations with newspaper men during the San Remo conference, Nitti received a number of correspondents. He told them to ask any questions they liked. Some he answered, some he parried, but through his ordeal, the Italian Premier gave an exhibition of rare good humor and good nature.

Asked how long the Supreme Council intended to exist, he replied that he hoped the San Remo conference was the last one.

"The whole world," he said, "is sick and tired of the Supreme Council and so am I."

The Premier offered no information. He said the Adriatic muddle would be settled at San Remo and when the question was asked about Russia, it was plain the subject had been upon which Nitti wished to speak.

"Yes," he said, "I want to see relations resumed with Russia at once."

"Diplomatic or commercial?" he was asked.

He waved his hand and replied:

NOTHING AGAINST RUSSIA.

"Oh, one leads to the other. You know, any ally has the right to deal as it likes with Russia, for we were not at war with Russia. Russia is an ally who collapsed. Any nation has the perfect right to resume relations with Russia, but we should act together in one league. We want the Russian people to know that we have nothing against them, but the Allies must have assurance that the Russians will not try to interfere in our internal affairs. Having obtained that assurance we shall be able to go ahead, each in a manner he thinks best. The world needs Russia, especially Europe does. Frankly, I do not believe there is much grain or raw materials to be had from Russia this year. But because of exchange rates and war reasons, Europe faces five or six bad years. If Russia is helped get along again, she can aid herself by next year and succeeding years.

"Now, in many countries there are working people who believe Russia is a heaven on earth, which the Bolsheviki have built. I want to let everybody go to Russia and see what ruin the soviets have made and let those who see judge whether or not they want the same regime in their country.

"They will not want it and the Bolshevik peril can be ended by letting every one see just what Bolshevism amounts to in practice."

MUST BE FIRM

On the subject of Germany, Nitti said the Allies must act with firmness and justice.

"Germany has lost the war for which she was responsible and she must pay," he said. "She must pay what she can, but we must not demand more than she can pay. Europe needs Russia, but Europe needs Germany, too. Germany must be put back on her feet. The forces of production must be released again. The war is over, please remember. Forget it. Let us get back to peace. Germany must be disarmed and she will be. And, then the Allies and all the world should disarm. Italy is setting the example. We have reduced the number of corps and cut our service term to eight months. We will go further when others do and are willing to lead the way."

In reply to the question whether he favored granting Germany's request for an army of 200,000 instead of one of 100,000 Nitti said:

"When she asks to keep heavy artillery and military airplanes Germany is wrong. When she asks for a sufficient army to maintain order she is right."

When the Premier was asked if it were true the Allies would institute German debts to Brussels to take over financial arrangements, Nitti wrung around and shouted:

THE WAR IS OVER.

"And why not? That shows you are thinking in terms of war. Young man, the war is over."

Nitti sunk back into his chair, and launched into his favorite subject.

"War and peace," he said, "are not only facts, but they are states of mind. The trouble with the world today is that it is in a war state of mind. It must get into a peace state of mind. The war is over. Let's have peace. We of today are becoming brutal and stupid because we have too much war on the brain. We are becoming crazy and hard. No poetry is being penned, no music composed, no great books written. For seven years the universities have done little and the intellectual level of mankind is falling. To me that is sad. Let us forget about war and write poetry and sing sweet music. The trouble with the world today is that it has forgotten how to smile. When two men stand always face to face, each believing the other intends to murder him, they will end it by fighting. If they go on about their business when they meet and one smiles to the other, the other will smile. We need smiles in the world today."

CUTS WAR RISK LAW'S RED TAPE.

Measure Revising Insurance Act Ready for House.

Bill Aims to Save Veterans Time and Money.

Fourteen Regional Offices may be Established.

[EXCLUSIVE DISPATCH.]

WASHINGTON, April 25.—War veterans holding government insurance will be able to pay their premiums at their local postoffice if Congress passes a bill which has just been approved by the House committee on interstate and foreign commerce. The measure revises the war risk insurance law with a view to the elimination of much of the red tape. Representative Sweet of Iowa, who has served as chairman of the subcommittee which has been handling this class of legislation will report the bill to the House early this week.

The plan as outlined in the bill has the approval of the Treasury Department of which the bureau of war risk insurance is a part. It provides for the establishment of fourteen regional offices in the United States and outlying possessions. The bureau of public health service and the Federal board of vocational education have a like number of offices and an effort is being made to co-ordinate the work to be rendered by these three government agencies to soldiers, sailors and marines of the recent war.

All of these offices will probably be consolidated in one building in each of the cities in which they may be located. The bill also provides for the establishment of such sub offices as may be deemed necessary to the best interests of the work of the bureau.

The bill also provides that the bureau of war risk insurance shall relieve from the payment of premiums on renewable term insurance the following persons: (A) Those who are receiving hospital care under the bureau, during the period they are receiving such care; (B) those who are receiving vocational training pursuant to the vocational rehabilitation act, during the period of such training; and (C) those who are temporarily totally disabled by reason of an injury or disease entitling them to compensation during the period of such total disability.

It is estimated that the amount of premiums on renewable term insurance, the payment of which the veterans would be relieved of for the fiscal year 1921 would be about $5,000,000. The bureau is also directed to provide without charge therefor, hospital, dental, medical and surgical care and treatment for all honorably discharged commissioned officers and enlisted men, disabled by reason of any wound or injury or disease contracted while in the service of the United States.

CASH NEED IN HOOVER FIGHT.

Millionaires Back Johnson Machine; Money Required to Break its Grip.

Money is the prime need in the campaign to elect in California a Republican delegation pledged to support Herbert Hoover for President. While the Johnson machine in this State, backed by a coterie of California millionaires, is raising a large sum to promote the Johnson cause, the organization that is fighting for Mr. Hoover is crippled by lack of funds.

Every citizen therefore, who is opposed to the domination of politicians, and to machine rule generally, can fight most effectively with his dollars. The Hoover campaign and the cause of efficient government can best be served right now by sending cash contributions to Henry S. McKee, vice-president of the Merchants' National Bank, Sixth and Spring streets, Los Angeles, and treasurer of the Hoover Republican Club of Southern California.

GERMANY PAYS HUGE SUM FOR RAILWAYS.

BERLIN GOVERNMENT NOT SANGUINE FOR EARLY RETURN ON INVESTMENT.

[BY CABLE AND ASSOCIATED PRESS.]

BERLIN, April 25.—Forty billion marks are involved in the government's purchase of the Federated States Railways, which has been approved by the National Assembly. The annual interest incurred in the nation's huge investment is estimated at 14,000,000 marks. The government is not overeanguine for early returns from the investment, in view of the dilapidated condition of the railways, the delayed output from repair shops and continued demands by the men for wage increases.

"The peace treaty we have completed does not present a bewitchingly beautiful face, but it possesses desirable qualities in political and economic directions," said Dr. Bell, Minister of transport, in the National Assembly, just before the vote was taken. He described the transaction as one of the most gigantic ever effected by any Parliament.

The Minister added that more than 1,000,000 employees of the railways will be on the government pay roll.

HOLD SHAKESPEAREAN CONTEST AT BERKELEY.

ALAMEDA HIGH STUDENT AWARDED FIRST PLACE; COVINA GETS SECOND

[EXCLUSIVE DISPATCH.]

BERKELEY, April 25.—Students of forty high schools of the State participated yesterday in the annual Shakespearean contest of the University of California held in the Greek Theater, the winners were:

Richard Onions, Alameda High.
R. Carrol Nye, Covina Union High.
Lucien Self, Alameda High.
Elsie Matthew, Hollywood High.
Helen Whitney, Union High of Berkeley.
Helen Lewis, Berkeley High.
Roderick Cassbly, San Francisco Polytechnic High and Edwina Osborn, Alameda High, received honorable mention.

FAMILY OF EIGHT IS MYSTERIOUSLY KILLED

TRAGEDY AT TURTLE LAKE; BODIES FOUND IN CELLAR WITH BLOODY HATCHET.

[BY A. P. NIGHT WIRE.]

TURTLE LAKE (N. D.) April 25.—Eight persons were found dead yesterday at the farm home of Jacob Wolf, three miles north of here, victims in a mysterious tragedy.

The dead:

Jacob Wolf and his wife; their five daughters, Bertha, aged 13; Edna, 8; Mary, 10; Lydia, 5, Martha, 4, and Jake Hofer, 13 years old, who was employed on the farm.

Only one member of the family escaped, Emma, 8 months old.

Authorities believe all were murdered with a hatchet. The bodies of the mother, three daughters and the hired man were thrown into the cellar by the slayer or slayers, and those of the father and two children put in a cowshed and barn and covered with hay.

Serbian Rail Strike Over.

[BY CABLE AND ASSOCIATED PRESS.]

BUCHAREST, April 25.—The Serbian railway strike has ended, but mail and passenger service to Southern Europe is still tied up. In order to obviate delay it has been decided to organize an air service to include Paris, Vienna, the Balkan states, Constantinople and later Russia. The French commercial mission, assisted by Col. De Goy's corps of French aviators, will have charge of the route and the first passenger machine will leave Paris in June for the initial Paris-to-Constantinople nonstop flight.

Dutch Transport Strike Lost.

[BY CABLE AND ASSOCIATED PRESS.]

THE HAGUE, April 25.—Both the Rotterdam and Amsterdam transport laborers have decided to resume work Monday. The strike, which lasted ten weeks, has ended in the defeat of the laborers, who return to work under the old conditions. Negotiations have been opened to end the boycott against Dutch ships which was proclaimed by the International Transport Workers' Federation.

WOOD LEADS IN CHAIRMEN POLL.

(Continued from First Page.)

shows Gen. Wood and Gov. Lowden as the outstanding figures for the nomination so far as existing sentiment of Republicans was reported by the county chairmen at the time the polls were taken in the various States. Wood was first choice in twenty-four States and second choice in eighteen. Lowden was first choice in thirteen States and second choice in twenty-one. In addition to being first choice in his home State, Senator Harding was second choice in four States, Illinois, New Jersey, Rhode Island and Texas.

ALLEN KEEPS FAITH.

Senator Johnson was second choice in the eastern-tip State of Maine and the far western Nevada. The only others in the "second choice" column are Gov. Allen of Kansas, who undoubtedly would have been a first choice except for the fact that he declared for Wood a long time ago and "kept the faith" and Judge Peter C. Pritchard of the United States Circuit Court of Appeals. The latter is so highly thought of that the Republican organization of North Carolina, his native State, intends to make a Pritchard demonstration at the Chicago convention.

For purposes of speculation, figuring up the votes each might get from the States where he was second choice, we have these totals:

Wood, 408; Lowden, 379; Harding, 119; Johnson, 18; Allen, 20; Pritchard, 22.

And, continuing in the speculative realm, if we give each candidate all of the votes of the State where he was either first or second choice, we get the following totals:

Wood, 827; Lowden, 645; Harding, 147; Johnson, 54.

BASIS FOR SPECULATION.

But these figures are useful only as a basis for speculation.

In analyzing the situation as given in our table, which represents an accurate report on the majority Republican preference at the time given, and comparing it with present conditions or probable eventualities, there are many factors to be considered.

First, there are the preferential primary States, no two laws being uniform and many being vague, if not absolutely ambiguous as to the extent to which the State-wide vote binds the delegation.

Second, there are those States where only one or possibly two State leaders control the selection of delegates who are likely to vote in accordance with the judgment of the leaders, regardless of any sentiment among the rank and file that may have been aroused by propaganda or otherwise.

Third, those States where sentiment swing, as indicated in the individual poll stories at the time, has fixed now upon a candidate other than originally reported.

Fourth, those States where strong cohesive control may not be effective and the delegations are likely to be split, if not on the first, at least on the succeeding ballots.

In the first group come South Dakota, North Dakota, Michigan, Illinois and Nebraska. The result of the vote in the Dakotas corresponded exactly with the preference as indicated in the poll of the Sun and New York Herald:

Wood first, Lowden second, in South Dakota; Johnson first, Wood second, in North Dakota.

In Illinois Lowden got the preference as foreshadowed in the poll. Harding, indicated as Illinois' second choice, refused to permit his name to be entered in the primary. Wood came in second on primary day.

MICHIGAN PREFERENCE.

In Michigan the preferences as indicated in the poll were: Wood, first; Lowden, second. In the month that intervened after the taking of the poll there was a rapid change of sentiment due to these facts chronologically stated — charges that Wood was spending excessive amounts in his campaign throughout the country, the conviction of Senator Newberry of having spent unlawful sums of money to obtain his election to the United States Senate, the demand of Senator Borah for statements from the various Presidential candidates as to what had been spent in their campaigns, followed by the introduction of a bill in Congress requiring such accountings in the future and lastly the whirlwind campaign of Senator Johnson and Senators Borah, Kenyon and others in Johnson's behalf.

Johnson won on primary day by a good margin with Wood second. Evidence grows that the ballots will be pretty well tied up on the first few roll calls, that a deadlock is likely to develop and that the chances of a "dark horse" claiming the prize are increasing day by day.

GEN. WOOD WAGES HIS CAMPAIGN IN UNIFORM.

COX OF OHIO ASSAILS THE REPUBLICAN PARTY IN ADDRESS AT LOUISVILLE.

[BY A. P. NIGHT WIRE.]

CINCINNATI, April 25.—Attired in uniform, Gen. Wood addressed an audience here last night in furtherance of his Presidential campaign in the Ohio Presidential preference primary to be held Tuesday.

"I shall be in uniform on all occasions throughout this campaign," he declared. "There is a disposition to point the finger of scorn at the uniform. The man who does it, or the man who apologizes for the uniform or for wearing it, is one who insults the memory of every dead American in France," he said.

ATLANTIC CITY, April 25.—Senator Lodge was the principal speaker at a gathering of 250 prominent writers and actors here last night. The gathering was headed by Owen Johnson, Richard Washburn Child and Porter Emerson Browne. Other speakers were former United States Senator Albert J. Beveridge of Indiana and Gov. Morrow of Kentucky. Job Hedges was toastmaster.

"The gathering is not to boom any particular candidate for the Republican nomination for President," said Mr. Child.

"The expenses of the junket are being paid by special Republican subscription and this comes through the national Republican committee."

LOUISVILLE, April 25.—Gov. Cox of Ohio, candidate for the Democratic Presidential nomination, in an address here last night charged Republican leaders with attempting to inspire racial feeling that it might be aroused against President Wilson and his administration.

"Republicans," he said, "are seeking support of every disloyal element in the country."

WIFE MARKET IS HIT BY H.C.L.

African Warrior is Now Forced to Pay Eight Cows for a Spouse.

[BY CABLE AND ASSOCIATED PRESS.]

LONDON, April 25.—Lord Dewar, who has just returned from Central Africa, in giving an account of his travels there said the increased cost of living in the district he visited was reflected in the higher price for wives paid by the natives. Whereas, a fine, sixteen-hands-high wife cost four spearheads in pre-war days, she now costs eight spearheads, Lord Dewar said. In the cattle districts the price of a wife is eight cows, instead of four.

CHICAGO HELLO GIRLS OUTRUN OVERALL FAD.

"BUNGALOW APRONS" AT LOW COST GIVEN COMPANY'S HEARTY APPROVAL.

[EXCLUSIVE DISPATCH.]

CHICAGO, April 25.—Seven thousand Chicago telephone girls have seen the overalls fad and go it one better. They have evolved the "bungalow apron," meeting all requirements as to comfort, serviceability, style, total cost $1.25 to $2.50 and taking only an hour and a half to make.

Early this week every girl employed by the telephone company will be wearing her own homemade dress. The company lost no time getting on the movement and announced it would install a central laundry where the garments would be laundered free of charge. The company also is putting a sewing machine in every exchange where repairs can be made or new garments constructed at odd moments during the rest periods.

The outfit requires three yards of 36-inch material. Percale or cahco is to be used. The goods are folded twice, a notch is cut for the neck and sleeves, a hasty running through the machine and the job is done. The girls are enthusiastic over the plan. It will permit them to save considerable in clothing and they will be vastly more comfortable. It will also eliminate jealously as all the girls will be dressed alike.

The company proposes to buy the material in large quantities and let the girls have it at cost. The laundry service will be free. The idea originated in the company's splendid home for convalescent operators at Warrensville, Ill., where some of the girls made their own bungalow aprons. They were so becoming and comfortable that the idea was passed along to the big central office in the city and immediately found enthusiastic favor.

FOREIGN BRIEFS.

[BY CABLE AND ASSOCIATED PRESS.]

BARCELONA, April 24.—A group of syndicalists last night fired at Police Inspector Louis Leon, who returned the fire. The inspector wounded and arrested the notorious syndicalist, Jose Garcia.

A young girl was wounded during the shooting.

BELGRADE, April 24.—A message from Subotitza, dated April 20, and given out semiofficially here, reports that on the evening of the 19th a revolt broke out among the inhabitants of Subotitza, in the Torenta district, which formerly belonged to Hungary. A crowd attacked the municipal police guards, killing two of them and seriously wounding five others. The fight was suppressed after several hours.

LONDON, April 24.—The American steamer Wayhut, which on Wednesday reported by wireless that she was sinking approximately 150 miles southwest of Brest, has arrived unassisted at that port, says a dispatch to Lloyd's.

BERLIN, April 23.—The electoral bill, which is to govern the elections for the first republican Parliament, to be held June 6, was passed by the National Assembly today.

WEEKLY COTTON REVIEW.

BY A. B. COCHRANE.

[EXCLUSIVE DISPATCH.]

HOUSTON, April 25.—The chief feature of the future market the past week was the sensational break of about $5 per bale in sympathy with the sweeping reaction in the stock market, and also due to the better weather reports from the eastern belt. The quick upturn came when it became known that Texas was still badly in need of rain and that the Atlantic States were expecting colder weather and more rain. Virtually all the losses were recovered. In New Orleans it was reported that much cotton sold short on Wednesday and was quickly covered on the following day. The buying by shorts had a good deal to do with the advance.

Texas is experiencing a prolonged dry spell. Rain has fallen in the Panhandle, but very little cotton is raised in that section. The crop is already several weeks late, which will render it unusually sensitive to climatic conditions. At the end of this week it is estimated that only 10 per cent of the Texas acreage has been planted. Many traders regard the backwardness of the Texas crop season as being serious. The forecast was for light rains over the State Sunday.

Liverpool cables have been disappointing the latter part of the week. The English markets reported spot sales low, Liverpool sales, however, were 2000 bales more than for this week last year.

The stock at Liverpool at the end of this week is 1,122,000 bales, compared with 521,000 bales a year ago.

The spot market has been unfavorably affected by the slump in futures. There was a considerable demand the first part of the week, but the decline checked the offerings from the country. Farmers seemed indisposed to relinquish their holdings under 42 cents. A great deal of the cotton arriving in Houston now is of very poor grade and buyers are finding it extremely difficult to fill orders for middling or grades above. There is a considerable accumulation of low-grade cotton on this market, which dealers are anxious to move. Houston sales for the week were 3559 bales. Net receipts at Houston thus far this season total 1,008,038 bales, which breaks all records for net receipts at this market.

Middling was quoted at the end of the week at 41.35, or 75 points below the high record of the season.

WEEKLY FINANCIAL REVIEW.

[BY A. P. NIGHT WIRE.]

NEW YORK, April 25.—A general advance of discounts, which is likely in opinion of bankers, to assume wider dimensions, was the overshadowing event last week in the securities market.

The advance was more than local in its application and significance. Rates of the Federal Reserve Bank were raised at leading eastern, western and southern centers, and the movement was followed by further curtailment of industrial and commercial funds.

Abroad, recent stiffening of British and French bank rates was accompanied by broad intimations that new financial ventures would have to await more propitious times. The credit strain evidently extended to the Orient, as indicated by Japanese advices.

International exchange was more unsettled than at any period since the recovery of sterling to a point well above the $4 mark.

The extent to which loans are being reduced finds expression in the weakness of Liberty Bonds. Trustworthy accounts agree that much of the liquidation of these war flotations results from pressing needs of the small holders.

In the stock market the most surprising revelation, to disinterested observers, was the superficial character of the long account. It is generally conceded that the market is technically stronger for drastic liquidation of professional holdings.

"What's Your Husband Doing?"

(Comedy 11th.)

Should one of your friends question you as to "What's your husband doing?" tell him he's doing the right thing — buying his new suit and new overcoat at

HARRIS & FRANK'S

and he's paying reasonable prices.

$35 to $85

Good values at every price

MAIL ORDERS FILLED

Harris & Frank

OUTFITTERS OF DEPENDABILITY

Charles H. Sabin

president of the Guaranty Trust Company of New York, the largest trust company in the world, writing to us, says:

"I believe thoroughly in advertising as a selling agent, not only for commodities but for ideas and services, and throughout my business career as a banker I have made use of it with profit and satisfaction. I believe that advertising can be made just as useful to a bank as to any other institution that has something to offer to the public, and our own experience in that field has well justified this conclusion. Moreover, I believe that educational and informative advertising can be made of the greatest value to the public, and can further the interests of sound economics and sound business. Good will values created through advertising, constitute decided elements of credit in a corporation's assets, and such values will always be taken into consideration in any judgments we form.

"At the present time, I feel confident that perhaps more than ever in the history of this country, sound advertising and publicity can be made to render a great public service in informing the public on the important questions pressing for decision."

Butterick—*Publisher*

The Delineator ($2.50 a Year) — Everybody's Magazine ($2.75 a Year) — The Designer ($1.50 a Year)

EVERY MORNING IN THE YEAR. Los Angeles Times. The Times Bldg., First and Broadway.

$1.05 per Month | DELIVERED BY CARRIER. | Single Copies 5c; Sunday, 10c

By Mail, in Postal Zones 1 to 4, including California, Arizona, Nevada, Utah, Wyoming, Yearly, $12.60; Monthly, $1.05. In Zone 5, including Colorado, Kansas, Nebraska, New Mexico, Oregon, Washington, Yearly, $16.80; Monthly, $1.50. In balance of States, Canada and Mexico, Yearly, $21.00; Monthly, $1.75. PREPAID.

Entered as second class matter, December 4, 1891, at the Postoffice at Los Angeles, under the Act of March 3, 1879.

MONDAY MORNING, APRIL 26, 1920. Vol. XLIX.

WILBUR FORREST HOLDS UP TO SOUTHERN CALIFORNIA A MIRROR OF THE IOWA FARMER TOUR

BY WILBUR FORREST.

[EXCLUSIVE DISPATCH.]

NEW YORK, April 25.—Pity the poor farmer whom fate has plucked from among us to arise at four in the morning, milk the cows, shiver his desolate way around the frozen barn yard feeding and watering the stock and performing the divers duties of winter chores.

New York's general conception of the Middle West corn belt farmer is perhaps this 4 o'clock individual in rough togs and a pull down cap digging hay out of the loft on wintry "4 a.m." and carrying the proverbial predawn kerosene lantern about the barnyard while mother and the girls get breakfast.

Pity the poor farmer if you want to but "by heck, he's no hick." New Yorkers who have visited Southern California this last winter know better. They have played in the land of sunshine, oranges and roses elbow to elbow with the Middle West farmer.

Something has changed the farmer.

SHIFT THE SCENE.

Shift the scene from the farmhouse kitchen and barnyard at 4 a.m., to the fashionable after dinner rooms of some of Southern California's popular winter hotels. The New Yorkers is there. He is ever present and will be so long as New York continues the disagreeable winter habit of dressing up in an icy overcoat and sterilizing the air with Atlantic winds.

A girl in a baby blue evening frock with slippers to match with a complexion that cannot be bought even in New York floats around the dance incloseure in the arms of a man. She wears diamonds in up-to-date platinum settings.

It isn't necessarily fashionable in these Southern California hotels to go through the formality of long acquaintance and a New Yorker or a Chicagoan can get a dance with the girl in baby blue.

THE GIRL FROM IOWA.

"Oh, we're from Iowa. Isn't it fine out here in California? I just love these new dances and the music. Come over and meet papa and mamma and sister," suggests the girl. And the New Yorker is conducted to a "ring-side" table where, by bitter experience he knows the "cover charge" runs about a dollar for father, a dollar for mother, a dollar for sister and a dollar for the girl in baby blue.

"Thought we'd come out to California this winter," said father, "the girls wanted to come. It's a pretty nice place, but by heck, it certainly costs a lot of money, but I guess it is worth doin' once. Jim writes that it's colder'n blitzen on the farm. Jim's our boy. He's running the place this winter while me and mother's the girls are seeing California."

"MA" ALL DOLLED UP.

Mother wears a gown that smacks of either Des Moines or Los Angeles department store windows. Sister's dress does not come so low in the neck as big sister's baby blue, but there is plenty of time for sister. Father ain't much for these new fangled ideas in dress. He wears the conventional black. His only semi-ostentatious play is an oversized lodge emblem which hangs from his watch chain. Finally the Iowa agriculturist magnate and his family repair upstairs to their parlor, two bedrooms and bath and another day in sunny California is done.

It isn't the Iowa farmer exclusively who has basked in the Southern California sun this winter. They have come in droves from Kansas, Nebraska, Illinois and other States west of the Great Lakes. Perhaps the more eastern agriculturists have taken "mother and the girls" to Florida this winter, but my observations have been concerned mainly with Southern California which vies with Florida as the millionaire winter mecca of the United States.

However, some one must set up

FARMERS WILL ... LARGE POW...

[EXCLUSIVE ...

DOUGLAS, April ... of the Sulphur ... considering an ... ment proposition ... Douglas of a ... power plant, at a cost ... $2,000,000. It is ... the merger of ... ing plants scattered ... between Douglas and ... substitute electricity, at ... expense and with a ... efficiency. Within the ... at least 100,000 acres ... water is at comparatively ... depth. All the land ... climate is such that ... agriculture, product ... including cotton.

Already the district ... producer of ... The section has good ... ties in connecting ... Douglas and ... Southwestern and ... respectively cross the ... northern parts of the ... proposed power plant ... drawn upon for ... in the Chiricahua, ... other mining ... ern Arizona.

AVERT SPLIT ... OF UTAH ...

[BY A. P. ...

SALT LAKE CITY, ... split in the ranks of ... ocratic party was ... Committee ... when William ... chairman, and C. ... ed chairman by a ... a "rump" meeting ... tendered their ...

Matt Thomas of ... pointed temporary ... will act in that ... State convention at ... will be chosen to ... vention at San ... took the temporary ... with the stipulation ... call the State ... next thirty days.

Heated discussion ... throughout the ... Federal prohibition ... floor for Utah.

Wiley B. Allen Co.

PIANOS AND PLAYER PIANOS

The Newest Brunswick

Style 110—$150

Beauty of design and finish are Brunswick characteristics. In this newest model they are more than ever prominent.

A new and more powerful motor, the Ultona — that remarkable device which plays perfectly the records of all artists and makers — and the greater area of the amplifying chamber, which is wholly of wood and unusually resonant, have combined to make this new style instantly popular.

Compare it carefully with others and let your own ear decide. The payments are easy.

Sign and send this ad for catalogues and particulars

Name..... Address.....

Cargo.

Everything Musical in Our Mail Order Department

616-618 SOUTH BROADWAY

Wiley B. Allen Co.

PIANOS AND PLAYER PIANOS

OTHER STORES: SAN FRANCISCO, OAKLAND, FRESNO, SAN DIEGO, SAN JOSE, SACRAMENTO, PORTLAND, ORE.

Los Angeles Times. DAILY AND SUNDAY. The Times Bldg., First and Broadway.
DELIVERED BY CARRIER. Single Copies: Daily, 5 cents; Sunday, 10 cents, everywhere.
Rates: 1 to 6, including California, Arizona, Nevada, Utah, New Mexico, Yearly, $12.00; Monthly, $1.00. In Zones 7 and 8, including Colorado, Idaho, Montana, Oregon, Wyoming and Mexico, Yearly, $13.00; Monthly, $1.25.
Entered, December 6, 1921, at the Postoffice at Los Angeles, California, under the Act of March 3, 1879.
APRIL 26, 1920. Vol. XXXIX. No. [illegible]

ARREST HOLDS UP TO CALIFORNIA A MIRROR OF IOWA FARMER TOURIST

BY WILBUR FORREST.

[EXCLUSIVE DISPATCH.]

[illegible]—Pity the [illegible] has plucked [illegible] at four in the [illegible] down, shiver [illegible] and the frozen [illegible] watering the [illegible] the divers [illegible].

[illegible] conception of [illegible] belt farmer [illegible] individual [illegible] all down cap [illegible] left on win- [illegible] the pro- [illegible] lantern [illegible] while mother [illegible]. If you want [illegible] kick." New [illegible] Southern [illegible] winter know [illegible] raged in the [illegible] and roses [illegible] the Middle [illegible] ranged the [illegible]

THE H.C.L. ENTERS.

Porterhouse steak for two, $3; porterhouse steak for three, $4; filet mignon, $1.10; sirloin steak for one, $1.25; sirloin steak for two, $2.50; sirloin steak for three, $3; sirloin steak for four, $5; lamb chops, 90 cents; mutton chops, 60 cents; one pork chop, 50 cents; one veal chop, 40 cents; one veal cutlet, 75 cents; calves' liver with bacon, 75 cents; turkey, $5; roast chicken, $3; squab guinea hen, $4.50; hen turkey, one slice, 15 cents; duckling, $3.

All these things are "on the hoof" in that barnyard back in the middle West and so long as there is there to feed them why can't "father, mother and the girls" be cavorting in Southern sunshine?

FARMERS WILL ERECT LARGE POWER PLANT

[EXCLUSIVE DISPATCH.]

DOUGLAS, April 25.—[illegible] of the Sulphur Springs Valley is considering an Ambillow development proposition in the vicinity of Douglas of a 30,000-horsepower plant, at a cost approximating $2,000,000. It is proposed to eliminate the scores of gasoline pumping plants scattered over the valley between Douglas and Willcox by substituting electricity, at much less expense and with a greater degree of efficiency. Within the district are at least 100,000 acres that lack water in at comparatively shallow depth. All the land is good and the climate is such that almost any agricultural product can be grown, including cotton.

Already the district is a heavy producer of grains, alfalfa and cotton. The section has good railroad facilities, connecting lines between Douglas and Cochise, and the Southwestern and Southern Pacific respectively cross the country. The northern parts of the district, the proposed power plant would be drawn upon for mining purposes in the Chiricahua, Dragoon and other mining districts of southeastern Arizona.

AVERT SPLIT IN [illegible] OF UTAH DEMOCRACY

[ST. A. P. NIGHT WIRE.]

SALT LAKE CITY, April [illegible]—A split in the ranks of the Democratic party was averted at a meeting of the State Committee here early today when William O. Wattis was elected chairman, and C. C. Richards was named chairman by a majority of one in a "rump" meeting last night. Richards tendered their resignations.

Matt Thomas of Salt Lake was appointed temporary chairman and will act in that capacity when the State convention at which delegates will be chosen to the national convention at San Francisco, June 28, took the temporary organization with the stipulation that he be allowed to call the State convention within the next thirty days.

Heated discussion was aroused throughout the meeting. The Federal prohibition enforcement officer for Utah.

Brunswick

Order Department

DWAY

00

3-Day Stationery Sale

MONDAY, TUESDAY and WEDNESDAY

Spindle Linen Box Stationery

Regular Price 35c Box . . . 19c

Chesterfield Lawn

This is a combination box of 48 sheets of paper and 48 envelopes in white and delicate tints of blue, pink and buff. The paper is of high quality with a smooth writing surface. Regular 75c box 57c

This stationery is one of our most popular 35c sellers. It has an exceptional good quality white writing paper—24 sheets of paper (social note size) and 24 envelopes to each box. The envelopes come in three different styles; 3-Day Sale, box.. 19c

The Owl Drug Co

R.F. Miller Pres — Geo. U. Piper Gen. Mgr.

6th and Bdwy. 5th and Spring — 7th and Hill 7th and Main — 3rd and Bdwy. 3rd and Spring

Telephones 10868—Main 869.

Pasadena, Colorado and Fair Oaks.

A Los Angeles school-teacher's dollar

It's a life-preserver, that's all.

26% of the teachers spend their entire year's salary to live.

25% went into debt last year.

The rest of them saved something:

They spent 87% of their wage on necessities.

They spent 10% for professional advancement. (That's loyalty.)

They saved 3%—an average of $42 each—the profits of a year's hard work!

Can a proud city afford to neglect any part of its educational system?

Support the schools as you did the war; the schools are fighting for civilization, too.

Citizens' School Survey Committee of Los Angeles City and County

TODAYS' TEACHERS BUILD TOMORROWS CITIZENS

GOOD Used Cars—the classified columns of The Times contain Hundreds of More offers to select from than any other Los Angeles newspaper.

ITALY'S STRIKE STILL SERIOUS.

Hope to Settle Walkout of the Agrarians Soon.

Peasants Resort to Crop Sabotage; Bloodshed.

Government Workers Idle All Over the Country.

[BY CABLE—EXCLUSIVE DISPATCH.]

PARIS, April 25.—The news of the industrial situation in North Italy continues to be extremely serious, although advices from official sources this morning say that the big strike of agricultural workers in the province of Novare, which began over a month ago in sympathy with the industrial movement, is expected soon to be settled.

This revolt of the peasants—for it is nothing less and already has been accompanied by bloodshed, is said to cause the Italian government more anxiety than all the industrial troubles.

Not only is the government greatly worried by the prospect of being unable to rely on the agricultural element, but also there has been sabotage of crops on a considerable scale and a large quantity of cattle has been allowed to die and it is feared that if the example spreads the effects on the food situation, already acute enough, will be dismastrous.

The industrial strike is reported now to include Piedmont, where the latest estimate places the number of strikers at 700,000 and to be spreading to Lombardy and Liguria. General strikes have been declared at Alexandria, Novia and Pisa. In the latter city and at Livorno the railroad workers have refused to allow the passage of trains of troops going to keep order in the Novare area or at Turin, where a general strike is still raging.

The Turin conflict, which is being waged over the much-vexed question of workmen's soviets, shows no sign of reaching a settlement.

A grave feature of the trouble is that State servants, the post and telegraph workers, are really idle almost all over the country, despite the fact that at Turin, for instance, they are supposed to have agreed to return to work. Consequently, mails and telegrams are at a standstill.

CONVICTED EX-PREMIER CAILLAUX SET FREE.

RELEASE ORDERED ON THEORY THAT SENTENCE HAD ALREADY BEEN SERVED.

[BY CABLE AND ASSOCIATED PRESS.]

PARIS, April 24.—Joseph Caillaux, the former Premier, who on Thursday was convicted by the high court of commerce and correspondence with the enemy, has been set free. He arrived at his home in Paris this afternoon.

He was accompanied by his wife and several friends. He refused to make a statement, saying only that he would not be in Paris on May 1.

The release of M. Caillaux today was ordered on the theory that all his time since his arrest on January 14, 1918, had been spent in a cell, which would entitle him to a reduction of nine months from his sentence of thirty-six months, making his total prison terms twenty-seven months.

As early as 6 o'clock the gates of the sanatorium at Neuilly, where M. Caillaux had been confined, were besieged by a crowd of reporters and photographers. They were rewarded about 8:30 o'clock by a sight of the ex-Premier on the threshold of the villa, from which, pajama-clad and bareheaded, he waved a friendly hand toward the reporters.

At 10 o'clock, having donned a dark suit and wearing a soft chestnut-colored fedora, he walked in the grounds of the sanatorium, stopping sufficiently near the railings to allow the photographers to work their shutters.

By 12:30 o'clock all the legal formalities had been completed and M. Caillaux was set free. As he was entering an automobile with his wife, the ex-Premier thanked the reporters and said:

"I shall withdraw to my home in the Department of the Sarthe, leaving Paris in two or three days, after visiting my dentist."

Then, making a remark which was interpreted as a prediction of future public activities, he added:

"We shall meet again and then I shall give you opportunities of compensation for the interview I cannot give you today."

BUILDING FOR CITY AND COUNTY IS PLAN.

PUBLIC STRUCTURE FOR PHOENIX AND MARICOPA OFFICES TO COST $1,600,000.

[EXCLUSIVE DISPATCH.]

PHOENIX, April 25.—Plans have been presented for the erection jointly by the county of Maricopa and the city of Phoenix of a public building to cost $1,600,000. The structure suggested is to be of six stories, with several courtrooms, a top-story jail and offices for the Sheriff and Chief of Police and with much room left for expansion.

It is proposed to turn the present City Hall and Courthouse grounds on Washington street into parks or to sell them for business uses. The latter plan would bring in much of the money needed for the building. The buildings used at present are declared absolutely inadequate. The Courthouse especially is overcrowded and the jails are unsanitary and filled to overflowing.

No objection appears to be known to the plan of a big joint building, save at Mesa, where the Chamber of Commerce has started a movement toward carving off a new county from the eastern end of Maricopa. For this reason, there is disinclination to join in the cost of a new Maricopa county Courthouse. The secession idea appears to be confined to Mesa. Tempe, half way between Phoenix and Mesa, has served notice that it prefers to be linked with Phoenix.

Officials in Phoenix state that it would be good financial policy to allow the split, for Phoenix pays three-fifths of the county taxes and thus has to help maintain the peace and support the road costs of the Mesa district, stretching forty miles beyond, toward Florence or Superior and to the Roosevelt Dam.

[Number seven of a series of actual experiences—"If a Trust Company Had Served"]

They Trusted the Man

THE widow and daughter of Mr. S., who died intestate, were without business experience. They placed the settlement of his estate in the hands of a man whom they trusted. He took full charge of their affairs.

When the estate was settled, this man induced the widow and daughter to leave their share in his hands for investment. For a number of years they received 6% interest regularly. Finally the payments became irregular and then ceased altogether. Investigation disclosed that the man whom they had trusted had invested all their funds, together with funds of other women, in certain land speculations.

These speculations turned out badly and the man filed a petition in bankruptcy.

The two women finally received about 1% of the amount they originally left with their well-meaning friend for investment.

If Mr. S. had appointed a reliable Trust Company to manage his estate, his money would not have been used for speculation. Has *your wife* the proper business training to wisely handle your estate? Protect those you will leave by making your Will *now* and appointing the Los Angeles Trust and Savings Bank Executor of your estate.

LOS ANGELES TRUST AND SAVINGS BANK

"The Bank for Everybody"

SIXTH AND SPRING STREETS

1235 SOUTH MAIN STREET — SECOND AND SPRING STS. — HUNTINGTON PARK

PICO STREET AND GRAND AVE. — SEVENTH ST. AND CENTRAL AVE. — AVALON, CATALINA ISLAND

Member Federal Reserve System

MIDDLE WEST NEWS IN BRIEF.

[EXCLUSIVE DISPATCH.]

KANSAS CITY, April 25.—One hundred and fifty more applications for jitney bonds were received Friday at the Kansas City Jitney Association offices. New members of the association will be assigned to routes next week.

When asked yesterday if he had decided to announce his candidacy for the Democratic nomination for Governor, Mayor Cowgill said: "I will have nothing to say before the first of the week."

Announcement that the annual conventoin of the National Farmers' Union would be held in Kansas City the third Tuesday in November was made yesterday during the meeting of the Kansas division of the farmers' union, which followed the meeting of the national wheat growers.

DES MOINES.

DES MOINES, April 25.—Two more arrests have been made following the return of seven idictments against promoters and those active in the affairs of the Associated Packing Company of Des Moines. J. A. Priestly of Des Moines has been held on charges of conspiracy to defraud, and R. H. Frisby has been arrested at Detroit where he was organizing another concern.

Politicians are rasing the question whether Ruth Sumner is eligible to office of State Auditor to which the Democrats have nominated her, and a fight will be made when she seks to file nomination papers.

DENVER.

DENVER, April 25.—W. R. Holland, for seven years Assistant City Treasurer, resigned yesterday.

Mrs. D. M. Rolph, deputy State Insurance Commissioner, resigned yesterday. She will marry Rayard P. Holmes of New York next week. She is succeeded by Chester B. Wright.

Samuel Roberts, 97 years old, died Friday at his home from heart failure.

Charles Bosler, 50 years old, of the County Hospital staff, dropped dead yesterday morning.

The notorious Model roadhouse was raided again Friday night. The proprietor was arrested and twenty-five society couples escaped.

The Curtiss-Humphrey company will start its daily airplane service beween Denver and Estes Park June 1. The eleven-passenger plane will make the trip in thirty-five minutes.

ST. LOUIS.

ST. LOUIS, April 25.—Secretary of the Treasury Houston is in St. Louis, his former home, for a two days' visit.

Hanford Crawford, former president of the Scruggs, Vandervoort & Barney Dry Goods Company, returned yesterday after a tour of Central Europe for the Methodist Episcopal Church.

Mayor Kiel yesterday reprimanded City Judge Mix for practicing law. Judge Mix was mentioned as attorney for Mrs. Eugene R. Methudy in her suit for divorce.

MILWAUKEE.

MILWAUKEE, April 25.—Sixty-one Milwaukee veterans of Gen. Haller's Polish Legion arrived home Friday morning, after three years' service on all European fronts.

Mrs. Myra Dietz Newman, wife of N. E. Newman, of the Dietz-Newman Motor Car Company, daughter of John Dietz of Cameron dam fame, was operated on in a Milwaukee hospital as a result of injuries of a bullet wound sustained in the battle of Cameron dam in 1910.

OMAHA.

OMAHA, April 25.—Out of town guests came yesterday to celebrate the golden wedding They attended the funeral of Mrs. Gentleman, who died suddenly.

The home of Waldemar Jenson was burned Friday night and his 3-year-old daughter burned to death.

Judge Sears sentenced three boys to a first-class paddling.

ST. PAUL.

ST. PAUL, April 25.—William Jennings Bryan at St. Paul yesterday declined to venture a guess as to the Democratic nominee at San Francisco, though he predicted the Republican choice would finally settle on Gov. Sproul of Pennsylvania. Indorsement of prohibition by both parties is his belief.

City Assessor Young yesterday announced an innovation by appointing four women as field deputies.

Churchmen of St. Paul today made a house-to-house canvass in the interests of the Interchurch Movement to raise funds. If the people will not go to church they purpose going to the people in their homes.

DETROIT.

DETROIT, April 25.—Principal George J. Bechtel of Northern High School was relieved of his duties at his own request yesterday pending investigation into charges made concerning his conduct of the school's financial affairs.

Detroit was saved from an impending gasoline famine by the arrival yesterday of the steamer W. P. Cowan from Whiting, Ind., with 250,000 gallons.

Assessments on two apartment buildings owned by Judge Edward Jeffries were raised by the Board of Review yesterday from $38,500 to $48,500 when it was learned that rents in five of the apartments had been increased from $55 to $125 on four suites and from $45 to $150 on the other. Assessments on apartments owned by other landlords who boosted rents abnormally were raised almost 100 per cent.

INDIANAPOLIS.

INDIANAPOLIS, April 25.—Approximately 96,500 automobiles will be produced by the ten motor-car industries of Indianapolis this year, according to the industries committee of the Indianapolis Chamber of Commerce yesterday.

The Public Service Commission of Indiana yesterday established 570 British thermal units as the standard heat units for artificial gas plants.

Indianapolis alumni of Pi Beta Phi, under the direction of Miss Hazel Wann, president of the local chapter, were hostesses for the Founders' Day luncheon in the Claypool Hotel yesterday.

NEVADA'S DELEGATES ARE UNINSTRUCTED.

JOHNSON SUPPORTERS LOSE GOAL FOR WHICH THEY STRUGGLED FOUR WEEKS.

[EXCLUSIVE DISPATCH.]

RENO (Nev.) April 25.—Frantic efforts of Johnson emissaries to line up delegates for Johnson during the last four weeks resulted in exactly nothing at the Republican State Convention which closed here yesterday.

Nevada's twelve delegates go to the Chicago convention uninstructed and Johnson had no visible support. Hoover sentiment was strong. Albert Lindley of California represented Republican National Chairman Hays and warned the convention against dissensions.

NO DECISION YET AS TO SUMMER CAPITOL.

WILSON EXPECTED TO MAKE ANNOUNCEMENT SOON; NOT TO USE CRANE HOME.

[EXCLUSIVE DISPATCH.]

WASHINGTON, April 25.—President Wilson has not yet decided where the summer White House will be established. It was said yesterday that it probably will be the middle of May before any move is made toward closing the executive mansion here for the summer.

Since it became definitely known that the President would not use the home of Charles R. Crane at Wood's Hole, Mass., no intimation has come from the White House as to which of the hundreds of homes that have been offered is the most favored.

It is expected, however, that eventually the President, on the advice of Admiral Grayson, his physician, will select some establishment in the northeastern section.

PASS SOLDIERS' BONUS BILL.

[BY A. P. NIGHT WIRE.]

ALBANY (N. Y.) April 25.—The soldiers' bonus bill was passed by the Senate yesterday and now goes to the Governor. The bill carries a referendum clause to submit to the electorate next November the question of issuing $45,000,000 in bonds to provide funds necessary to pay a bonus to ex-service men of $10 a month for each month in service in the World War.

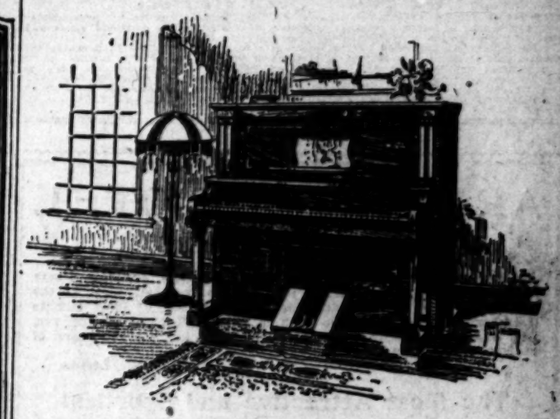

An Aeolian-Made Player Piano for

$625

The Aeolian Company is the world's foremost maker of Player Pianos—producer of the wonderful "Duo-Art" and the famous "Pianola." This Player embodies that high standard of construction throughout, by which Aeolian Company products are known. It can be bought on easy monthly terms. We will be pleased to show you without obligating you in any way.

Geo. J. Birkel Co.

"The Steinway House"

446-448 South Broadway

Columbia Dealers — Victor Dealers

E&W

EARL & WILSON

EVER since Washington Wilson drew this trade mark with his own pen in 1867 it has represented all the style and durability that can be put into a Collar or Shirt.

EARL & WILSON, Troy, N.Y. makers of *Collars & Shirts*

THE DISCOVERY OF "VITAMINES"

The study of beriberi and pellagra led to the discovery of a group of food essentials known as "vitamines." They are necessary to normal nutrition and to normal growth. They are found in the whole wheat grain. In making Shredded Wheat Biscuit all the vitamines are retained—all the elements that are needed for building a perfect body. Two of these little loaves of baked whole wheat with milk or cream (or hot water) make a nourishing, satisfying meal for a few cents.

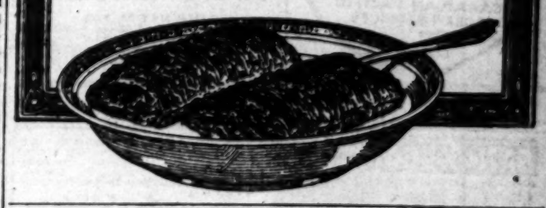

MARCELL 313 W. 8th St.

Invites the Young Smart Set of Los Angeles to a Dinner Dance this evening at 6:30 p.m., and every evening hereafter. An innovation in syncopation.

McDONALD'S "JAZZOPATION SEXTETTE" For Rejuvenation

The Times Free Information Bureau
619 South Spring Street

THE TIMES FREE INFORMATION AND RESORT BUREAU is for the accommodation and benefit of persons seeking interesting routes of travel, desirable hotels and rest, recreation and recuperation at the seashore or in the mountains.

Particulars are furnished by competent attendants and by correspondence to the general public regarding rates and attractions of railroad and steamship lines, hotels and pleasure and health resorts. Descriptive circulars and transportation literature are kept on hand for inspection and distribution. This service is absolutely free. Literature may also be obtained at the New Times Building, Broadway at First street.

PERSONS CONTEMPLATING VISITING LOS ANGELES ARE PRIVILEGED TO HAVE THEIR MAIL ADDRESSED TO THE BUREAU.

Resorts

ARLINGTON HOTEL
SANTA BARBARA

An absolutely Fireproof Hotel—All Outside Rooms, affording plenty of light and air—Headquarters for Tourists from all parts of the world. (Private lavatory attached to every room.) Ideal climate the year round. Automobile road is now perfect, 2½ hours' run, Los Angeles to Santa Barbara. Unexcelled facilities for care of automobiles in hotel grounds.

R. P. DUNN, Lessee.

The Most Attractive and Sportiest Golf Links in California

VAN NUYS
HOTEL AND RESTAURANT

Now under new management. Unexcelled food—the best to be procured—deliciously and skillfully cooked—properly and promptly served. In fact, a service second to none for discriminating persons. Table d' Hote and also a La Carte. Special luncheon 75c, 11:30 a.m. to 3 p.m. Dinner 5:30 to 9:00.

ROSS N. BOGGS, President and Manager.

CAMP CURRY YOSEMITE
1000 CAPACITY

—nearest points of interest—access in service, entertainment and hospitality. Rates $4 per day (in tents) $6 (in bungalows.) American Plan. For reservations, folders and excursion rates apply

CAMP CURRY OFFICE, 622 So. Spring St.

VENICE
See the Sea Moss Blooming on the Canals

BEVERLY HILLS HOTEL and BUNGALOWS
at BEVERLY HILLS

A limited number of accommodations can now be secured. Phone 60304.

Low Rates and every comfort at Ye Alpine Tavern Mt. Lowe 2 hrs. from Los Angeles by Pacific Electric

Steamships

THE ADMIRAL LINE
PACIFIC STEAMSHIP COMPANY

TICKET OFFICE Cor. Fifth and Spring Sts. (Alexandria Hotel) Telephones Main 7212 or 13533.
Long Beach Office, 116 West Ocean Ave.

S. S. PRESIDENT
SAILS WEDNESDAY, APRIL 28, FOR
SAN FRANCISCO

OTHER SAILINGS EVERY
TUESDAY—WEDNESDAY—THURSDAY—SUNDAY FOR SAN FRANCISCO—SEATTLE—TACOMA—VICTORIA AND ALL PACIFIC NORTHWEST POINTS

SAN DIEGO DAYLIGHT TRIPS MONDAYS AND WEDNESDAYS, $2.50
MEXICO—CENTRAL AMERICA S.S. SENATOR SAILS MAY 5

ALASKA EXCURSIONS
THROUGH TICKETS VIA SAN FRANCISCO OR SEATTLE TO ALL EASTERN POINTS. BERTH AND MEALS INCLUDED IN ALL FARES VIA

THE ADMIRAL LINE

CUNARD-ANCHOR
Passenger and Freight Services.

Mauretania	New York to Cherbourg and Southampton	Apr. 22
R. A. Victoria	New York to Queenstown and Liverpool	Apr. 24
Carmania	New York to Queenstown and Liverpool	May 15
Vandyck	New York to Liverpool	May 15
Royal George	New York to Plymouth, Cherbourg and Southampton	May 15
Mauretania	New York to Cherbourg and Southampton	May 22
Caronia	New York to Plymouth, Cherbourg and London	May 22
Columbia	New York to Londonderry and Glasgow	May 22
R. A. Victoria	New York to Liverpool	May 29
Vestris	New York to Liverpool	June 5
Imperator	New York to Cherbourg and Southampton	June 19
Pannonia	New York to Fiume, Dubrovnik and Trieste	June 19
Royal George	New York to Plymouth, Cherbourg and Southampton	June 22
Caronia	New York to Plymouth and Cherbourg	June 26
Columbia	New York to Londonderry and Glasgow	July 3
R. A. Victoria	New York to Liverpool	July 3
Mauretania	New York to Cherbourg and Southampton	July 6
Imperator	New York to Cherbourg and Southampton	July 10
Royal George	New York to Plymouth, Cherbourg and Southampton	July 31

Freight Shipments Solicited.
For later sailings apply to
Company's Offices, Cunard Bldg., Market and First Sts., San Francisco, or Local Agents.

CPOS
DIRECT SAILINGS TO EUROPE

From Montreal and Quebec

Date	Steamship	To
May 7	Victorian	Liverpool
May 8	Cortuban	Liverpool
May 9	Scotian	London
May 14	Hesp. of Pr.	Liverpool
May 15	Melita	Liverpool
May 19	Sicilian	Glasgow
May 21	Grampian	Antwerp
May 25	Tunisian	Havre, London

JAPAN, CHINA, PHILIPPINES, FROM VANCOUVER, B. C. TO YOKOHAMA, SHANGHAI, MANILA, HONGKONG.

Date	Steamship
April 28	Empress of Japan
May 1	Monteagle
May 5	Empress of Asia
June 2	Empress of Russia

CANADIAN PACIFIC OCEAN SERVICES
Phone 64333
607 S. Spring, Los Angeles

WHITE FLYER LINE
$20.00 ROUND TRIP TO SAN FRANCISCO
Berth and Meals Included.
AMERICAN TRAVEL BUREAU
General Agents
617 South Spring Street. Tel. 62188.

CALIFORNIA & MEXICO STEAMSHIP CO.
M. S. MAZATLAN
SAILS MAY 28, FOR
ENSENADA — LA PAZ — GUAYMAS
TOPOLOBAMPO — MAZATLAN
SAN BLAS — MANZANILLO
Apply 734 Pacific Electric Building
Phone Main 8

Superb Routes of Travel

SAN DIEGO
This is a two-day trip, taking in all the sights in and around and to and from San Diego, including side trips to Coronado Beach and Tia Juana, Old Mexico, Point Loma, Balboa Park, etc.
Telephones 147-49 60911 Main 8246
Alma L. Aleshire GOLDEN STATE AUTO TOURS

Los Angeles Hotels

Hotel Stowell
414-416-418 SOUTH SPRING ST.
FIREPROOF—275 ROOMS, EACH WITH PRIVATE BATH
CAFE OF POPULAR PRICES IN CONNECTION
"Rest easy at the Stowell"

MERRITT SEES HOOVER VICTOR.

Candidate's Manager Claims State by 60,000.

Asserts Survey Shows South Solid for Ticket.

Declares Johnson "Finished" if He Loses May 4.

[EXCLUSIVE DISPATCH.]

SAN FRANCISCO, April 25.—Following a comprehensive survey of conditions throughout California as reported from practically every county north and south, Ralph L. Merritt, manager for the Hoover ticket of delegates for the primary elections May 4, said today that the Hoover ticket would carry the election by at least 60,000 votes.

"Now that the public has had an opportunity of analyzing the Johnson claims touching Michigan, Illinois and Nebraska, the hollowness of the Johnson 'victories' is apparent. Eastern political observers are agreeing during the past week that the so-called Detroit and Michigan victories have proved boomerangs to Johnson. The Ford following in Detroit and the Thompson pro-German and radical groups which gave Johnson his vote in Chicago, have left a bad taste in the mouth of the American people.

"It is also obvious that Johnson has carefully picked a few Western and Middle Western States to create a favorable impression on the eye of the California primaries, spending huge sums of money to secure sufficient votes to justify publicity that may be twisted to his advantage.

"Johnson's fight is in California. Unless he wins this State he is finished as a Presidential possibility. With the southern part of the State solidly aligned behind Hoover, and with the rank and file of labor refusing to follow the lead of political labor leaders, most of them holding State jobs, a serious blow has been struck at Johnson here.

JOHNSONITES ADMIT DANGER.

"Johnson leaders are privately admitting the danger that faces them in the south. The Southern California Hoover Club reports that the Hoover ticket will carry every county south of the Tehachepi, with the possible exception of San Bernardino.

"While we are willing to admit that in some parts of the north we have been unable to perfect as effective an organization as we could want, the south will roll up a sufficiently large majority to neutralize northern spots and give us a safe 60,000 lead.

"The issue that has met with the surest response with the California public has been a decrease in the cost of living and the passing of the peace treaty, particularly in the south, where the voters want a League of Nations as advocated by the leaders of the Republican party.

"Again, there is a spirit of discontent with the control of the old parties by professional politicians. The people are getting tired of that. They look to Hoover as the type of sound, practical, efficient administrator the country needs at this very critical period of world readjustment.

"The important thing now is to see that every Hoover supporter not only himself or herself, goes to the polls and votes a straight Hoover ticket May 4, but to see to it that every member of his or her family, every neighbor and friend, does likewise."

FIND THEFT MOTIVE IN HATCHET MURDER.

AUTHORITIES BELIEVE EIGHT PERSONS SLAIN IN SEARCH FOR MONEY.

[BY A. P. NIGHT WIRE.]

TURTLE LAKE (N. D.) April 25.— Several clews were discovered today by authorities investigating the deaths of eight persons, all believed to have been murdered, whose bodies were found on the Wolf farm near here yesterday. Jacob Wolf, his wife, their five daughters and Jake Hofer, thirteen years old, hired boy, were the victims.

A shotgun was found in a swamp one mile north of the Wolf farm. Footprints in the mud indicated a man had approached and thrown the gun into the water.

Another clew was a pair of blood-soaked overalls found in the kitchen. Yesterday a hatchet, with which it is believed several of the victims were killed, was found in the kitchen.

At the coroner's inquest today it was brought out that some of those killed were murdered with the hatchet and the others shot.

John Brekken, a farmer, testified that he had seen two suspicious looking men walking rapidly away from the direction of the farm shortly after noon Thursday. The crime is believed to have been committed either Thursday or Friday.

Wolf's property is believed to be worth between $25,000 and $30,000. He had often told friends he kept a large amount of money in a small safe at home and the authorities are considering the possibility of theft as a motive for the crime.

SNAKE FOLLOWERS IN OATH OF OLD CLOTHES.

[BY A. P. NIGHT WIRE.]

WASHINGTON, April 25.—"The Modern Emulators of the Lowly Snake," organized by students and faculty members of George Washington University here, announced today it frowned upon the overalls movement because it tended to boost the price of workingman's trousers. Members of the organization, which includes deans of the departments, take oath to "wear my clothes until they fall off."

San Francisco Hotels

HOTEL CARTWRIGHT
SAN FRANCISCO
534 Sutter St., above Powell St.
W. M. TURNER, Mgr.
"A Home Away From Home"
From the moment the guest arrives he is agreeably impressed with the cheerful atmosphere, which bespeaks hospitality, homelike informality and comfort.
Rates $2.50 and Up With Bath
Cafe in Connection
From Ferry take car No. 1, 2 or 3 to Powell St. From 3rd and Townsend take car No. 15 to Butter, transfer to Butter St.

PACIFIC PORT IS THREATENED.

(Continued from First Page.)

importance to the southward drive of Gen. Angel Flores's revolutionary forces through the State of Sinaloa, south of Sonora. They also saw no probability of an early attack in force by the Federal forces on the revolutionary forces in Sonora itself.

This delay, it was said, would be dangerous not only because of the size of the force at hand, but because of the increased activities of Villa along the government's exposed lines of communication.

Flores, who has occupied Culiacan, is reported to be some distance south on his way to the State of Nayarit. His movement has been facilitated by the use of motor trucks which he was said to have used a few days ago to rout a small cavalry detachment sent to check his.

Further delay in the execution of the government's plan to send forces northward through Nayarit was seen in the report that the railroad had been cut in the State of Jalisco. It was not expected this would do more than slow up the Federal movement.

Reports of defections by Federal groups at widely separated points, some of which have been conceded by the Mexico City authorities, have been supplemented by claims of Gen. Salvador Alvarado, Sonora agent here, that many leaders who have been in revolt for years have joined the rebel cause. Notable among them was Genevevo de la O one of the unconquerred Zapatista group, who was said to have furnished the escort which enabled Gen. Benjamin Hill to escape from Mexico City about the time Gen. Obregon disappeared from the capital. A skirmish occurred at Contreras, a suburb of Mexico City, while Hill was being passed through the lines, and was followed, it was said, by an attack by De la O's forces on Tialpam, another suburb. The rebels overran the place, according to advices here, looted a few houses, and retreated into the hills about Ajusco, the old volcano that overlooks the capital.

A new revolt in Southern Vera Cruz also was mentioned. Rebels there had cut the railroad from the north to the Isthmus of Tehauntepec.

TO PROTEST ACTIONS OF JAPS IN RUSSIA.

PROVISIONAL GOVERNMENT BLAMES ORIENTALS FOR RECENT DISTURBANCES.

[BY CABLE AND ASSOCIATED PRESS.]

VLADIVOSTOK, April 20.—(Delayed.) A formal protest to the Allied powers against recent actions by the Japanese military forces is being prepared for the Inter-Allied Railway board and will be taken up at tomorrow's session of that body.

The board received a reply to resolutions alleging violations of the inter-Allied agreements passed by it on April 17, the Japanese member, M. Matsudaira, presented a statement from Gen. Oi, commander of the Japanese forces in eastern Siberia. "The Inter-Allied railway agreement should be executed in full," the statement says. "I declare that the military forces guarding the railroad are making adequate efforts to protect the railway, as well as the employees thereon."

The provisional government in its reply to the resolutions, says it recognizes the Allied agreements and blames Japan for recent difficulties.

Montana Returns Are Slow.

[BY A. P. NIGHT WIRE.]

HELENA (Mont.) April 25.—No additional returns on the primary of Friday have been received here tonight and it became evident that the general result is not likely to be known until the official count. Only about two-sevenths of the precincts in about one-fourth of the counties have been heard from.

EFFICIENCY BOOK, TIMES' READERS.

Tells how, at small cost, you can make a serving wagon, fireless cooker, iceless freezer and other home conveniences. Thirty-two pages of useful information. The United States Department of Agriculture stands back of it.

Send this coupon, with 2-cent stamp for return postage, to following address (do not send to The Times' Los Angeles office:)

LOS ANGELES "TIMES" Information Bureau.
Frederic J. Haskin, Director,
Washington, D. C.

Please send me The Times' Home Efficiency Book.

_____
_____
_____

AUCTION SALES

The Times is the official and exclusive Newspaper Medium of Los Angeles Auctioneers.

Auction Sale De Luxe

"Windsor Square's" Section Most Beautiful Palatial Home and Contents To Be Sold At

PUBLIC AUCTION, THURSDAY, APRIL 29th, at 10 A.M.

This Beautiful Home is Located at No. 400 Lucerne Boulevard

In the most Exclusive Residential Section of Southern California. WINDSOR SQUARE is noted for its Exclusiveness and Permanent Maintenance of Beautiful Surroundings; it affords the unobstructed view of the mountains, foothills and ocean. Within the immediate touch of the shopping and amusement center by trolley or over the most spacious blvds.

Within walking distance of the Los Angeles High School, Marlborough Girls' School, and the new Wilshire Country Club and golf links.

The house is of the most modern construction, west front, located on a corner lot, 75x190. Two-story, plastered, twelve rooms, two tiled baths, maid's quarters with bath, Spanish glazed tile roof, French windows, plate glass throughout, garage for three machines, man's quarters, Dayton-Boyle 125-gallon gasoline pump, hot-air gas furnace, Pittsburgh water heater, finished basement. Entrance hall reproduction of French hall, finished in white ivory and mahogany trim, most beautiful den with built-in desk and bookcases, finished in Peruvian mahogany, living-room and dining-room finished in Tobasco ribbon mahogany, large fireplace and mantel, walls decorated in oil, by hand, on canvas; Tiffany silver and hand-carved electric fixtures; breakfast-room unsurpassed for beauty and colorings; white ivory finish, hand-decorated walls and ceiling; bedrooms, sleeping porch, maid's room, baths and kitchen equally finished as fine as the already-mentioned rooms, in accordance.

This Palatial Home and Contents Will Be Sold Grandest and Greatest Sale Ever Held

How to get there: Autos drive out Wilshire Blvd. to Lucerne Blvd., turn north to place. By street car, West 6th St. car, marked Melrose Ave. to Larchmont Station, half block west, one block south. Open for inspection any day before sale, from 11 a.m. to 4 p.m.

C. H. O'CONNOR, Auctioneer
Easy Terms Phone 558985—Ver. 179

Auction Sale

HOUSEHOLD GOODS and FURNITURE

Tuesday, April 27th, 10 a.m.
Contents of Seven-Room House at 1809 West 49th St.

No Reserve No Limit Everything Goes

VICTOR VICTROLA AND RECORDS, fumed oak case; oak dining-room set, 6 leather seat chairs (Stickley), 4 leather seat rockers (Stickley), 2 9x12 Wilton rugs and 1 12x6; 1 leather settee, and library table, 50-piece dinner set, oak sideboard, chair, silver chafing dish, ACORN GAS RANGE, 12x3 Wilton, 2 8.3x10.6 velvet rugs, 8.3x10.6 Brussels rug, oak writing couch and cover, air tight heater, gas heater, rocker and dropleaf table, birdseye maple dresser and chiffonier, bedroom post, brass bed, spring and mattress; mahogany settee, baby nursery chair, sewing table, baby bassinette, oil heater, bed, Chicoe wall dresser, rocker and straight back chairs and drapes, books, (set Waverly novels;) baby bed, head sewing machine, cooking utensils, garden tools, etc.

48th St. Car.

C. H. O'CONNOR, Auctioneer. Phone Ver. 179

Auction! Auction! Auction!

Administrator's Sale Closing the Estate; This week place to be sold at Public Auction, Sunday, May 2d, 12 o'clock.

5 acres, house and contents

To be sold to the highest bidder. "Flintridge" Residence Section.

This large and commodious home place, adjacent to Pasadena, the south side of Michigan Blvd., between Devil's Gate and La Canada, in the restricted residential section of Flintridge. Located corner of Michigan Blvd. and Berkshire Ave., Flintridge. 50 shares of Valley Water Stock goes with place. Near Country Club, Golf Links, Bridle Paths.

Open for inspection any day before sale.

C. H. O'CONNOR, Auctioneer.

Easy terms. Los Angeles Phones: 558985; Ver. 179.
Autos drive out San Fernando Blvd. to Verdugo Road, east to La Canada.

MODERN METHUSELAH WANTS HIS SCHNAPPS.

CHICAGOAN 108 YEARS OLD SAYS NO USE LIVING IN THESE THIRSTY TIMES.

[EXCLUSIVE DISPATCH.]

CHICAGO, April 25.—"The first hundred years were alright but when this prohibition thing came in, it upset everything. What's the use living if I can't have my beer and schnapps?" John Dionysus, who is 108 years of age and still going strong, thus relieved his overcharged mind today when a newspaper photographer sought to get his picture.

"I have managed to be healthy this long and I drank it every day," he continued. "What right have these prohibitionists to come along and deprive us of our schnapps and beer? What else is there for me in the future?"

"Father likes his beer," said his son, who is 56 years old, and a mere stripling. "A few years ago he left an old folks' home because they were limiting his beer ration."

"No, damn it, I don't want my picture in the paper," exploded the fiery old man. "What's the use of living if I can't have beer?"

Dionysus came from Trier, Germany, 42 years ago. The old man's wife died when the son was six years old. His age is fully verified.

REDUCTION OF TAXES MOST POPULAR ISSUE.

EXPRESSIONS FROM ELECTORATE ON BONUS BILL INDICATES ECONOMY DEMAND.

[EXCLUSIVE DISPATCH.]

WASHINGTON, April 25.—Increasing evidence that the popular issue is reduction of taxation and strict economy in governmental expenses is seen in thousands of telegrams and letters pouring into members of Congress.

This expression of the electorate has occasioned bitter agitation over bonus legislation, which the protestants declare can mean but one thing—a continuance of high taxes, and high living costs. Many of the protestants are active in the American Legion.

While the opposition to bonuses exists the demand for it, according to members of Congress, facing elections, is greater than the appeal for economy. One member of the ways and means committee, who has steadfastly opposed the expenditure of $2,000,000,000 for bonusus said that he had decided to support such legislation for the reason that a propaganda had been working which was affecting the ex-service men, making them dissatisfied with their government.

Indications are today that a bonus bill, which will raise the money by four plans, will be reported to the House late this week and will be forced through under a rule early in May. The money will be raised by a final retail sales tax of 1 per cent. on commodities and real estate transfers; a tax on stock exchange transfers, a heavy tax on tobacco and an increase in the income surtaxes.

SUFFRAGIST LEADERS SEE EARLY VICTORY.

AMENDMENT RATIFICATION SOON BY AT LEAST TWO STATES PREDICTED.

[EXCLUSIVE DISPATCH.]

WASHINGTON, April 25. — Suffragist leaders predict the ratification of the national amendment within three months by at least two and possibly all five of the States of Delaware, Louisiana, North Carolina, Connecticut and Vermont.

Much of the antagonism displayed by members of the Delaware Legislature which will reconvene May 5 has faded away in the face of the campaign carried on by suffrage workers and political leaders in behalf of ratification. The situation now is reversed and the suffrage forces are urging an early vote while the antis are fighting for delay.

Louisiana, where the Legislature meets in regular session May 10, may race with Delaware for the honor of being the thirty-sixth State to ratify.

A preliminary poll taken by the National Woman's party of the North Carolina Legislature, which will convene in special session in July, was made public today and bears out its prediction that the amendment will be ratified.

To Teach Japs League Ideals.

[BY CABLE AND ASSOCIATED PRESS.]

HONOLULU (T. H.) April 25.—A League of Nations Association has been organized in Tokio to educate the people of Japan in the ideals of the League, a Tokio cablegram received here yesterday by Nippu Jiji, a Japanese language newspaper said. The association is headed by Baron Shibusawa.

AUCTION TODAY 9:30 A. M.

Monday, April 26, at Our Commodious and Modern Salesrooms, 1026-1028 S. Figueroa

Included in our regular weekly sale will be an unusually large and varied assortment of Furniture and House Furnishings, including Mahogany Cabinet Columbia Grafanola; Upright Mahogany Kelso Piano; three-piece Overstuffed Parlor Set; Mahogany Standard Piano Lamps; Reed and Fumed Oak Pullman Seat Rockers; Dainty Dutch Breakfast Set in the new blue and gold finish, comprising attractive oblong table and four beautiful cane chairs; Jacobean Oak Dining Set, comprising 48-inch top extension table and six chairs; also two complete Fumed Oak Dining Sets with leather seat chairs; large and small Wilton, Axminster, Body Brussels and Crex Rugs; 9-piece Dinner Set; Old Ivory, Brass, Vernis Martin and White Enamel, two-inch Continuous Posts Beds; Coil and Steel Springs; Silk Floss and Cotton Felt Mattresses; 25 White Enamel and Oak Dressers, Chiffoniers and Dressing Tables; three Drophead Sewing Machines; 140 assorted Rockers and Chairs; Bedding and Linen; Curtains and Portieres; Vesta White Enamel Side Oven and smaller gas ranges; Refrigerators; a nice assortment of Kitchen Utensils, and many other items of interest.

THIS WILL BE ON ALL-DAY SALE. HOT LUNCH SERVED TO OUR PATRONS AND GUESTS AT NOON.

Members L. A. Auctioneers' Assn., 61534

HART AND BALL

"Los Angeles' Progressive Auctioneers." 61534

NEW STEAMSHIP "AVALON"
ALL STEEL, TWIN SCREW DOUBLE BOTTOM TWO BALL ROOMS TO
CATALINA

In All the World No Trip Like This!

Special Excursions

Los Angeles to Avalon and return, including a trip on the famous Glass-Bottom Boat. $3.89 One-Day

Los Angeles to Avalon and return, room and 4 meals, trip on the Glass-Bottom Boat. $10 Two Days — All Expense Included

GOING			RETURN
8.00 am	Lv. Los Angeles	Ar.	6.45 pm
9.45 am	Lv. L.A. Harbor	Ar.	4.30 pm
12.15 pm	Ar. Avalon	Lv.	3.15 pm

(Wilmington Transportation Co. reserves right to change schedule without notice.)

NEW WILMINGTON TERMINAL
L.A. Harbor, foot Canal Ave., Wilmington
Store your Auto in Terminal—50c per day
Tickets and information
104 P.E. Bldg., 6th and Main, Los Angeles
Phones: Pico 36 or 10804

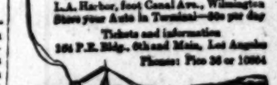

Little Farms In the Foothills
Only $197
$10 Down and $4 Mo.

Only 17 miles on paved roads.
Mountain encircled—fog protected.
1800 feet above level of the sea.
Only $4 month. Smile! It's system.
The lots grow—$ value, and also grow avocados, 1,956 grapes and all good things to eat, while you enjoy them as an outing and a home retreat.
A vacation land—near your office.
Electricity, water, phones, all in.
Trips daily, 11 a.m. Fee $1. Returnable.
Salesmen on ground Sundays.
CALIFORNIA HOME EXTENSION ASSN.,
M. V. Hartranft, Pres.
738 S. Hill St.

FURNITURE
that you wish to trade for NEW?
See our Exchange Department.
FOLEY'S
643 So. Main St. Phone 13618

It's a Fact!
That you would travel 87,000 miles if you made one trip only over each of the nine Ellison-White summer Chautauqua circuits.

ELLISON-WHITE
MUSIC-LYCEUM-CHAUTAUQUAS
UNDER THREE FLAGS—ON TWO HEMISPHERES
PORTLAND CALGARY AUCKLAND, NEW ZEALAND

HART and BALL
Los Angeles' Progressive AUCTIONEERS
Real Estate, Livestock, Chandelier, Furniture and Merchandise Sold Quickly. We Buy for Spot Cash or sell on COMMISSION. 1026-28 S. FIGUEROA St. Phone 61534.

W. DWIGHT HAM
General Auctioneer. 1023-25 Santee St. Near 11th. Oldest and largest house in the Southwest. Open branch of auction work. Visit us and attend the big sale. Call on consignments. For all information up 61545. Member L. A. Auctioneers' Assn.

AUCTION
RHOADES & RHOADES
Expert Live Stock Auctioneers
Ben A. Rhoades and Homer S. Rhoades conducting 15 cattle sales a week, including Stock Yards Sales. Office: 1301-3-5 S. Main St. Phones: Pico 214-000; Home 10000.

AUCTION
S. W. KOHN
The Reliable Auctioneer
Pays Highest Cash Prices for Kind of Stores, stocks and Fixtures. Auction sales conducted anywhere. PHONE VERMONT 6

ARTHUR J. KELLY
Expert Appraiser and Auctioneer
High-class art and Oriental rugs and furnishings a specialty. Phone 1611.
321 S. HILL STREET
Member Auctioneers' Assn.

AUCTION
Clean and good furniture, carpets, etc.
WEDNESDAY, April 28th, 10 a.m.
941½ ALISO St.
Take W. 9th St. Car to Alvarado, 1 block south to Aliso, 1 block east to city. Description of sale Monday.
STROUSE & HILL, Auctioneers.

Grip, Influenza
Hamlin's Wizard Oil is a Powerful Antiseptic Preventive

During influenza epidemics the nose and throat should be sprayed every day with one part Wizard Oil to two parts water, using a spray. If you haven't an atomizer, gargle the throat and snuff the solution into the nose. This treatment will form an antiseptic wall of defense against the germs.

Chest colds and sore throat follow grip. Stop them at once by rubbing on Wizard Oil before they can develop into more dangerous influenza.

Get it from druggists today. If not satisfied, return the bottle and get your money back.

Ever constipated or have a headache? Just try Wizard Liver Pills, the pleasant little pink pills. 25c. All druggists. Guaranteed.

S The Times is the official and ... sive Newspaper Medium for the L... Angeles Auctioneers' Asso...

ction Sale
OLD GOODS and FURNITURE
, April 27th, 10 a. m.
of Seven-Room House at
809 West 49th St.
No Limit Everything Goes
AND RECORDS, fumed oak case; oak dining ... seat chairs (Stickley), 4 leather seat; oak ... 9x12 Wilton rugs and 1 12x6; 1 leather ... table, 50-piece dinner set, oak sideboard, ... dish, ACORN GAS RANGE, 12x3 Wilton ... gs, 8.3x10.6 Brussels rug, oak writing ... r tight heater, gas heater, rocker and ... eye maple dresser and chiffonier, large 3½-... ring and mattress; mahogany mantel ... sewing table, baby bassinette, oil heater, ... resser, rocker and straight back chairs, ... ooks, (set Waverly novels;) baby bed, ... e, cooking utensils, garden tools, etc.
48th St. Car.
, Auctioneer. Phone Ver. 179—558985

! Auction! Auction!
ale Closing the Estate; This wonderful ... at Public Auction, Sunday, May 2nd, at 12 o'clock.
es, house and contents
highest bidder. "Flintridge" Residential Section.
modious home place, adjacent to Pasadena, on ... ichigan Blvd., between Devil's Gate Dam and ... restricted residential section of Flintridge. ... ichigan Blvd. and Berkshire Ave., Flintridge. ... Water Stock goes with place. Near Country ... dle Paths.
r inspection any day before sale.
. O'CONNOR, Auctioneer.
Los Angeles Phones: 558985; Ver. 179
Fernando Blvd. to Verdugo Road, out Verdugo

Y 9:30 A. M.
rn Salesrooms, 1026-1028 S. Figueroa
ly large and varied assortment of Furniture ... olumbia Grafanola; Upright Mahogany case ... ogany Standard Piano Lamps; Reed and ... eakfast Set in the new blue and gold finish, ... ans chairs; Jacobean Oak Dining Set, com... lso two complete Fumed Oak Dining Sets ... minster, Body Brussels and Crex Rugs; 3-... White Enamel, two-inch Continuous Post ... elt Mattresses; 25 White Enamel and Oak ... ead Sewing Machines; 140 assorted Rock... tlers; Vesta White Enamel Side Oven and ... of Kitchen Utensils, and many other Items
SERVED TO OUR PATRONS AND GUESTS
BALL "Los Angeles' Progressive Auctioneers." 61534

HART and HALL
Los Angeles' Progressive AUCTIONEERS
Real Estate, Livestock, Merchandise, Furniture and ... Hotel Goods.
We buy for SPOT CASH, ... sell on COMMISSION.
1250 So. FIGUEROA St. Phone 61334.

W. DWIGHT HAMM...
General Auctioneer. 1053-55 South ... Near 11th. Oldest and largest ... house in the Southwest. Expert ... branch of auction work. Watch ... and attend the big sales. Cash ... on consignments. For all ... up 61345. Member L. A. Auctioneers' ...

AUCTION
RHOADES & RHOADES
Expert Live Stock Auctioneers
Ben A. Rhoades and Harold S. Rhoades
Sales conducted in all parts of ... adjoining States.
Office: 1261-3-5 S. Main St., Los Angeles
Phones: Fire 574—52072

AUCTION
S. W. KOHN
The Reliable Auctioneer
Pays Highest Cash Price for ... Kind of Stores, stocks and fixtures
Auction sales conducted everywhere
PHONE VERMONT 8220

ARTHUR J. KELLY
Expert Appraiser and Auctioneer
High-class art and Oriental rugs, ... furnishings a specialty. Phone ... 2611.
323 S. HILL STREET
Member Auctioneers' Association

AUCTION
Clean and good furniture, rugs, ...
WEDNESDAY, April 28th, ... at 941½ ALBANY ST.
Take W. 9th St. Cars. Owner ... city. Description of goods ...
STROUSE & HULL, Auctioneers

Grip, Influenza
Hamlin's Wizard Oil a ... Antiseptic Prevents.
During influenza epidemics ... the nose and throat several times ... day with one part Wizard Oil ... two parts water, using as a ... If you haven't an atomizer, gargle ... throat and snuff the mixture up ... nose. This treatment sets up an ... tiseptic wall of defense against ... germs.
Chest colds and sore throat ... grip. Stop them at once with ... Oil before they can develop into ... gerous influenza.
Get it from druggists for 30c. If ... satisfied, return the bottle and ... your money back.
Ever constipated or have sick ... ache? Just try Wizard Liver ... pleasant little pink pills, 30c at ... gists. Guaranteed.—[Advertisement]

"CARRANZA'S A CROOK," CALLES.

Sonora General Declares Administration Corrupt.

Asserts Mexican President Winks at Dishonesty.

Military Said to Have Used "Utmost Brutality."

[BY A. P. NIGHT WIRE.]

AGUA PRIETA (Son.) April 25.—The Carranza administration is corrupt and officials unpopular with Carranza, but elected by popular vote, have been ousted by the military in several States who have practiced the utmost brutality, according to charges made here by Gen. P. Elias Calles, commander of the revolutionary forces of Sonora, in a statement here yesterday.

Gen. Calles until recently was Secretary of Industry, Commerce and Labor in the Carranza Cabinet. In the statement he attacked the foreign policy of Carranza, his late decisions regarding oil lands of Mexico, and in many other ways attacked the Carranza regime.

Shippers on Mexican railroads are forced to "tip" agents and employees of the roads from 75 to 100 pesos a car to obtain transportation for their products, Calles said, and without "tipping" would not receive cars.

Carranza staged a "theatrical reception" for the Japanese marines of the cruiser Yakumo when they visited Mexico City recently, according to Gen. Calles, and compelled employees of the Federal government and city administration to take part under penalty of discharge.

"Carranza pretended to show by this masquerade," said the statement, "that his government counted upon the support of the nation of the Far East. This act of the government has been repudiated by all good Mexicans as they have repudiated the false international policy of Carranza."

Calles attacked Carranza for what he termed "unheard-of crimes committed at Yucatan in order to destroy all the revolutionary tasks started by Gen. Salvador Alvarado and to subjugate all the political rights of the citizens of the State."

FORCE AND FEAR USED.

Opinions of the people were silenced by force and fear, according to the statement, which continued: "In Yucatan the bailiffs of Carranza, with Col. Zamarripa at their head, murdered the civilian authorities of some towns; burned, after plundering, the stores of Socialist corporations; burned the offices of the Socialist party in the city of Merida, going so far in their barbarism that they whipped more than 200 defenseless women whom they personally assembled at a public park."

"About eight months ago," the statement also said, "Carranza summoned me to the capital under pretense of giving me the post in his Cabinet of Secretary of Industry, Commerce and Labor, with the view of taking me out of Sonora and having me close to him with the purpose of making me his accomplice and his instrument for making a mockery of the public vote.

"At Queretaro, in a conference with Carranza himself at which Gen. Francisco Murguia was a witness, he verbally suggested to me more or less as follows:

"'As you well comprehend, Gen. Pablo Gonzales is not a suitable candidate for the Presidency and Gen. Obregon neither can be thought about for his attacks against us, but tomorrow we will meet Luis Cabrera and Aguirre Berlanga and will have a conference in which we will resolve the situation, determining who will be the candidate for the Presidency of the republic that the government is going to impose by any means.'"

CALLES REPUDIATES PLAN.

Calles said he called on Carranza the next day and said he would not subscribe to the plan and was not in accord with the electoral proceedings. He said he told Carranza he was for Gen. Obregon and warned the Mexican President of the danger of pursuing the alleged policy. Calles's statement said he was not present at the meeting with Cabrera and Berlanga but, two days later on the Presidential train, the candidacy of Ignacio Bonillas was announced.

Concerning alleged dishonesty in the Mexican government, he said: "During my short stay as a member of the Carranza Cabinet I had the best opportunity to persuade myself of the immorality of government proceedings and how a corrupt coterie labors with such an unscrupulous man, headed by his chief of staff, Gen. Juan Barragan.

"Right there in the chief of staff's office everything is a matter of speculation. They sell government positions and concessions of all kinds and robberies of the public funds are authorized; they speculate with the bonds of officers and chiefs of the army and even with the pensions of widows and orphans of soldiers of the revolution which are subject to a charge of a commission by the authorized Barragan."

Calles charged that "they proportionately divide all moneys produced by any dirty business."

Carranza violated the votes of the people of four States, he said, and imposed upon them military Governors of his own selection to replace Governors elected by the people.

The revolution, Gen. Calles said, was "nothing less than the energetic manifestation of protest and that no man shall impose such tyranny and feudal proceedings upon the nation."

MAY ENTER HUNT AS SENATORIAL ASPIRANT

FORMER GOVERNOR OF ARIZONA MAY GO IN THE RACE ON DEMOCRATIC TICKET.

[EXCLUSIVE DISPATCH.]

TUCSON, April 25.—In connection with the determination of the labor unions to enter politics this fall, there are some interesting developments. Possibly the most important is the announcement that former Gov. Hunt is to be entered at the primaries as a candidate for the Democratic nomination for the United States Senate, against Mark Smith. This is to be done whether Hunt is or is not confirmed as Minister to Siam and entirely without asking him about it. This course is considered necessary in considering the fact that no other candidate can be found strong enough to give Smith a race—and Smith has been placed upon the black books of the unions. There appears a rising doubt whether Hunt is to be confirmed. Evidence is said to have been sent to Washington that shows he contributed to the funds of the Bisbee strikers, before or at the time of the deportation.

Possibly even more interesting is the report that Mrs. Rosa McKay of Miami is to be put forward as the radical candidate in opposition to Carl Hayden for the Congressional nomination. Mrs. McKay was in Bisbee at the time of the deportation and thereafter visited the deportees and offered sympathy. She then was a member of the legislature from Cochise county. She now is a member from Gila county. At all times she has supported any labor legislation that has come up.

Judge Pattee of Tucson appears distasteful to the labor element, though indorsed by the State Bar Association. Just now he is handling the deportation trials at Tombstone, a rather difficult position for a jurist who is going before the fall primaries. For the place that is to be vacated by Justice Cunningham on the Supreme bench there is labor suggestion of Judge John J. Sweeney of Prescott, former legal adviser of the legislative house.

Gerard would Arm Armenians.

[BY A. P. NIGHT WIRE.]

NEW YORK, April 25.—Expressing satisfaction at the action of the San Remo conference of Allied Premiers in recognizing the independence of the Armenians, James W. Gerard, chairman of the American Committee for the Independence of Armenia, said: "We are asking now for sufficient arms from the United States to equip an army of 50,000 Armenians."

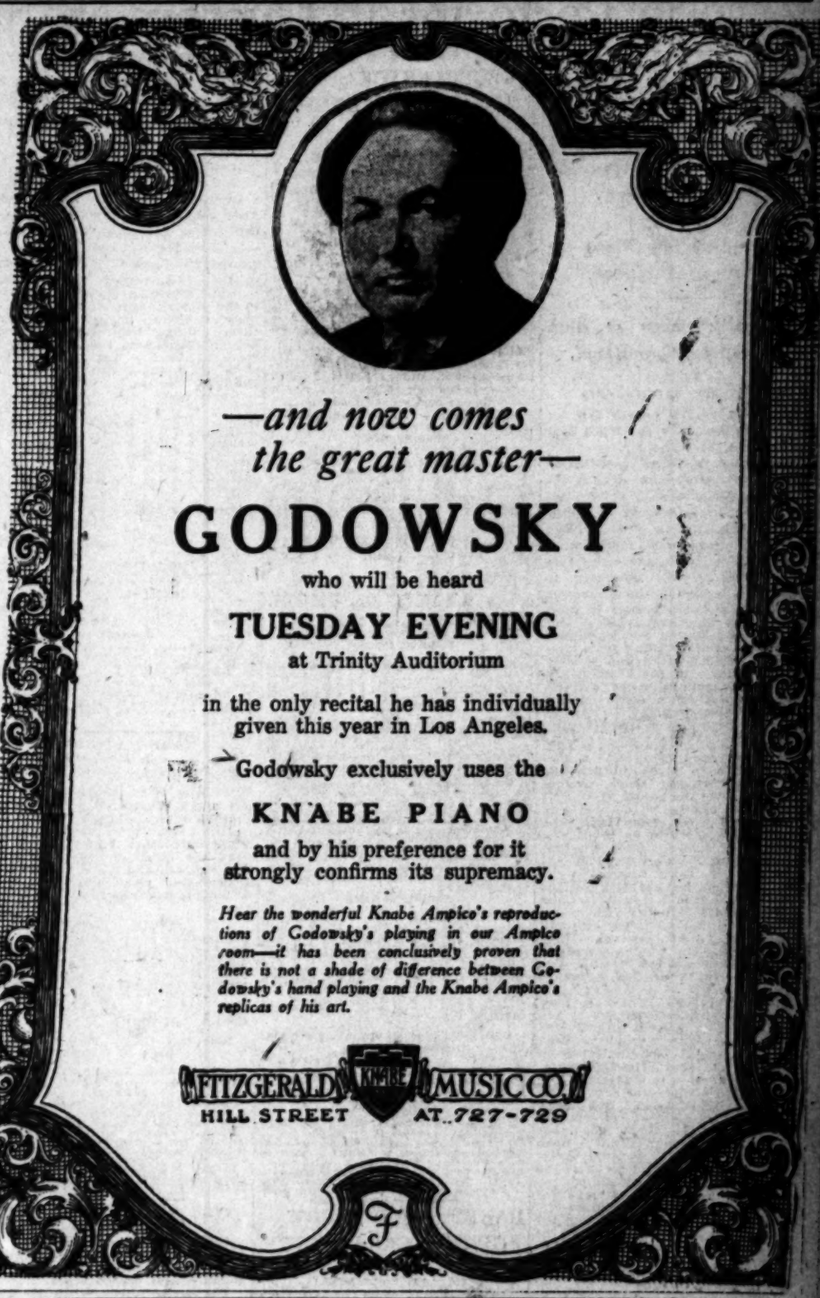

ALEXANDER & OVIATT DESIRE IT KNOWN THAT AN EXCELLENT SELECTION OF IMPORTED OVERCOATS IS MAINTAINED AT ALL SEASONS. RECENT IMPORTATIONS FROM AQUASCUTUM AND RIMELL & ALSOP OF LONDON PERMIT US TO OFFER A SELECT VARIETY OF LIGHTWEIGHT COATS, SUITABLE FOR MOTOR OR BUSINESS USE. THE MODELS REPRESENTING THE CURRENT ENGLISH FASHION ARE EXECUTED IN FINE COVERT CLOTHS, SUMMER TWEEDS AND IN BEAUTIFUL HANDWOVEN FABRICS WHICH ARE EXCLUSIVE WITH THESE SHOPS

EXCLUSIVE REPRESENTATIVES
KNOX HATS

Alexander & Oviatt
HILL STREET AT SIXTH

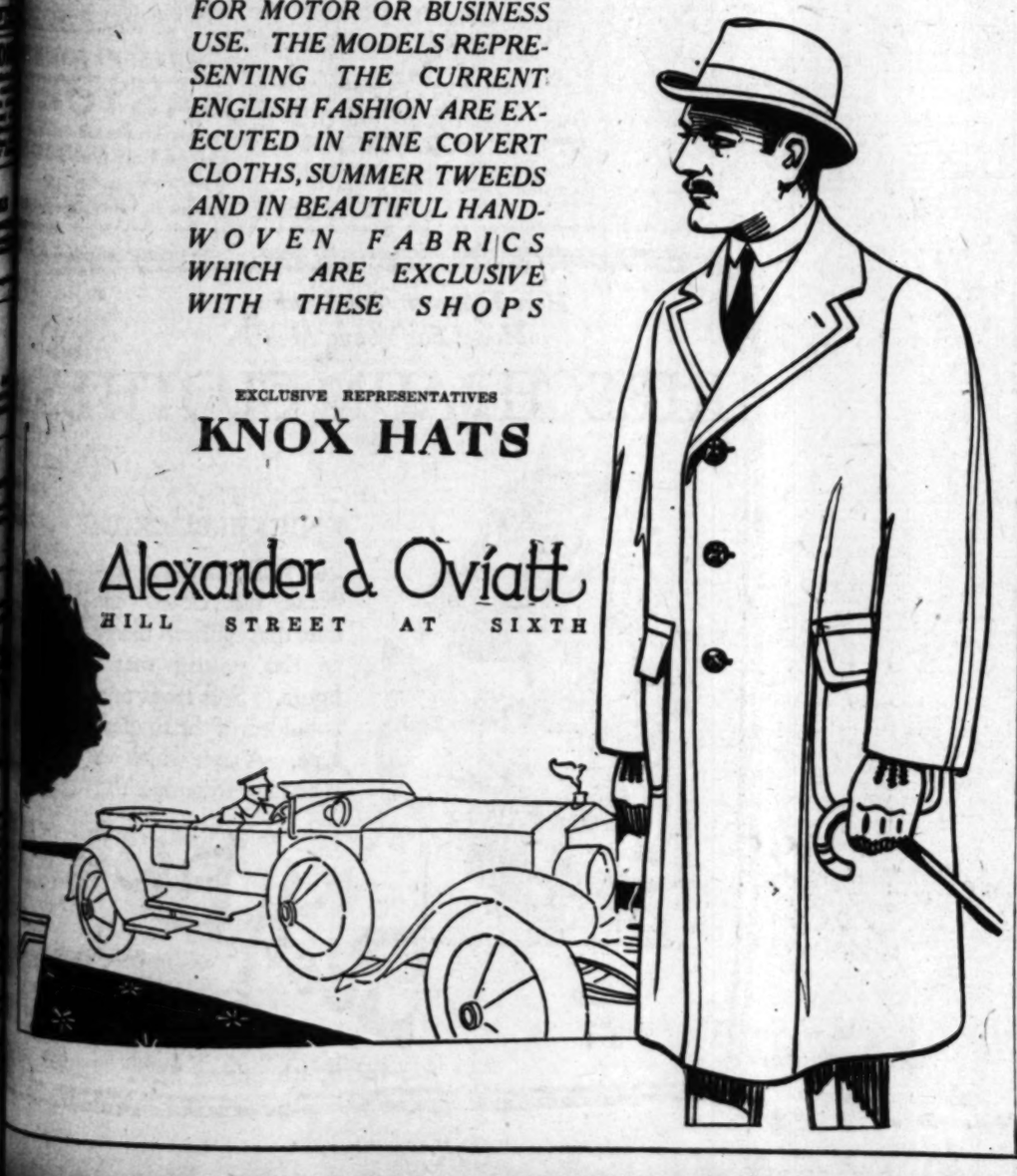

It's ready for the Spoon:

No grating when you use Ghirardelli's. Just dip in the can for as many spoonsful as you require. That's all there is to it. For a quickly made, nourishing and delicious beverage, for cookery uses where chocolate is required, it's a treasure of economy, convenience and goodness!

"Say Gear-ar-delly"
D. GHIRARDELLI CO.
Since 1852 San Francisco

GHIRARDELLI'S
Ground Chocolate

ASK FOR and GET
Horlick's
The Original
Malted Milk
for Infants and Invalids
Avoid Imitations and Substitutes

SOUTHERN CALIFORNIA TELEPHONE COMPANY

The jewelry store visitors to California always enjoy
BROCK AND COMPANY
"The House of Perfect Diamonds"
437-439-441 Broadway

Cuticura Soap
—The Healthy—
Shaving Soap
Cuticura Soap shaves without mug. Drug...

Irritating Coughs
Promptly treat coughs, colds, hoarseness, bronchitis and similar inflamed and irritated conditions of the throat with a tested remedy
PISO'S

ELECTRIC LIGHTING SUPPLY COMPANY
216 West Third Street.
Phones, Main 1439; 60497.
VACUUM CLEANERS
SEWING AND WASHING MACHINES

Vernon Performs in Customary Sunday Fashion; Hunter Wins Annandale Golf Tourney.

SACS DROP TWO TO THE TIGERS.

Sabbath Specialty Swings the Series Vernon Way.

Wheezer Dell Too Strong for Enemy in Afternoon.

Bill Essick Slants at Both Games from Grandstand.

BY HARRY A. WILLIAMS.

It wasn't exactly overall day for the Tigers, but they put it all over Sacramento, 14-3 and 5-1.

Bill Essick athletes specialize in winning games at both ends of the Sabbath. They evened up the series in the sunrise session, and postmeridian pitching by Wheezer Dell tucked it away for safe keeping.

In order to make the series safe for Vernon it was necessary to beat Ken Penner in the afternoon, which isn't much of a trick in these parts. The Tigers attended to this in the third inning and continued to make it more binding from time to time. J. Mitchell teased a walk out of Penner in the third, while Chadbourne and Edington, respectively, touched off a double and a triple for two runs.

GORGEOUS TRIPLE.

High singled infield in the fourth. DeVormer then knocked a gorgeous triple to right. When the ball was brought back, Penner looked it over to see if it was fit to use any more. He decided that it was, and threw it to Dell, who poked out a sacrifice fly to Eldred, scoring DeVormer. This was refreshing for DeVormer, who had been held at third base so much Saturday that he got sick of the place. Following a couple of hits and a brace of outs, Fisher and Smith found themselves on third and first in the order named. They then stole a flock of two bases between themselves, Bob beating McGaffigan's return of Cady's rather belated peg.

Sacramento, and Penner in particular, was most dangerous in the eighth. Cady opened with a single and scored on a triple by Penner. McGaffigan flied to Edington, and Stumpy short to DeVormer, nailing Penner, who was endeavoring and Stumpy shot to DeVormer, Penner as he came in. The latter, on picking himself up, almost decided to slam Al in the mush, but after figuring what might happen to his own mush, if mushing started in earnest, decided he was too proud to fight, except behind the clubhouse, and everybody was too busy to bring the clubhouse in. Toppling Mr. Penner over on the back of his neck appeared to be unavoidable, as he came in standing straight up like a giraffe. The proper way to come home is with a low, under-slung slide.

SCRAPPY BUNCH.

Sacramento, for a team that never actually fights, has the best bunch of scrappers seen here in a long time. For instance, there was Forrest Cady who, under the impression that the bean ball was being flung at his head the other day, shouldered his bat and marched out to tell Willie Mitchell a few things. From Cady's general deportment with the bat everybody expected to see a few left-handed brains scattered over the yard. But instead of doing that, Cady merely enriched Wee Willie's brains by giving him a piece of his mind. This imaginary beating up of Vernon players by Sacramento athletes is brutal, and should be stopped.

Everything else was mainly lovely yesterday. The umpires and players had little difficulty controlling each other, although there were a few well-modulated boos directed at the umps by the crowd. There is little doubt that Messrs. Byron and Eason know their business. They are always on the job dusting off the plate, when not dusting ball players out of the park. They keep the plate cleaner than any pair of umps who ever wielded a whisk-broom between them in these parts. Lord Byron wears the whisk-broom in his pocket, while Mr. Eason throws it on the ground. This would seem to indicate that Byron is the more finished umpire of the two. There is talk of taking up a collection to buy him a pocket vaccum cleaner, and in that way lessen his work.

TOUGH ON HIM.

Everything went wrong for J. DeVitales in his first Coast League appearance. In the first inning he found himself bounded by errors, bad hops and base hits. This was at Vernon in the morning. Four runs counted on him in the first round, with the result that Rodgers was forced to use two more pitchers. Having become familiar with the left-handed stuff from almost constant practice earlier in the week, the Tigers kept right along scoring on Fittery and Horwedge, who was followed by Kuntz, as a pinch-hitter. Fred Schellenback went wrong in the fourth, so they sent for Sam Ross to keep the Yippers from spreading. This was Sam's initial appearance, and his first Coast League act of the season was to throw a strike. Aside from a smudge of walks, his performance was excellent and free from runs.

Bill Essick viewed both combats from the stand, remaining sat down as the president had ordered. Mr. Essick hopes that if he is ever set down again for four days the league president will see that he is supplied with a paino stool. Bill sat on a piano stool all winter, and it fits him better than a folding chair. When, at the conclusion of the game, Mill arose from his seat, he was seen to list heavily to port, due to the shifting of part of his cargo to the league treasury. Removing fifty silver washers from the right-hand pants pocket, unless replaced with ballast, is enough to give any guy a heavy list to port, or ofeel that he is a derelict for the time being. The score:

MORNING GAME.

[illegible]

SCORE BY INNINGS.

[illegible]

SUMMARY.

[illegible]

AFTERNOON GAME.

[illegible]

SCORE BY INNINGS.

[illegible]

SUMMARY.

[illegible]

KEGERIS BACK STROKE CHAMP.

[BY A. P. NIGHT WIRE.]

ALAMEDA, April 25.—Ray Kegeris of the Los Angeles Athletic Club won the junior national 100-yard back-stroke swimming championship at Neptune Beach today, covering the distance in 1m. 12⅗s. Jim Powell of Stockton finished second and George Schreth of Oakland third.

HANEY'S WILD THROW GIVES DUCKS VICTORY.

[BY A. P. NIGHT WIRE.]

PORTLAND, April 25.—Haney's wild throw to first with the score tied, the bases full, and two out, let Portland win today's game over Los Angeles in the ninth, 2 to 1. Up to this time the game had been a pitchers' battle between Aldridge and Polson, Los Angeles getting only two hits and the Beavers three. Cox's second hit of the game and two passes filled the bases in the ninth. Baker, batting for Kingdon, grounded to Haney, catching Schaller at the plate. Spranger hit to Haney, who threw wide to first, and the game was over. Nearly 13,000 people witnessed the contest. The score:

[illegible]

Two out when winning run scored.
*—Batted for Kingdon in ninth.

SCORE BY INNINGS.

[illegible]

SUMMARY.

[illegible]

FIFTEEN THOUSAND SEE SEATTLE WIN.

[BY A. P. NIGHT WIRE.]

SEATTLE, April 25.—The largest crowd in the history of local baseball saw Seattle win today's game, the attendance being 15,000, or 2000 more than the opening day. Hitting in the pinches won the game for Seattle. The Seals outhit Seattle, but Geary was tight with men on bases. Score:

[illegible]

SCORE BY INNINGS.

[illegible]

SUMMARY.

[illegible]

MAJOR LEAGUE RESULTS.

NATIONAL LEAGUE.

GIANTS DOWN DODGERS.

[BY A. P. NIGHT WIRE.]

BROOKLYN, April 25. — New York defeated Brooklyn, 5 to 2, today before the largest crowd that ever attended a baseball game in Brooklyn. Barnes held Brooklyn to four hits, while the Giants bunched hits with Brooklyn's errors in the second and sixth. Mohart and Mamaux, who pitched the last three innings, held the Giants in check. The game was called with two out in the last half of the ninth when the crowd poured into the field. The score:

[illegible]

SCORE BY INNINGS.

[illegible]

SUMMARY.

[illegible]

CHAMPS SLUG BALL.

[BY A. P. NIGHT WIRE.]

CINCINNATI, April 25. — The champions drove Goodwin from the box in the first inning today and hit Sherdel hard, winning from St. Louis, 7 to 5. Ring pitched effectively for seven innings, but weakened toward the finish and was hit hard in the eighth and ninth. Daubert secured four clean hits and a base on balls in five trips to the plate. The score:

[illegible]

SCORE BY INNINGS.

[illegible]

SUMMARY.

[illegible]

PIRATES WIN LONG DUEL.

[BY A. P. NIGHT WIRE.]

CHICAGO, April 25.—Pittsburgh defeated Chicago, 4 to 1, in a fifteen-inning pitching duel between Hendryx and Adams today.

The visitors won when Hendryx weakened and started the fifteenth by walking McKechnie. Grimm fanned and Caton singled. Lee followed with a hit which scored McKechnie with the winning run, but Pittsburgh added two more when Carey's single registered Caton and Lee. The score:

[illegible]

SCORE BY INNINGS.

[illegible]

SUMMARY.

[illegible]

OAKS SPLIT PAIR WITH SALT LAKE.

[BY A. P. NIGHT WIRE.]

SAN FRANCISCO, April 25.—Oakland and Salt Lake split today's double-header, the Oaks winning the morning game on their home lot, 3 to 2, and the Bees the afternoon in San Francisco, 9 to 7. Holling won his fifth straight game for Oakland. Guisto sprained his leg while at bat in the fifth inning this afternoon and was replaced by Zeider. The score:

MORNING GAME.

[illegible]

SCORE BY INNINGS.

[illegible]

SUMMARY.

[illegible]

AFTERNOON GAME.

[illegible]

SCORE BY INNINGS.

[illegible]

SUMMARY.

[illegible]

RACKETERS SPLIT EVEN.

The Realty and College of Osteopathy tennis squads split even in their County Tennis League matches played on the Beverly courts yesterday. Each team won three matches.

AMERICAN LEAGUE.

ATHLETICS GRAB ONE.

[BY A. P. NIGHT WIRE.]

NEW YORK, April 25.—The Philadelphia Athletics closed their series today with a 2-to-1 victory over the Yankees. It was the first victory by Philadelphia since the opening game of the season. Naylor pitched brilliantly for Philadelphia today. Shawkey lost his third straight game for New York. Philadelphia scored the winning run in the sixth after two were out, on a double by Perkins and Galloway's triple. The score:

[illegible]

SCORE BY INNINGS.

[illegible]

SUMMARY.

[illegible]

JOHNSON STILL GOOD.

[BY A. P. NIGHT WIRE.]

WASHINGTON, April 25.—Johnson bested Bush in a pitching duel today and Washington evened up the series by taking the final game, 2 to 0. Shannon scored in the second on a double steal with Harris. Johnson's double and Milan's single accounted for the other run in the fifth. The score:

[illegible]

SCORE BY INNINGS.

[illegible]

SUMMARY.

[illegible]

WHITE SOX COP.

[BY A. P. NIGHT WIRE.]

DETROIT, April 25.—Chicago won a ten-inning pitchers' battle between Ehmke and Williams today, 2 to 1. The contest went into the extra inning at a scoreless tie. Singles by Leibold and Murphy and Ainsmith's error after the bases were full gave the Sox their runs. The Tigers' only run resulted from Heilman's double and Young's single. The score:

[illegible]

SCORE BY INNINGS.

[illegible]

SUMMARY.

[illegible]

NAPS HIT NIEHAUS.

[BY A. P. NIGHT WIRE.]

ST. LOUIS, April 25.—St. Louis hit Niehaus in the pinches today and defeated Cleveland, 4 to 1, in the final game of the series. Sothoron was steady throughout. Score:

[illegible]

SCORE BY INNINGS.

[illegible]

SUMMARY.

[illegible]

CICOTTE OUT OF IT.

[EXCLUSIVE DISPATCH.]

DETROIT (Mich.) April 25.—Eddie Cicotte, ace of the White Sox staff, will not pitch for the next week or ten days. An X-ray examination today revealed a slight fracture in the first joint of the index finger on Cicotte's left hand. The injury was incurred in the eighth inning of yesterday's game when Eddie knocked down a hot drive off Young's bat. Cicotte did not accompany the team to Cleveland tonight, remaining here for treatment. He will rejoin his mates Tuesday.

TRAP HONORS TO MRS. SCHILLING.

Makes Perfect Score in H. R. Everding Event.

Mrs. Groat's Team Shoots Too Well for Rivals.

The Trout Season Causes a Postponement.

Mrs. Carl Schilling celebrated the shooting festivities held in her honor at the Los Angeles Gun Club yesterday by making a perfect score in the H. R. Everding twenty-five-target event. She broke 25x25, as did friend husband, Fred Gilbert and H. E. Sargent.

Mrs. C. E. Groat's team was 16 points too good for Mrs. Schilling's team in the ten-a-side shoot. The final score was 947 to 931, Fred Gilbert smashing 98x100 for the Groat layout.

In the practice stuff H. E. Sargent had the edge on J. E. Hamilton by one bird, breaking 95x100.

On account of the trout season being in full swing, the shoot-off for the final possession of the Everding trophy has been postponed to May 9.

THE SUMMARY.

H. R. EVERDING EVENT—25 TARGETS.

[illegible score list]

FIFTY-TARGET CLUB EVENT.

[illegible score list]

TEAM RACE, 100 TARGETS EACH.

Mrs. Groat's Team—

[illegible score list]

Total ... 947

Mrs. Carl Schilling's Team—

[illegible score list]

Total ... 931

Mrs. C. E. Groat won the sterling silver wrist watch. Mrs. Carl Schilling won the ivory toilet set. F. G. Schreiner won the silver knives and forks. Fred Gilbert, F. G. Schreiner, H. Pirrmann, E. K. Mohler, R. H. Bungay, H. E. Sargent, Carl Schilling, N. W. Wickham, E. L. Kost and F. H. Mellus each won a sterling silver trophy.

PRACTICE SHOOTING.

H. E. Sargent	95x100
J. E. Hamilton	94x100
N. W. Warman	94x100
J. C. Panechon	93x100
W. A. Cornelius	92x100
Mrs. Carl Schilling	90x100
A. J. Williams	90x100
L. F. Bailey	90x100
W. L. DeWolf	80x100
E. L. Buckley	70x100
L. H. McGowan	67x75
R. L. Kistler	37x75
Carl Schilling	47x50
A. Pachmayr	47x50
Charles Margrave	47x50
J. R. Pitcher	42x50
W. Lookabaugh	20x50
N. W. Wickham	[illegible]
Dr. L. Felsenthal	[illegible]
E. L. Kost	[illegible]
C. J. Gilbert	[illegible]
E. L. Valleen	[illegible]
D. Boswell	[illegible]
Dan Biner	[illegible]
Mrs. C. E. Groat	[illegible]
C. E. Groat	[illegible]
F. Gilbert	21x25
W. E. Saxton	21x25
J. C. Sanches	20x25
G. B. Warman	19x25
W. Lane	19x25
A. G. Williams	15x25
Mrs. E. L. Kistler	9x25

HANDBALLERS COMING.

[BY A. P. NIGHT WIRE.]

NEW YORK, April 25.—The recent winners of the national junior handball singles and doubles championships, A. L. C. Henry and Edwin J. Smith of the Detroit Athletic Club, are on their way to Los Angeles to take part in the national senior title handball tournament.

According to Chairman F. W. Rubien of the American Athletic Union Championship Committee the tournament will be held May 22 to 29, under the auspices of the Los Angeles Athletic Club. Members have agreed to contribute toward the expense of the best three players in the metropolitan district so the picked trio can make the transcontinental trip for the championship tourney.

Trapshooters to Visit England.

[BY A. P. NIGHT WIRE.]

NEW YORK, April 25.—The trapshooting team which will represent America in the Olympic Games has accepted an invitation to visit England to participate in the English championships July 15-17 before proceeding to Antwerp, it was announced today.

MERCHANTS WOP ELKS.

In a baseball game played at Santa Monica yesterday the merchants of that city deefated the Santa Monica Elks by a score of 7 to 5. Robins and Warren worked for the Merchants, and Penn, Crote and Davis for the Elks.

CINCH FOR DR. PAUL HUNTER.

Nabs Golf Finals of Annandale Tourney.

Match Ends on Eighth Hole of Second Eighteen.

Smith's Handicap is Too Much for Henderson.

Dr. Paul Hunter of the Midwick Country Club trimmed George C. Thomas, Jr., of the Los Angeles Country Club unmercifully in the finals of the Annandale invitation golf tourney yesterday. The match, scheduled to go thirty-six holes, ended on the eighth green of the second eighteen with the score 11 and 10 in Hunter's favor.

Thomas failed to win a hole in the morning round, and Hunter was 10 up when it ended. The latter shot 75, one over par, to Thomas's 85. Hunter made three birdies—on the third, eleventh and twelfth holes. On eight separate occasions it took Thomas three putts to sink his ball after getting on the green.

Starting out in the afternoon Hunter won the first hole, only to lose the second, third and fourth, (the only ones Thomas won throughout the day,) the fifth was halved, and Hunter won the sixth, seventh and eighth and the match. The latter's approach shots were particularly good.

In the finals of the second flight Gloomy Gus Henderson of U.S.C. found Spencer Smith's 14 handicap too strong to overcome, and lost out 2 and 1.

The hole by hole score of the Hunter-Thomas match follows:

MORNING.

[illegible hole-by-hole scores: Annandale par out ... 4—36; Hunter out ...; Thomas out ... 41; Annandale par in ... 38—74; Hunter in ... 37—75; Thomas in ... 44—85]

AFTERNOON.

[illegible hole-by-hole scores: Annandale par out; Hunter out; Thomas out]

THE SUMMARY.

First flight—Dr. Paul Hunter defeated George Thomas, Jr., 11 and 10. Defeated eight—F. Tatum defeated E. A. Inglis, 4 and 3.

Second flight—Spencer Smith defeated Elmer Henderson, 2 and 1. Defeated eight—Roy Tufts defeated E. S. Heath, 1 up.

Third flight—W. W. Leithead defeated F. F. Chaffee, 6 and 5. Defeated eight—W. S. Whelan defeated William Fredericksen, 2 and 1.

Fourth flight—T. H. Collins defeated F. M. Baker, Jr., 1 up (nineteen holes.) Defeated eight—H. E. Twist defeated T. E. Noll, 2 and 1.

Fifth flight—W. H. Batterson defeated R. L. Gurne, default. Defeated eight—R. M. Modisette defeated Homer Chapman, 3 and 1.

Sixth flight—N. W. Hamilton defeated H. H. Armstrong, 4 and 3. Defeated eight—A. S. Reudell defeated M. L. Houseman, 5 and 4.

Seventh flight—F. H. Spearman, Jr., defeated R. M. Price, 6 and 5. Defeated eight—S. W. Ruechheim defeated J. W. Burns, default.

Eighth flight—E. N. Stebman defeated A. J. Verhagen, 3 and 2. Defeated eight—C. E. Nordenbold defeated H. W. Cline, 2 and 1.

NEVILLE LOSES TO SAM CONLAN.

[BY A. P. NIGHT WIRE.]

SAN FRANCISCO, April 25.—Sam L. Conlan, Jr., of San Francisco won the Northern California amateur golf championship here today, defeating Jack Neville, State champion, 5 and 4, over a thirty-six-hole course.

PACIFIC COAST LEAGUE.

	W.	L.	P.c.		W.	L.	P.c.
S. Francisco	11	6	.647	Sacramento	8	10	.444
Portland	9	5	.643	Salt Lake	8	10	.444
Oakland	11	8	.579	Los Angeles	6	11	.353
Vernon	11	9	.550	Seattle	6	11	.353

Yesterday's Results.

Vernon, 14-5; Sacramento, 3-1.
Salt Lake, 2-9; Oakland, 3-7.
Portland, 2; Los Angeles, 1.
Seattle, 6; San Francisco, 3.

Results of Series.

Vernon, four games; Sacramento, three.
Los Angeles, two games; Portland, two (final game today.)
Oakland, four games; Salt Lake, three.
San Francisco, four games; Seattle, one.

Games Tomorrow.

Vernon and Salt Lake here.
Los Angeles at Seattle.
Sacramento at Oakland.
San Francisco at Portland.

NATIONAL LEAGUE.

	W.	L.	P.c.		W.	L.	P.c.
Cincinnati	6	3	.667	Philadelphia	4	4	.500
Brooklyn	6	3	.667	New York	3	4	.429
Pittsburgh	6	3	.667	Boston	3	4	.429
St. Louis	5	5	.500	Chicago	2	8	.200

Yesterday's Results.

New York, 5; Brooklyn, 2.
Pittsburgh, 4; Chicago, 1.
Cincinnati, 7; St. Louis, 5.

AMERICAN LEAGUE.

	W.	L.	P.c.		W.	L.	P.c.
Chicago	6	0	1000	New York	3	5	.375
Boston	7	2	.778	St. Louis	3	6	.333
Cleveland	6	2	.750	Philadelphia	2	5	.286
Washington	4	4	.500	Detroit	0	8	.000

Yesterday's Results.

Philadelphia, 2; New York, 1.
Washington, 2; Boston, 0.
St. Louis, 4; Cleveland, 1.
Chicago, 2; Detroit, 1.

AMERICAN ASSOCIATION.

At Milwaukee, 12; Kansas City, 2.
At Columbus, 7; Toledo, 6.
At Indianapolis, 1; Louisville, 5 (first game.)
Louisville, 9; Indianapolis, 0 (forfeited.)
At Minneapolis-St. Paul, postponed, rain.

SOUTHERN ASSOCIATION.

New Orleans, 3; Birmingham, 5.
Nashville, 5; Little Rock, 7.
Mobile, 11; Atlanta, 10.
Memphis, 6; Chattanooga, 1.

WESTERN LEAGUE.

At Wichita, 3; Sioux City, 2.
Others postponed, rain.

MILTON CONTINUES TO CRACK RECORDS.

[EXCLUSIVE DISPATCH.]

DAYTONA (Fla.) April 25.—Tommy Milton, newly-crowned speed king, continued today to break the world's speed records held by Ralph de Palma. With his sixteen-cylinder Dusenberg Milton covered one kilometer in 14.65, three miles in 1:13:18; four miles in 1:36:14, and five miles in 2:00:04. De Palma's records were: Kilometer, 14:86; three miles, 1:15:04; four miles, 1:39:77, and five miles, 2:04:58. Milton also reduced his own world's record for one-half mile to 11:86, and one mile to 23:56. Tomorrow he will go for all marks up to twenty miles, and will attempt to place the one mile below 23 seconds. The trials are sanctioned by and under the supervisoin of the American Automobile Association.

WALKER BILL REVIVES BOXING IN NEW YORK.

[BY A. P. NIGHT WIRE.]

NEW YORK, April 24.—Passage of the Walker bill, sport promoters hope, will revive boxing in this State to a plane fairly equal to that of twenty years ago, when world's championships were contested here, provided the bill is approved by Gov. Smith.

ARROYO BEATS MISSISSIPPI.

The Arroyo Seco baseball team, champions of the Municipal League, defeated the nine from the U.S.S. Mississippi, 4 to 1, yesterday. The winners made nine hits and two errors to the losers' eight hits and two errors. Thompson, Slater and Dancer batteried for Arroyo and Miller and Murtaugh for the Mississippi.

BASKETBALL FINALS.

The basketball finals in the Municipal League will be played tonight on the Normal Hill Center court between the Hazard and Violet-street playground teams.

CANADA NOW IN HOCKEY FINALS.

Defeats United States 2 to 0 in Tough Game.

To Meet the Swedes, Who Sink France 4 to 0.

Americans Unable to Penetrate Canucks' Defense.

[BY CABLE—EXCLUSIVE DISPATCH.]

ANTWERP, April 25.—Canada defeated the United States 2 to 0 in a hard-fought hockey game tonight, and tomorrow will meet Sweden in the finals for the Olympic meet.

It was not until the second half that the Canadians were able to score against the Americans, who strove vainly all through the game to penetrate Canada's defense. It was lightning hockey throughout, but the Americans were outplayed. The Canadians expect an easy victory tomorrow.

Canada's forwards, Halderson, Frederickson and Goodman, frequently took the puck from the Americans by lightning-like work only to lose it again a second later to Conroy, Drury or Goheen.

The Ice Palace was packed with about an equal division of rooters for the teams. Many American officers were among the spectators.

Canada won the toss and immediately took the offensive. Bonney of Pittsburgh stopped the puck at the goals twice in the first two minutes of play. Goheen tried hard for a goal a moment later and from then on during the first half it was a nip-and-tuck exhibition of fast work and cleverness on the part of both teams bringing the spectators to their feet every minute. McCormick, American right wing, tried hard several times for a long shot from the center of the rink, but each time his try was blocked.

SWEDES CRUSH FRENCH.

[BY CABLE—EXCLUSIVE DISPATCH.]

ANTWERP, April 25.—The Swedish hockey team defeated the French team in the Olympian hockey competition here today, 4 to 0.

The Swedes, by their victory, won the right to compete in the finals. The game was the hardest fought and most evenly matched yet played.

The Swedes were unable to score in the first fifteen minutes of play, but immediately thereafter scored two goals in rapid succession. It was the same story in the second half, the Swedes scoring their other two goals in the last few minutes of play.

One of the French players wore a long black beard, but was fast on his feet, as was also another Frenchman who was middle-aged and baldheaded.

TIA JUANA RESULTS.

[EXCLUSIVE DISPATCH.]

SAN DIEGO, April 25.—[illegible]

Results:

First race—Five and one-half furlongs: Jackson, first; Anna Star, second; [illegible] third. Time, 1:08 4-5.

Second race—Five and one-half furlongs: [illegible] Schlafer, first; Tukon, second; [illegible] third. Time, 1:09.

Third race—Five and one-half furlongs: [illegible] first; Emma Weller, second; [illegible] third. Time, 1:07 1-5.

Fourth race—Five furlongs: [illegible] first; Tilposta, second; [illegible] third. Time, 1:01 1-5.

Fifth race—Six furlongs: [illegible] first; Caronado, second; [illegible] third. Time, 1:14 1-5.

Sixth race—The Dupee [illegible], one and one-sixteenth mile: [illegible] first; [illegible] second; Baladin, third. Time, 1:50 2-5.

Seventh race—One mile and seventy yards: Statheen, first; Golden Chance, second; [illegible] third. Time, 1:45.

Eighth race—Five and one-half furlongs: [illegible] A., first; Promise Me, second; [illegible] third. Time, 1:07.

CASTORIA
For Infants and Children
In Use For Over 30 Years
Always bears the Signature of [signature]

GRIFFITH PARK GOLF.

Bob Mitchell and F. W. Thompson tied at 67 net for the Chaplin cup in the monthly tournament therefor at the Griffith Park Municipal Links, thereby disturbing the handicapper just enough to suggest reduction in their handicap figures.

Of the forty-two starters Henry N. Parry was the only one to turn in a gross score below 80, his card being 79.

Following is the summary:

[illegible]

No cards—J. W. Hull, R. J. Bedham, W. M. White, M. J. Graves, E. C. Kammermeyer, R. Jensen, F. K. Osawa, C. L. Riddle, R. H. Lewis, H. G. Milligan, F. H. Nunnally, H. J. Boyer, H. C. Reynolds, Neal Burns, T. T. Barrett, J. C. Rodgers, H. R. Minor, R. D. Benton.

SASSY JANE TROPHY.

On this Wednesday the ladies will compete at eighteen-hole medal play handicap for this beautiful pitcher, with the usual Sassy Jane costume outright to the winner of the leg on the trophy.

BEST BALL FOUR BALL.

The coming Saturday and Sunday there will be an eighteen-hole handicap at this style of play, with ivory-faced drivers to the winning pair. One-quarter of the combined handicaps of each pair will be allowed and the contest will be match play against par golf.

KREMPLE WINS GYM TITLE.

Paul Kremple of the Los Angeles Athletic Club, who took second to Peter Hol in the National A.A.U. gymnastic championships last year, won the Southern California all-around title at the L.A.A.C. Saturday night, scoring a total of 2733 points.

C. Jacobs of the Los Angeles School of Physical Training finished second with 2305 points, followed by A. Healey of Polytechnic High School, 2070, and A. Meston, also of Poly, 2035.

Kremple won the competition on the horizontal bars, long horse, parallel bars and side horse, and placed second in the rope climb and flying rings.

In the open A.A.U. team championship the Los Angeles School of Physical Training took first with 35 points. The L.A.A.C. was second, 15; San Diego Gym, third, 10, and Poly, fourth, 2.

The all-around high school championship went to A. Healey of Poly (2070 points;) A. Meston of Poly was second (2035 points,) and R. Stiles of the same school, third (1692 points.)

Honors in the high school division team championship went to Poly. Hollywood was second and Manual Arts third. Poly also nabbed the free floor gymnastics (276 points.) Manual was second with 275 and Hollywood third with 254.

THE SUMMARY.

Horizontal bars—Paul Kremple (L.A.A.C.) first, 540; H. Cramer, San Diego Gym, second, 500; W. Frank, San Diego Gym, third, 485; G. Guenther, L. A. School Phy. Training, fourth, 480.

Tumbling—G. Wackerbarth (L.A.A.C.) first, 538; W. E. Stewart (L.A.A.C.) second, 525; A. Anderson (L.A.A.C.) third, 465; R. Dematels (L.A.A.C.) fourth, 460.

Flying rings—R. Glass (L.A.A.C.) first, 527; Paul Kremple (L.A.A.C.) second, 505; T. Fintzelberg, third, 465; C. Jacobs, 425.

Long horse—Paul Kremple (L.A.A.C.) first, 555; A. Bachman (L. A. School of Phy. Training,) second, 513; G. Freise (L. A. School of Physical Training,) third, 495; A. Frank (San Diego Gym.) fourth, 485.

Indian club swinging—W. Linnes (L. A. School of Physical Training,) first, 240; W. Watties (L.A.A.C.,) second, 224.

Weight lifting—E. W. Goodman (L.A.A.C.) first: total of 1386 pounds; A. Bevan (L.A.A.C.) second, total of 1271 pounds; A. Ferguson (L.A.A.C.,) third, 939; R. Dematels (L.A.A.C.) fourth, 707.

Rope climbing—T. Fintzelberg (San Diego,) first, 8 4-5s.; Paul Kremple (L.A.A.C.,) second, 10 2-5s.; W. Frank (San Diego,) third, 11s.; F. Holland (Poly,) fourth, 11 3-5s.

Parallel bars—Paul Kremple (L.A.A.C.,) first, 573; C. Jacobs, second, 530; G. Freise (L. A. School,) third, 510; F. Gilleon (L. A. School,) fourth, 490.

Side horse—Paul Kremple (L.A.A.C.) first, 580; C. Jacobs (L. A. School,) second, 505; E. Guenther (L. A. School,) third, 480; W. Linnes (L. A. School,) fourth, 475.

Here Is Shown Our Leading Suit Model For Young Men In
KIRSCHBAUM CLOTHES

Copyright, 1920, A. B. Kirschbaum Company
The KNICKERBOCKER
No frills, nothing extreme, but clearly cut lines that conform nicely to the young man's figure. Soft front and shoulders of the English type. A style which we especially recommend.
$37.50 to $75
Scott Bros
Sole Agents for Kirschbaum Clothes
425-427 South Spring St.

Golf Tourney.

…S
…ONLAN.
…April 25.—… of San … Northern … golf cham… defeating … champion, …-six-hole

…EAGUE.
…GUE.
…GUE.
…ATION.
…ATION.
…GUE.
…ES
…ECORDS.
…25.—Tom… speed … break the … by Ralph … cylinder … one kil… miles in …:36:14, and …4:56; three …1:39:77. … also … record for … one mile … go for all … and will … mile below … sanctioned … of the … ciation.
…IVES
… YORK.
…—Passage … promoters … this State … to that of … world's … here. … proved by
…SSISSIPPI.
…ball team, …al League, … the U.S.S. …day. The … hits and … Slater and … royo and … the Miss…
…ALS.
… the Mu… played to… ill Center … ward and … teams.

CANADA NOW IN HOCKEY FINALS.

Defeats United States 2 to 0 in Tough Game.

To Meet the Swedes, Who Sink France 4 to 0.

Americans Unable to Penetrate Canucks' Defense.

[BY CABLE—EXCLUSIVE DISPATCH.]

ANTWERP, April 25.—Canada defeated the United States, 2 to 0, in a hard-fought hockey game tonight, and tomorrow will meet Sweden in the finals for the Olympic mee[t].

It was not until the second half that the Canadians were able to score against the Americans, who strove vainly all through the game to penetrate Canada's defense. It was lightning hockey throughout, but the Americans were outplayed. The Canadians expect an easy victory tomorrow.

Canada's forwards, Halldorson, Frederickson and Goodwin, frequently took the puck from the Americans by lightning-like tricks, only to lose it again a second later to Conroy, Drury or Goheen.

The Ice Palace was packed with about an equal division of rooters for the teams. Many American officers were among the spectators.

Canada won the toss and almost immediately took the offensive. Bonney of Pittsburgh stopped the puck at the goals twice in the first two minutes of play. Goheen tried hard for a goal a moment later, and from then on during the first half it was a nip-and-tuck exhibition of fast work and cleverness of the kind of both teams bringing the spectators to their feet every minute. McCormick, American right wing, tried hard several times for a long shot from the center of the rink, but each time his try was blocked.

SWEDES CRUSH FRENCH.

[BY CABLE—EXCLUSIVE DISPATCH.]

ANTWERP, April 25.—The Swedish hockey team defeated the French team in the Olympian hockey competition here today, 4 to 0.

The Swedes, by their victory, win the right to compete in the finals. The game was the hardest-fought and most evenly matched yet played.

The Swedes were unable to score in the first fifteen minutes of play, but immediately thereafter made two goals in rapid succession. It was the same story in the second half, the Swedes scoring their other two goals in the last few minutes of play.

One of the French players had a long black beard, but was very fleet on his feet, as was also another Frenchman who was middle-aged and bald-headed.

TIA JUANA RESULTS.

[EXCLUSIVE DISPATCH.]

SAN DIEGO, April 25.—The Dupee Plate, … annual event at Tia Juana, was won … … by Breeze, who defeated some of the … performers at the southern track. A … estimated at 9000 was present to witness the … Results:

First race—Five and one-half furlongs: … Anna Star, second; … third. Time, 1:08 4-5.

Second race—Five and one-half furlongs: … garet Schlafer, first; Yukon, second; … third. Time, 1:09.

Third race—Five and one-half furlongs: … first; Emma Weller, second; Ethel, third. … 1:07 1-5.

Fourth race—Five furlongs: … first; Viposta, second; Ivanmist, third. … 1:01 1-5.

Fifth race—Six furlongs: Plantagenet, … Coronado, second; Tom Goose, third. … 1:14 1-5.

Sixth race—The Dupee Plate, one and … sixteenth mile: Breeze, first; … Saladin, third. Time, 1:46 3-5.

Seventh race—One mile and seventy yards: … Statham, first; Golden Chance, second; … third. Time, 1:45.

Eighth race—Five and one-half furlongs: … first; Promise Me, second; … Time, 1:07.

CASTORIA
For Infants and Children
In Use For Over 30 Years
Always bears the Signature of [signature]

…ading Suit
…Men In
CLOTHES
The
…ICKERBOCKER
… frills, nothing ex-
…e, but clearly cut
… that conform nicely
… the young man's
…e. Soft front and
…ulders of the English
… A style which we
…cially recommend.
…h Bros
Sole Agents for Kirschbaum Clothes
…h Spring St.

…L CRISIS OF THE CAMPAIGN.

…of Republican Delegates Under Way.

…Fortnight to See …ination of Aspirants.

…Discussion of a Possible Dark Horse at Chicago.

BY E. O. PHILLIPS.

[EXCLUSIVE DISPATCH.]

…CAGO, April 25.—Republican … candidates are at the … of the campaign for delegates … the Chicago convention. … week and the next, by all … of politics, may see any … of the active aspirants for … eliminated.

… result of the number of … primaries, State and district … to be held within the … would prepare the way … much-discussed possibility … horse at Chicago in June. … possible some one of the … candidates will make a … showing in the elec… of the 984 delegates as to make … most formidable contender, … to restrict the conven… to one of the present … aspirants.

… 144 delegates will be … all but thirteen—those … on Tuesday. Ohio, … and Massachusetts go … primaries. Washington, … and Arkansas will elect at … conventions.

… Wood has more at stake … other candidate. He is … with Senator Johnson for …-eight New Jersey dele… Senator Harding and he are … out for Ohio's forty-… Massachusetts it is a … between Gen. Wood, … all of the thirty-five. … determination of the State … have a delegation unin… but presumably for Gov. … Washington is conceded … Poindexter as a favorite … seems to be in the grip … Borah and probably for … Johnson, and Arkansas, … Lowden, will develop … delegations.

…IT IN CALIFORNIA.

… week will be even more … politically, with Johnson … fighting to the death … with one of them … to lose and perhaps perma… … with Indiana staging a … free-for-all. All of the … will spend this week in … spectacular campaign … ever fought out in battle… Roosterdom.

… just ended was big… … for Hiram Johnson. He … up Nebraska with Gen. … got fourteen of the six… … and he didn't give … to anybody else in Mon… … annexed Nevada, a to… of twenty-eight delegates … Lowden captured all of … his twenty-six votes. … took two in Nebraska … Tennessee.

ARKANSAS ROW.

… elected six uninstruct… … to Wood, and Kansas … completed their del… … with two and four unin… … district delegates each. … row started with a … of uninstructed delegates … Little Rock district.

… of the condition of affairs … that are about to go to a … as submitted by corre… … of The Times, follow:

… Next Tuesday's New … Presidential preference pri… … supporters of the … of Wood and Johnson … the support of the … Senators, Edge and … who are candidates …-at-large, pledged to … the choice of the preferen…

… forces announced Sen… … in a speech in Bergen … Wednesday night, declared … he would vote for … On the other hand, the … managers are advising the … support both Edge and … on the ground they … Johnson. Both camps … will win the delegation. … is not regarded as par… binding and delegates are … to follow instructions con… … their personal wishes for … two ballots.

…TACKS JOHNSON

… State Chairman … who is backing Gen. Wood, … veiled attack on Senator … declaring that the ques… … Socialism and Communism … as a public menace. … no contest in New Jer… … delegates-at-large to the … National Convention.

…—United States Senator … Harding, Ohio's favorite … Republican Presidential … in the Buckeye State … is expected to head … his managers are pre… … solid delegation of forty-… pledged to Harding in the … convention.

… Wood, a strong runner-up a … ago, steadily has been … with Senator John… … Herbert C. Hoover … a strong following, despite … that his name must be … on the ballot.

…—There is no direct Presi… preference vote in Massa… Tuesday and no name of … for the Presidency ap… … anywhere on the ballots. … nine candidates for the … as delegates at-large. … organization is largely … four: Senator Henry … former Senator W. … Crane, Speaker Gillette of … House of Representa… … E. A. Thurston, former … of the State committee. … unpledged and are for …

… Gov. Samuel W. McCall … Herbert Hoover; Congress… … T. Fuller is for Gen. … Thomas W. Lawson is for … Former Lieut.-Gov. Froth… … for Wood for first choice … Hoover for second choice. … of Cambridge is for … In four Congressional dis… … are no contests for dele… … In four others there are … contests between … "unpledged" delegates. … managers claim they will … of the thirty-five dele… … best judgment of the … leaders is that Wood … about eight delegates.

… Wash.—When the Washington State Republican Convention meets at Bellingham on Tuesday thirteen of the fourteen delegates to the national convention will be solidly for Senator Miles Poindexter for the Presidential nomination and the fourteenth, Charles Hebbard of Spokane, Poindexter's own city, will cast his vote for Hoover. It is generally conceded Gen. Wood is the second choice of the entire delegation.

UNINSTRUCTED DELEGATION.

Boise, Idaho — Indications are that the Republican State Convention to be held at Coeur d'Alene Tuesday will send an uninstructed delegation to Chicago. The strongest factions in the State are conceded to be the Wood and the Borah-Johnson groups, with Lowden adherents ranking third. The Wood adherents will endeavor to keep the delegates out of the pocket of Senator Borah.

Little Rock, Ark.—The Arkansas State Republican Convention, held here Wednesday, probably will send an uninstructed delegation to the national convention. Gov. Lowden is regarded as the favorite.

Indianapolis—According to experts, the Presidential preference to be voted upon May 4 in this State has developed into a close race.

A month ago Wood was a top-heavy favorite among the speculators.

Senator Johnson has been making a whirlwind campaign and former Progressives have been flocking to his standard. The claim that the radical element is the chief support of Johnson does not appear well founded.

Lowden and Johnson are running a nip-and-tuck race among the farmers. It looks like a hot three-cornered fight among the supporters of Wood, Johnson and Lowden, with Harding doomed for a certain fourth.

No candidates are listed on the Democratic ballot. To win unquestioned legal control of the State under the Primary Act a candidate must secure a clear majority of all votes cast; otherwise, the delegation is uninstructed.

BASEBALL NOTES.

Bill Essick's suspension expired with the end of yesterday's second game, and he will be back on the job against Salt Lake tomorrow.

* * *

Trap shooting supremacy on the Vernon team will be settled in a match to be held at the grounds of the Los Angeles Gun Club. Tommy Long and Willie Mitchell are the rival leaders. On Long's team are Essick, Fisher, DeVormer and Edington. Mitchell's scatter-gun snipers consist of Dell, Fromme, Sullivan and J. Mitchell. The losing side pays for the ammunition.

* * *

Sacramento, when it departed, was accompanied by Tom Hughes, formerly of the Braves, who was signed yesterday by Rodgers. Hughes tried a comeback with the Angels last season, but failed. He appears to be in better shape now.

* * *

Pitcher J. DeVitales, although he got away to a good start, is likely to prove a good man for Sacramento. He formerly pitched for Brown University. Vernon had the refusal of DeVitales, but preferred Walter Smallwood. Then the Yankees started to ship DeVitales to San Francisco, but for some reason, the Seals turned him down. As the pitcher had already started West, he kept right along coming, and Sacramento closed the deal while he was en route.

* * *

Byron Houck yesterday reported to Essick. It probably will take him two weeks to get in shape. Maier's club will soon be well-fortified in the box.

* * *

In the fifth inning at Vernon, Brick Eldred partook of an unassisted double play. Smith walked, and started for second on the hit-and-run. He had passed that base when Eldred caught High's fly, and Brick, coming in, beat him back to first base.

* * *

President Powers expects to receive a final offer from Jimmy McAuley today. If this is unfavorable, he realizes that he must get an experienced shortstop at the earliest possible moment.

BUCK WEAVER LEADS AMERICAN LEAGUERS.

[BY A. P. NIGHT WIRE.]

CHICAGO, April 25. — George Weaver, third baseman of the Chicago White Sox, league champions, tops the batters in the American League with an average of .600, acquired in three games. Weaver was at bat ten times and cracked out six hits. "Babe" Ruth, last season's batting champion in the five games New York has played, is hitting only .238, the result of five hits, including a double, in twenty-one times at bat. C. Walker of Philadelphia who has been in four games, has hit two circuit drives.

Elliott of Brooklyn, with an average of .667, tops the National League batters. He made his mark in three games, getting four hits in six times at bat. Z. Wheat, a teammate, however, is hitting .526 for five games, being credited with ten hits in nineteen times at bat.

GETTING YACHTS READY.

[BY A. P. NIGHT WIRE.]

NEW YORK, April 25.—Activity among yachtsmen who will control the America's cup defense yachts Resolute and Vanitie and the challenging Shamrock IV, is increasing rapidly and all three yachts are expected to be put overboard within the next few weeks.

The Resolute is scheduled to take the water May 3 or 4. The date was settled last fall, being governed by the tide at Bristol. Work on the Vanitie is nearing completion and it is said she probaly will go overboard next week.

The Shamrock will not be launched until later. There will be no particular ceremony connected with the launchings. All three craft have been launched more than once and their next dip simply means one more step nearer the big race in July.

THOMPSON BUSTS JAW.

[BY A. P. NIGHT WIRE.]

PORTLAND (Or.) April 25.—Jack Thompson, negro heavyweight boxer, who fought Fred Fulton here last Friday, sustained a fracture of his lower jaw in the third round of the match, according to announcement made by physicians today, following an X-ray examination.

Harvard Rows Navy Today.

[BY A. P. NIGHT WIRE.]

ANNAPOLIS (Md.) April 25. — The Harvard-Navy boat races postponed Saturday because of rough water, will be rowed tomorrow.

Los Angeles Daily Times.

PEOPLE TIRED OF THE BOSSES.

Vox Populi Decries Rule of Political Czars.

Sullivan, Cox, Croker, Murphy All Kings of Power.

Many Fortunes Made and Lost in Their Reign.

BY FRED B. PITNEY.

[EXCLUSIVE DISPATCH.]

NEW YORK, April 25.—When the late George B. Cox, for more than a quarter of a century the "easy boss" of Cincinnati, was on his last visit to New York he remarked to a friend:

"I'm out of politics now, and the rest of the old fellows are all gone."

"Does that mean that boss rule won't work any longer in this country?" he was asked.

"I guess," he said, "it means the people are tired of bosses."

Cox was mostly right and part wrong. The people were tired of bosses, but he was not the last of that picturesque coterie, the Henry Morgans and Capt. Kidd of American politics. Roger Sullivan was still functioning 100 per cent. in Illinois and Richard Croker was basking in the sun at Palm Beach. It is less than a month ago that Sullivan at last declared himself out of politics, a fortnight preceding his death from bronchitis, while Croker still remains a Florida attraction.

Of all that disappearing generation these three, Croker, Cox and Sullivan are the classic examples of the eminence to which a boss could arrive and the worst that boss could mean and Croker in his prime was the greatest of them all. To be sure there were other bosses, and Charles Francis Murphy is a pale imitation of the present day, but a glance over the list shows that Croker, Cox and Sullivan were the types to which the best of the others only approximated.

In the national field there was Mark Hanna. In some aspects Hanna was the crowned king of all the bosses. He ruled a greater territory and had a greater number of subjects. All the other bosses took orders from him. But there was one prime rule for the true type of boss laid down by Croker under which Hanna failed to qualify. The rule was laid down by Croker in the hearings of the Mazet committee in 1889. He was being examined by Frank Moss, attorney for the committee, who was trying to make Croker disclose the source of his wealth.

"So you are working for your own pocket?" Mr. Moss said.

"All the time, and you, too," Croker replied.

"Then it is not a matter of wide statesmanship or patriotism altogether with you, but it is wide statesmanship, patriotism and personal gain mixed up?" Mr. Moss continued.

"It is 'to the victor belongs the spoils,'" Croker retorted.

EXPENSIVE LUXURIES.

Hanna had made his fortune, and a big one, before he went into politics. Politics probably was a pretty expensive luxury for him. He was a boss because of his ruthlessness, his executive ability and his dominating and, when needed, domineering personality.

With Croker, Cox and Sullivan politics was their private business. They went into politics as a business and made big fortunes out of it.

T. C. Platt approximated more to the Croker standard. Arthur Pugh Gorman was of the Hanna type. Matt Quay was betwixt and between, as was Foraker. Odell never lost anything through politics, but his career as a boss was brief.

Taking it by and large as a boss's field of operations expanded his opportunities for private gain lessened. He was subject to the scrutiny of too many eyes. There were too many openings for leaks. He was pursued too closely by the declaration of independence, the constitution and the ideals of the fathers. There was a famous sugar investigation in the United States Senate, but no boss was alleged to be behind whatever corruption may have existed. On the other hand, in the municipality the boss sits on his throne and wields the scepter and the ax and the fountain pen.

IRISH PRISONERS GO ON A HUNGER STRIKE.

[BY CABLE AND ASSOCIATED PRESS.]

LONDON, April 25.—Among the 150 Irish prisoners in Wormwood Scrubbs Prison, a large number have been on hunger strike since Wednesday as a protest against detention without charge or trial. One of the men was released unconditionally Friday in a state of collapse.

The London branches of the Irish Self-Determination League today organized a big demonstration outside the prison. Thousands indulged in manifestation similar to those recently carried out at Mountjoy Prison, Dublin. The crowd sang patriot songs and burned flares.

Ayers Wins Borden Cup.

[BY A. P. NIGHT WIRE.]

NOME (Alaska) April 24.—Fred M. Ayers, driving his dogs over the twenty-six-mile course in an even two hours today, won for the third time the Cape Nome Marathon. His win entitled him to permanent possession of the silver trophy cup presented by John Borden of Chicago. J. Webb came in second. Leonard Seppala, pioneer dog racer, was entered, but his team refused to work and forced his withdrawal. The course was slow.

PAPIN ARRIVES TODAY.

[EXCLUSIVE DISPATCH.]

NEW YORK, April 25.—George Papin, lightweight champion of France, delayed on the liner La Lorraine, will not arrive here until tomorrow afternoon. Coming with the champion is Jules Lanares, Belgian heavyweight, the sparring partner of Georges Carpentier, who will accompany him on his tour of America.

CARDINALS SMEARED.

[BY A. P. NIGHT WIRE.]

BERKELEY, April 25.—The Berkeley Tennis Club defeated Stanford University in eight of nine postponed games in the interclub tennis series here today. The victory put Berkeley in second place among the six teams completing the services, the California Tennis Club being first.

MUSICAL.

RESIDENTS PLEASE.

SUCCESSFUL WORK BY FLUTIST AND COMPOSER.

By Jeanne Redman.

The popular concert by the Los Angeles Symphony Orchestra yesterday afternoon at Clune's Auditorium afforded a large audience an opportunity to hear the first performance of a charming work capably written by a resident composer, Frank Colby. Colby calls his composition a "Fiesta March" and makes no further pretensions for it than the name implies, but, judging the work from a first hearing, it would seem that with revision something very high-grade could be made out of the material. As it stands, the orchestration is not clear, and the orchestra scarcely brought out the themes advantageously.

The piece is written in song form. The march theme, in the first section, is vigorous and interesting, and the harmony throughout is piquant. It is the second section which is rather cloudy and which, with a less sketchy orchestration, would undoubtedly prove the already-established gift of the writer.

Leonardo de Lorenzo, the solo flutist, is a superb technician, a flutist of the highest order of accomplishment. He played two works with orchestra of his own composition, a Valse de Concert and a Serenata. Both were delightfully worked out, and the encore, the flutist's own Etude for his instrument, was an extremely complicated work, involving immense difficulties, not the least of which was the sustained trill through which the melody is carried. Both Colby and Lorenzo were immensely applauded at the close of their compositions.

The orchestra played a Grieg Minuet, Gluck's charming ballet music from "Paris and Helen," Schubert's ever-lovely and familiar "Moment Musicale" and the Prelude to Humperdinck's "Hansel and Gretel," which was their best work of the afternoon.

Russian Singer's Programme.

Nadine Platinoff, Russian soprano, sang in recital last Saturday night at the Ebell Club. Edith Lillian Clark, pianist, and Blanche King, accompanist, assisted. Madame Platinoff attracted a fair-sized audience, which gave her a prolonged and warm greeting. The programme was one of constant interest, combining the inevitable classics with a goodly number of moderns, Russians mostly. It is unusual to hear so unhackneyed a concert. This one held so much that was good and so little that could have been dispensed with.

Mozart's "Voi Che Sapeta," which sopranos never tire of singing and audiences never tire of hearing, was the opening number, and included in the first group were Handel's "Hail Jubel's Lyre," "Tre Giorno" by Pergolese and Elvira's Aria from Bellini's "The Puritans." Of the modern songs the most pretentious was the aria from Rimsky-Korsakov's "Snegourouchka," a very lovely song, and one which is making headway on our programmes. There followed charming songs of Debussy, Moussorgsky, Alabieff and Rachmaninoff, and two songs, in lighter mood, by Aengel—"My Heart is Craving," and "Tell Me."

The young singer, whose voice is extremely high, and whose range might be broadened and rounded by a development of a lower voice, showed the evidences of sincere study in her classic and coloratura work, but she was more effective in the modern Russian songs, which are more nearly adapted, naturally, to her temperament.

Edith Lillian Clark played three well-known works—the MacDowell Etude de Concert, Cyril Scott's "Dance Negre," and Chopin's B-Flat Minor Scherzo. Blanche King Owen accompanied the singer very adequately.

Federation Contest.

Vocal contestants for the southern district in the competition under the auspices of the State organization of the National Federation of Musical Clubs, next Monday at Fresno, will be Miss Edith Haynes Grimes, soprano, a pupil of Estelle Heartt Dreyfuss, it was anounced yesterday. The competition between a representative student of the northern and the southern district is to be held the third day of the State convention.

Miss Ethel Johnson of San Francisco, a Passmore pupil, is to sing in the contest as student representative of the northern district. Miss Johnson is said to be the youngest club president in the federation, occupying the executive position in the Mill Valley Music Club.

One piano contestant will appear in the person of Miss Alice Mayer, who is from the northern district. If her average is sufficiently high in the opinion of the judges she will be awarded a prize.

Several musical events of importance are scheduled to take place during the convention. There is to be a California composers' concert on Tuesday afternoon. The Noack String Quartette wil play Monday evening and the Saslavsky Trio Tuesday night. The students' composition will be held Monday afternoon.

MANY WELLS STARTED.

State Supervisor Reports on Oil Field Operations for Week.

Oil field operations reported to State Oil and Gas Supervisor R. P. McLaughlin during the week ending April 17, show twenty new wells started, compared to thirteen during the previous week. The total new wells this year is 262, compared to 182 at the same date last year.

Tests for water shut-off numbered twenty-two compared to twenty-four during the previous week. Yearly total to date, 363; total to same date last year, 359.

Deepening of redrilling jobs numbered twelve compared to fifteen during the preceding week. Total to date this year, 252; total to same date last year, 259.

Wells abandoned numbered one compared to three during the preceding week. Total to date this year, sixty-nine; total to same date last year, sixty-six.

WHITE SOX DUMPED.

The Cline-Cline baseball team defeated the Anderson White Sox, 10 to 8, in the opening of the latter's new park yesterday afternoon.

Smart of Him.

"I've made a great discovery."

"Well?"

"I've found out that the heavy end of a match is the light end."—[Edinburgh Scotsman.

When Your Eyes Need Care
Try Murine Eye Remedy. At your druggist's, 60c per bottle. For Book of the Eye free, write Murine Eye Remedy Company, Chicago.

CLASSIFIED LINERS.

CLASSIFIED RATES.
(Effective February 1st, 1920.)

Minimum space, 2 lines, or 12 words. Minimum charge, 28 cents daily—40 cents Sunday.

14 cents a line each daily insertion.
20 cents a line each Sunday.
13 cents daily, 19 cents Sunday.
(8 to 29 consecutive times.)
$3.90 a line by the month (30 days.)

For all classifications except those listed below: Strictly "Situations Wanted" advertisements, 12c a line daily and Sunday; minimum charge 24c. 11c a line 3 or more consecutive times. Advertisements for the subheadings "Carpentering, Painting, Paperhanging," "Dressmakers and Seamstresses," and "Nurses" are not classed as Situations Wanted advertising and will be charged for at the general classification rates of 14c a line daily and 20c Sunday.

18c a line daily and 25c a line Sunday for advertisements under the headings of "Society Meetings," "Personals," "Special Notices," "Stocks and Bonds," "Street Improvement Bonds," "Money to Loan—Salary and Chattels," "Money to Loan—Diamonds and Jewelry," "Money to Loan—Automobiles," "Physicians," "Medical," "Sanatoriums" and "Baths and Massage." Minimum charge 36c daily, 50c Sunday. $5.10 a line by the month (30 days.)

Minimum charge applies to each single and consecutive insertion. Count five average words for the first line, and seven average words for each additional line in advertisements not indented, lined up or capitalized.

WANT-AD SUPREMACY.

The Times regularly prints practically all of the "Want Ads" published in all of the other Los Angeles newspapers in addition to thousands of exclusive ads not printed in any other newspaper.

The circulations of all the newspapers in Los Angeles furnish the audience which reads TIMES Want Ads. Whatever newspaper an individual may happen to subscribe to, HE INVARIABLY BUYS A TIMES WHEN HE SEEKS WANT-AD INFORMATION.

By using THE TIMES ALONE classified advertisers can cover Los Angeles and Southern California at one low cost.

ONE TIME NOTICES.

DOCTOR FOR MEN — SPECIALTY 30 YEARS. New methods. Permanent results. Examinations free. 219 Douglas Bldg. 3d and Spring.

SANROMAN RESTAURANT—Genuine Spanish dinners. 109 North Spring street.

LOST AND FOUND.

LOST—$1500 REWARD.
UNDERSIGNED, ACTING FOR CLIENT, WILL PAY $1500 REWARD, SPOT CASH, NO QUESTIONS ASKED, FOR THE RETURN OF PEARL NECKLACE AND OTHER CONTENTS OF MRS. EARL WILLIAMS' BLACK LEATHER JEWEL CASE. C. L. PECKHAM, 400 WRIGHT & CALLENDER BLDG.

LOST—$25 REWARD, SUNDAY MORNING AT Long Beach Bath House, a bar pin with one black pearl in center, encircled with diamonds. The finder was looking for owner, but was unable to find her. Return to MRS. E. BUELNA, 1451 S. Bonnie Brae st. Phone 204153.

LOST—FRIDAY AFTERNOON, BETWEEN PASADENA AND LOS ANGELES, 1 ISSUE U. S. ARMY AMMUNITION BELT, CANTEEN AND BAYONET (NO. 328865.) FINDER PLEASE CALL 29031. REWARD.

LOST—APRIL 13, IRISH TERRIER, MALE DOG. Long black and gray hair, fuzzy face, very odd-looking. Last seen in Sycamore Park being fed by some party. If anyone will notify owner will receive reward, or TEL. 15607.

LOST—LEFT ON WEST BOUND HELIOTROPE car, Wednesday, April 21, about 5:30, bead bag, gray and old rose; contained money and blue handkerchief. Finder is welcome to the money. Please phone 24718.

LOST—ROLL OF BLUE PRINTS BETWEEN Kingsley and Hobart on Pico. Finder please return to HOBART GARAGE, 2964 West Pico, or phone West 7072.

LOST — WEDNESDAY, BETWEEN 4 AND 5 o'clock, between 8th and New Hampshire and 3rd and Hill, round cameo pin; $5 reward for return. 235 S. HILL.

LOST—MONDAY, APRIL 19, LADY'S WALTHAM wrist watch, engraved M.; also Minnie J. Simmons. Liberal reward. Phone South 478. Address 250 W. 23RD ST.

LOST—ENGLISH FEMALE SETTER, WHITE WITH brown spots and ears, wore collar with Beverly Hills license tag. Reward. C. F. SMITH, 5047 Maplewood ave., or Phone 560262.

LOST—BETWEEN SAN GABRIEL AND LOS ANgeles, between 10 and 11 Sunday, Elgin wrist watch and bracelet. Liberal reward. Call 41418.

LOST—LADY'S DIAMOND LAVALIER WITH pearl pendant, large reward for return to EARL MUELLER, Crest Apartments, Pico at Hope.

LOST—SUNDAY AFTERNOON AT SANTA MONICA Beach, one small diamond stick pin. Phone HOLLY 4166 or bring to 947 N. Mariposa and receive reward.

LOST—BLUE AND ROSE FLOWERED RIBBON bag containing glasses, ribbon, bow, etc., on Vermont, Western or Cahuenga. OWNER, 55253.

LOST—OR STRAYED—GOLDEN BRINDLE BOSTON bull, from West Hollywood. Reward. CALL 579485.

LOST—GRAY GLOVE, AT 1ST AND BROADWAY or on Temple car, Saturday night. Reward. PHONE 52627.

FOUND—AN AUTOMOBILE CASING AND RIM, last Tuesday, on La Brea ave. Call after 6 p.m. VERMONT 9032.

LOST—FRIDAY ON WAY FROM SAN DIEGO, large black straw hat, black feather, pink flowers. Phone WEST 5401.

LOST — THURS., 8 P.M., ELEGANT WRIST watch, betw. 71st and Compton, 29th and Santa Fe. Reward. SO. 812-J.

LOST—RING, SAPPHIRE SURROUNDED BY DIAmonds, old-fashioned setting. Liberal reward. PHONE 64208, or 21362.

FOUND—CREAM COLORED ANGORA CAT ON Hollywood blvd. near Fuller ave. Inquire, call HOLLY 903.

LOST—BROWN SILK HAT SATURDAY AFTERnoon, on way to beach, via Redondo blvd. Call SOUTH 24 after 6. Holly 4253.

LOST—TOPANGO CANYON, SUNDAY, SCHOOL and library books. Phone evenings after 5, 81247.

LOST—SKUNK NECKPIECE, MON. OR TUES. Reward. 1221 INGRAHAM. Bdwy. 6535.

LOST—MALE CLACK POMERANIAN DOG; SICK child's pet. Phone 75831. Reward.

LOST—WITHIN A WEEK, MOLE SKIN STOLE. liberal reward. LESHER, Kendis Apts., 1710 W. 6th st. 50048.

LOST—A LADY'S GOLD WATCH, SUNDAY AFTERnoon, in Westlake Park. 56266.

FOUND—SOME COFFEE. PHONE 25175.

SPECIAL NOTICES.

Baths and Massage.

SWEDISH KINESIOTHERAPY AND MASSAGE IS fundamental to Osteopathy and Chiropractic.
It prevents premature age.
It equalizes blood pressure.
It reduces weight.
It increases circulation and nutrition.
It relieves cold by inducing elimination.
It strengthens the nerves.
It straightens the spine.
It clears the complexion.
It improves your efficiency.
It makes life worth living.
MADSEN, suite 511, 740 South Broadway. Operating both sexes.

RADIUM SULPHUR SPRINGS—Natural radio active mineral water. Drink and bathe in liquid sunshine. It sparkles and foams like champagne. Purifies blood, keeps you young. Hot bath treatment for rheumatism, neuritis, colds, poor circulation, sciatica, stomach, liver, kidneys, bladder, heart disease, blood, nervous and female troubles. Electric, medical, animal treatments. Doctor's advice free. MELROSE AVE. and GOWER ST. W. Sixth st. car line direct to springs. Phone 577104.

CARLSBAD THERAPEUTIC TREATMENTS, CABinet sweats and massage; invaluable for liver troubles, elimination, neuritis, etc. Thermal light and violet ray, electrotherapy. Graduate nurses. 10 a.m. to 10 p.m. Sundays 10 a.m. to 5 p.m. 507 BAKER-DETWILER BLDG. 62965.

ELECTRIC CABINET SWEATS, SWEDISH MASsage, oil treatments, baths, masseur, masseuse. 723 UNION LEAGUE BLDG., 2nd and Hill, open evenings.

ELECTRIC CABINET SWEATS AND MASSAGE. Hrs. 10 to 8. Masseuse, masseur. 225 I. W. HELLMAN BLDG. 124 W. 4th st.

TREATMENTS TO VITALIZE THE NERVES OR any vital organs of body. Diagnosis by doctor when required. Also scientific scalp treatment. MRS. HALL, 942 W. Seventh.

MISS GRACE ALLEN, MASSAGE, SHAMPOOING, 502 WRIGHT & CALLENDER BLDG., 4th and Hill.

SPECIAL TREATMENTS FOR DEEP LINES. [illegible]

SWEDISH MASSAGE, BATHS, SWEATS. GRADUate masseuse, nurse, both sexes. 935 W. 7TH.

SCIENTIFIC SWEDISH MASSAGE GIVEN BY graduate masseur at your home. MAIN 9293.

Medical.

MEDICAL LECTURE.
Phipiscor or Chiropodist licensed in California to travel State lecturing on and demonstrating a well-known commercial and orthopedic product. Position offers many attractions including good salary, commissions and expenses and connection with long established nationally known concern. Address A, box 408, TIMES BRANCH OFFICE.

MEN, SIX TO EIGHT TELEVIDA TREATMENTS generally sufficient for any uncomplicated case of germ or infectious disorder; treatments, $1; pay as you receive, 20 years' experience; strictly reliable. DR. EDWIN RAYMOND, 930 S. Olive st. Hours, 10 to 4; Sundays, 10 to 12.

DR. H. SILVERMAN, FORMERLY ASSISTANT to Dr. Heinrich Lorzing of Dresden, Germany. BLOOD DISEASES A SPECIALTY. Office hours 2-5, 7-8. 204 Grosse Bldg., 6th and Spring.

FREE CHIROPRACTIC TREATMENTS, LOS ANgeles Chiropractic College, day or evening. DR. CALE, President. 931 S. HILL 15605.

PYORRHEA CURED WITH WRITTEN GUARANtee. PHONE 66272.

Detectives.

PERSONAL— M. E. FIRMAN, DETECTIVE SERVICE. TO AVOID PUBLICITY CALL SUITE 210 AMERICAN BANK BLDG. Pico 139. Open Even. and Sun. 13465.

THE MALCOLM McLAREN INVESTIGATING BUREAU. For high-class detective service and secret work. 511 Merchants' Trust Bldg., phone MAIN 7415.

Sanatoriums.

COUNTRY HOME IN THE CITY FOR CONvalescent; graduate nurse in attendance; best of reference. 31705.

EAGLE ROCK LODGE, A LUXURIOUS HOME, ideal for convalescents; no contagious cases received. GARVANZA 492.

BELVEDERE SANATORIUM FOR TUBERCULOsis; cottages. M. T. STRAUBE, Boyle 622.

MILK DIET AND REST CURE—DR. GILLILAND. Three years with Dr. Porter. Phone 51124.

PERSONALS—Business.

PERSONAL— MADAME ROSE, PALMIST, GIFTED CLAIRVOYANT. HOURS 10 TO 8. OPEN SUNDAY. 307 W. NINTH ST. (NEAR HILL.)

PERSONAL—YOUNG WOMAN GOING TO CHICAGO wishes to earn transportation. Address O, box [illegible], TIMES OFFICE.

PERSONAL—GRADUATE NURSE RENDER SERVices for transportation New York, leaving June. 51752.

PERSONAL—DON'T GIVE UP! RADIUM, the greatest ever curative power known to science has benefitted and cured thousands of sufferers from all kinds of ailments. (See U. S. Gov't. Reports.) Our treatment safe and scientific. Moderate fee. If not benefitted the fee is returned to you—you to be the judge. Chronic cases solicited. Consult our physician free. Call or write, RADIUM APPLIANCE CO., 527 Bradbury Bldg., 3rd and Broadway.

PERSONAL—PROF. J. A. MURDOCK, THE GREAT SPIRITUALIST, CLAIRVOYANT AND PSYCHIC (licensed.) Bring your problem to Murdock, the incomparable psychic. Consultation daily. Hours 10 a.m. to 6 p.m. Sunday by appointment only. Lady attendant. 4812 Second ave. Take Grand ave. car (marked Moss Drive.)

PERSONAL—BURGLARS, WHEN YOU TOOK ALL my clothing from 7028 Hollywood blvd. Saturday, April 24, in the satchel were some papers which are of no value to you. If you will return all these papers to APARTMENT L, above address, by mail, right away, no questions asked. My name is on the papers. This is only fair.

PERSONAL—IF THOSE PERSONS WHO WERE ON Grand-ave. car between 14th and 15th sts., Tuesday morning, April 20, that collided with a Franklin limousine and witnessed the accident would write 1359 S. MAIN or phone 24763, they would be helping to make automobiling safe.

PERSONAL—LADY GOING TO CHICAGO MAY 12, with two small children will give upper berth in drawing-room and meals en route in exchange for services of competent person desiring to reduce expenses by assisting with children. References. 56366.

PERSONAL—INFORMATION RELATIVE TO CONditions, possibilities and activities in Pecos Valley, Texas, furnished free by party who just returned from that field. WESTGATE, 942 Title Insurance Bldg.

PERSONAL—I BUY YOUR DIAMONDS AND PAY HIGHEST CASH PRICES. MONEY READY. T. J. HINDIN. 203 UNION OIL BLDG., 7TH AND SPRING.

PERSONAL—WANTED—COMPOSERS OF VERSE or music to write me at once. Brilliant opportunity for good talent. Address BURRELL VAN BUREN, F3, Grand Opera-house, Chicago.

PERSONAL—$1.98, $3.98, $5.98. THESE ARE the sale prices for every hat today. Values to $30 will be in this assortment. EDITH MAY, Brack-Shops.

PERSONAL—EXO-RADIAL ENERGY LECTURES Free. Dr. Francis King, Wednesdays, 8 p.m., Blanchard hall, (435.) Consultation free. Offices 423 BYRNE BLDG.

PERSONAL— J. HENLEY, NOTED INSPIRED PSYCHIC. 30 YEARS IN CITY. F.A.S. Church. Personal advice daily. Hours 10-7. 317 W. 3rd st., bet. Bdwy. & Hill.

PERSONAL—B. IMOGENE RICE, MEDIUM, ORdained minister of spiritualism. Hours 2 p.m. until 7 p.m. Message meetings Tuesday evenings. 851 S. FLOWER ST.

PERSONAL — LEAVING OVERLAND IN AUTO for Boston about middle of May. Will take four people at $150 each. References exchanged. Address O, box 138, TIMES OFFICE.

PERSONAL—KINDERGARTNER AND NURSE DEsires earning transportation Boston, leaving June. VERMONT 6105.

PERSONAL—SHAMPOOING, FACIAL, MANICURing, dyeing, at your home by expert operator. Phone 16119 mornings, evenings and Sundays.

PERSONAL—WILL BUY DIAMONDS, PAY CASH. M. LIGHT, 909 Title Guarantee, 5th-Bdwy. 60061.

PERSONAL—ELECTRIC IRONS, PERCOLATORS, motors repaired, bought, sold. 744 S. SPRING.

BUSINESS ANNOUNCEMENTS.

Miscellaneous.

ATTENTION—
I am representing various Eastern manufacturers of Ladies' Neckwear, Lingerie and Silk Underwear, Brassieres, Bandeaux, Children's Dresses, Wash Skirts. Prompt deliveries. Prices and merchandise absolutely right. Come and look over my lines. LAUGHLIN BLDG., 315 South Broadway, Los Angeles, Cal. Room 509. Tel. 12067.

ARTICLES MANUFACTURED—INVENTIONS AND machines developed. Precision dies made. Stampings and machine work. Out of high rent district. GLOBE TOOL AND MFG. CO., 2907 Stephenson ave.

CALIFORNIA SHOE SHINING PARLORS FIRST-class shine guaranteed. Clean, dye all kinds shoes from 15c to 50c; also carry shoe aces and polish; delivery free. 806 S. MAIN, next to California Theater.

ATASCADERO COMMONWEALTH. Los Angeles Office, 606 CONSOLIDATED REALTY BLDG. E. A. BERRY, Representative.

TYPEWRITING, 5 CENTS A PAGE, DUPLICATE. Grammar, spelling, punctuation supplied. 536 CHAMBER COMMERCE BLDG.

LOS ANGELES CAN CO., 303-313 N. AVENUE 20. Phone LINCOLN 389.

500 LETTERS MULTIGRAPHED............$1.00 PRINTERS, REED & REED, MULTIGRAPHERS, 626 San Fernando Bldg., Fourth and Main sts.

FROM GARRET TO CELLAR IN ONE DAY, windows cleaned, 10c and 15c. Rugs, 50c; floors waxed, $1 up. ACME CLEANERS, Pico 1680.

ELECTRIC UTILITY CO., 28831S. INSTALL, REpair, electric wiring, motors, etc.

UMBRELLAS, PARASOLS RECOVERED, REpaired, made to order. 326 S. BROADWAY.

Attorneys and Counselors.

FREE ADVICE AND CONSULTATION IN ALL legal matters; practice in all courts; fee reasonable; evenings. E. HARDESTY, Atty. and Notary, 529 Higgins Bldg., 2nd and Main. 62843.

LAWYER, EXPERIENCED, PRIVATE CLAIMS, damages, settlements, family matters a specialty. Room 620 (6th floor,) 129 W. 2nd. PHONE 11040.

W. B. BARNES, THE POOR MAN'S ATTORNEY, 352-3 WILCOX BLDG., Second and Spring.

ALL LEGAL MATTERS, CONSULTATION FREE. W. A. Jenkins, 910 Marsh-Strong Bldg, 9th-Spg.

LAS VEGAS, NEVADA, BREEZE & HINMAN, ATTORNEYS AND COUNSELORS.

Patents and Patent Attorneys.

HAZARD & MILLER, PIONEER PATENT Agency, established 42 years in Los Angeles. Library contains record of all United States patents; examine without charge and avoid applying for something already patented. Miller, 8 years examiner in U. S. Patent Office. Hazard's Book on Patents free. Fifth Floor, CENTRAL BLDG., Sixth and Main sts.

Cesspool Cleaners.

CALIFORNIA CESSPOOL CLEANING CO., WIL. 1512. UNDERGROUND DRAINAGE. 599107.

Auctions and Auctioneers.

AUCTION—
TUESDAY, AP. 27, 1920.
O. K. FURNITURE CO., 2907 SO. UNION. ENTIRE STOCK TO BE SOLD. SALE 10 A.M. WEST 207.

Contractors and Builders.

WE BUILD EVERYTHING, LARGE OR SMALL, alteration our specialty, painting, tinting. DOSER AND HATFIELD, 1202½ S. Lake st. West 7315.

ARTISTIC PLANS, $5 UP. BUILD THE "SAFE" way, percentage. E. E. SWEET, "Quality" designer, builder. 1158 N. KENMORE. 597714.

CONTRACTING, ALTERATIONS, REPAIRS, OLD, new, big and little. Phone WEST 3580.

F. F. TRACY, BRICK WORK CONTRACTING. Private garages, hollow tile made. 60608.

FOR FIRST-CLASS CEMENT WORK, SIDEWALKS and driveways. 24831.

OLD SCREENS, SCREEN DOORS AND SCREEN porches—rewired a specialty. Phone WIL. 4698.

PLASTERING REPAIR WORK NEATLY DONE. BROADWAY 1201.

OVERLAND BLDG. CO., BUILDS ANYTHING, anywhere. WIL. 2449. R.D. 5, BOX 399.

WANTED—PAINTING, PAPER HANGING, TINTing and roof painting. VERMONT 2204.

FOR FIRST-CLASS CEMENT WORK CALL VERMONT 2059.

WANTED — TINTING DONE RIGHT, PRICE right, twenty years in business. PHONE 63337.

PLASTERING, REPAIR WORK NEATLY DONE. BROADWAY 1201.

Carpet, Rug and Paper Cleaners.

WALL PAPER CLEANING—
We make specialty cleaning wallpaper. Old walls look like new. Cheaper than repapering. Estimates furnished. L. A. WALLPAPER CLEANING CO., Pico 2145.

9x12 RUGS, NAPTHA CLEANED, SIZED, $1.50. Experts in cleaning and repairing, sewing, laying. Orientals, Navajos and all first-class carpets; linoleum. Ink spots and moth holes removed. LINDLEY CARPET CO., 1428 Maple. Phone 2378.2

Furs.

FURS—WE SELL FOR LESS. JOHN KLEIN, CORNER EIGHTH AND BROADWAY. 15632.

RAW FURS TANNED AND MADE UP; SEALSKINS REDYED. WE SPECIALIZE IN CLEANING AND REMODELING. FOXES OPENED AND RELINED, $5. SATISFACTION GUARANTEED. HIGHEST PRICES PAID FOR RAW FURS. MAIL ORDERS SOLICITED. JOHN KLEIN, CORNER EIGHTH AND BROADWAY. PHONE 15632.

WE HAVE SOME BEAUTIFUL Sample furs to sell at bargain prices. ROOM 508, 126 W. 3RD ST.

WANTED — TO BUY FURS, OR REMODEL IN latest style. COHEN, 204 W. EIGHTH ST.

Manicuring, Chiropody, Facial and Scalp Treatments, Hair Dressing.

MISS KELLY, NU-FOOT MASSAGE, TIRED, aching and burning feet relieved. Experienced operators. Office 516 WASHINGTON BLDG., Third and Spring.

MINNIE SHARPE, MASSAGE SPECIALIST FAcial and scalp. 145 S. BEAUDRY AVE., room 2.

SENORITA J. MENDEZ, FIRST-CLASS MANICURing, facial and scalp. 321½ W. FOURTH ST.

MME. HUBBARD, ELECTRICAL FACIAL, SWEATS, shampooing, massage. 224 W. 11TH ST.

MISS TAYLOR SHAMPOOING AND FACIAL MASsage. 130 S. BDWY., Suite 411.

VIBRATORY FACIAL, SCALP MASSAGE. 320 CALIFORNIA BLDG., 2nd and Bdwy. Closed Sunday.

SCALP TREATMENTS, FACE MASSAGE. MISS HUDSON, 311 Fay Bldg. Open Sundays.

MAY SEDGWICK, SCALP TREATMENTS, ROOM 215 Mason Operahouse.

ELECTRIC FACIAL, SCALP TREATMENTS, MANicuring. 221 S. HILL ST. Office 204.

LILLIAN BURTON, DOROTHY WELLS, MANIcurists. 207 FERGUSON BLDG., 3rd and Hill.

FACE AND SCALP TREATMENTS, MANICURing. 414 LANKERSHIM BLDG. Phone 62935.

MISS BROWN'S NEW LOCATION, ROOM 5, 347 S. BROADWAY. Open daily and Sundays.

MISS MONROE, SCALP TREATMENT, 207 S. BROADWAY, room 217. Open Sunday.

430 S. BROADWAY, ROOM 612. MANICURING, facial and scalp treatment. Hours 10 to 6.

Roofing—New and Old.

OLD ROOFS OUR SPECIALTY—REPAIRED, painted or mopped with hot asphaltum, backed by over 27 years experience. Estimates furnished free. B. & H. ROOFING CO. Phone 75866.

ROOFS REPAIRED, ALL KINDS. WE ALSO ASPHALT, TAR OR PAINT ROOFS. ALL WORK GUARANTEED. BURKHART ROOFING CO., 1320 LOS ANGELES ST. PHONE PICO 3057.

ROOFS REPAIRED, PAINTED, ASPHALTED, "SCOTT, The Roofer," 1702 S. Main. South 44.

Florists and Nurseries.

M. L. BELLINO, LANDSCAPE GARDENER, DESIGNER AND CONTRACTOR. PHONE SOUTH 6248-R. RESIDENCE, 3706 TRINITY ST.

EDUCATIONAL.

Miscellaneous.

FOR SALE—SCHOLARSHIP, BEING UNABLE TO continue my studies, I offer for sale a full 6 months' scholarship at McKay Business College at greatly reduced price. 3719 EAST 2ND ST. Phone Boyle 4062.

EXPERIENCED TEACHER WILL DO PRIVATE tutoring from second grade up. 625 LOMIS ST. Room 204. Phone Main 1088.

LADIES, LEARN BEAUTY CULTURE. PAYS BIG. Florentine Hairdressing College, 227 Mercantile.

Musical and Dramatic.

MISS INEZ HIGGINS, TEACHER OF PIANO. Special attention given to beginners, $1 an hour, given at the home. 25460.

VOCAL TEACHER WILL GIVE 1 MO. FREE LESsons to talented pupil. 54686.

WANTED—HELP—Male.

Miscellaneous.

WANTED—
MOTORMEN, CONDUCTORS, SWITCHMEN, BRAKEMEN.
MECHANICAL DEPT.
Scrubbers. Painters (coach.)
Car cleaners (Japs.) Cabinet maker.
Armature winders. Carpenters (coach.)
Laborers.
M. OF WAY DEPT.
Bridge carpenters.
ELECTRICAL DEPT.
Linemen. Groundmen.
FREIGHT HANDLERS.
OFFICE WILL BE OPEN UNTIL 8 P.M. MONDAYS, WEDNESDAYS AND FRIDAYS To accommodate those unable to call during the day time.
PACIFIC ELECTRIC RAILWAY.
Apply Room 202, P. E. Bldg.

WANTED—A BOY.
A WILLING AMBITIOUS BOY, needed in advertising department of The Times. MUST HAVE A WHEEL. GOOD PAY. OPPORTUNITY TO ADVANCE. Apply at DISPLAY ADVERTISING DEPARTMENT, The Times, corner First and Broadway.

WANTED—THE ADOPTION OF A "MERIT SYSTEM," by which a man is paid according to his standard of efficiency, has made the positions of Motorman and Conductor on the Los Angeles Railway more inviting than ever. Men who can qualify for work are guaranteed at least $150 a month to start. Many trainmen are now earning $150 or more monthly. If you have "staying qualities" and want to grow with a permanent position, make application—ROOM 717, PACIFIC ELECTRIC BLDG., office directly in front of elevator.

WANTED—
LEARN AUTO IGNITION AT NIGHT.
CLASS STARTS MAY 3.
ONE WEEK'S INSTRUCTION FREE.
Thorough training in ignition, battery building, starting and lighting systems, from Ford to Packard, including all 1919-1920 equipment, for students to work with. Course absolutely complete in every detail. Come and see for yourself. Visitors welcome. School open evenings.
NATIONAL AUTOMOTIVE SCHOOL, Figueroa at Eighth. See Inst. adv.

WANTED—
NIGHT PLATFORM MAN, 8 HOURS, $85 A MONTH. APPLY MR. McKELVEY, 416 CENTRAL AVE.

WANTED—
LEARN THE AUTOMOBILE AND TRACTOR TRADE
Earn $125 to $300 a month.
You can learn in a short time by our system of practical training. All modern equipment. Expert instruction. Over 7000 successful graduates.
NATIONAL AUTOMOTIVE SCHOOL, Figueroa at Eighth. (See Inst. adv.)

WANTED—AN OPPORTUNITY FOR BRIGHT, conscientious young man, 16 to 18 years old, to learn a pleasant and profitable business, under tutorship of keen men. If you are looking for a promising future and have a fair education this should appeal to you. Wheel work to start, but unlimited opportunity for advancement. Must have own bicycle. Good salary. MARION R. GRAY CO., 812 S. Los Angeles st.

WANTED—MAN; AN EXCELLENT OPPORTUNITY for an ambitious and energetic man to learn to be a junior accountant; must have a faculty for figures and a resolute purpose to work several hours overtime per week, under certified public accountant's direction; right man can make at least $35 per week in about 5 months and more than double in about 12 months. W. W. BABCOCK, 524 Title Insurance Bldg. (See Inst. Course Adv.)

WANTED— THE VOCATIONAL EMPLOYMENT DEPARTMENT, Y.M.C.A., Seventh and Hope sts. Is helping many men and boys to secure employment. Fine calls coming in daily. Guarantees employment. Ask for C. F. BAKER, Secretary. Office hours, 8:30 a.m. to 12 noon.

WANTED—MEN TO LEARN AUTO AND TRACTOR BUSINESS, operating and repairing all makes thoroughly taught. Day and evening classes. Positions obtainable, special reduced tuition rates in course now forming. See Inst. Course ad. Call or write for circular. AUTOMOBILE ENGINEERING CO., 742 S. Olive st. (People's Garage Bldg.)

WANTED—FIND YOUR JOB. Are you a "Misfit" at your present job; or working at a "Blind Alley" job — discouraged? Do you know how to find the job that suits you best? Have a talk to FREE service with the Y.M.C.A. Counsellor, Room 601, Y.M.C.A. Bldg.

WANTED — FOREIGN TRADE—AMERICA'S BIG opportunity for you, a new, up-to-date course in Foreign Trade, easy to learn in spare time, wonderful opportunity for those qualified. INTERNATIONAL CORRESPONDENCE SCHOOL, 220 Haas Bldg. 7th and Broadway. Phone 62708. (See Inst. Adv.)

WANTED—BOOKKEEPERS. Do you know that we can place you in GOOD POSITIONS after a few weeks in our PRACTICAL INTENSIVE TRAINING CLASSES? Day and evening sessions. COMMERCIAL EXPERTS' TRAINING INSTITUTE, Grosse Building, 6th and Spring sts. (See Inst. ad.)

WANTED—DRAFTSMAN, MECHANICAL, STRUCtural, with experience in Copper Smelters. Give full particulars of experience, age and nationality in first letter. Engineering Department, THE INTERNATIONAL NICKEL COMPANY OF CANADA, LIMITED, Copper Cliff, Ontario.

WANTED—YOUNG MAN TO ASSIST STOREkeeper in factory storeroom and tool room. Apply between 8 and 9 a.m. Store-keeper at 7th and Santa Fe tracks. L. A. ICE & COLD STORAGE CO.

WANTED—DRIVING TO EL PASO BY SAN DIego, El Centro, Yuma, Tucson, Tuesday morning in new Nash touring car. Can take 3 passengers. PHONE 63012 between 10 and 12, Monday.

WANTED—KODAK FINISHER, YOUNG MAN EXperienced, desirous of spending the season at the beach. State salary expected and experience. Address VN, box 206, TIMES OFFICE.

WANTED—INEXPERIENCED HELP TO LEARN the bakery trade. Good wages. Apply 402 MERCHANTS TRUST BLDG., 2nd and Broadway, any time after 9 a.m.

WANTED—ONE MAN WILLING TO PAY $30 TO learn storage battery rebuilding and recharging. Evening instructions; all practical work done by student himself. 1329 S. MAIN.

WANTED—30 MEN FOR GUARD DUTY. sworn-in peace officers preferred, salary $4 per shift. Address Z, box 405, TIMES BRANCH OFFICE.

WANTED—CAN USE THE SERVICES OF TWO young men not over 25. Can make $5 to $10 per day by only working six hours per day. Call 350 DOUGLAS BLDG.

WANTED — BARBER TRADE TAUGHT FREE. Wages paid while learning; only few weeks required. Call 420 E. 5TH. (See Inst. Course.)

WANTED—BOYS WITH WHEELS FOR DOWNtown deliveries, $75 per month. See MR. NEWBY, 431 S. Spring.

WANTED—DELIVERY BOY FOR EITHER FULL or half day. 315 CONSOLIDATED REALTY BLDG.

WANTED—MILK WAGON DRIVERS, CAPABLE and experienced men. MUTUAL DAIRY ASS'N, 1256 Compton ave.

WANTED—YOUNG MAN WITH MOTORCYCLE to assist in collection. Call TIMES CREDIT DEPT.

WANTED—EXPERIENCED NIGHT PORTER AND elevator man, from 11 p.m. to 7 a.m. ABBEY HOTEL, 8th and Figueroa.

WANTED—ACTIVE MAN FOR DOWNTOWN DEliveries, 30 cents per hour, guaranteed. See MR. NORRIS, 421 S. Spring st.

WANTED—3 EXPERIENCED CHANDELIER MAKers, only first-class help need apply. WAGNER-WOODRUFF CO., 820 S. Olive.

WANTED — EXPERIENCED CAKE BAKER'S helper, day work; also one at night. 1023 E. ADAMS.

WANTED—A MIDDLE-AGED MAN TO WASH dishes in boarding-house. [illegible]

WANTED — APPRENTICES. 426 METROPOLITAN BLDG.

WANTED—2 MEN TO WORK IN CREAMERY. 150 EAST JEFFERSON. See MR. BAUER.

WANTED — FIRST-CLASS COAT MAKER AND busheleman. FINK, Ontario, Cal.

WANTED—YOUNG MAN TO TIE BUNDLES. Apply L. A. LAUNDRY CO., 915 Yale st.

WANTED—YOUNG MAN TO LEARN PICTURE frame gilding. 218 E. 4TH ST.

WANTED—LEARN ACTUAL AUTO REPAIRING. Y.M.C.A. AUTO SCHOOL, 10822. See Ins. Course.

WANTED—YOUNG MAN 18 TO WORK IN GROcery store. 408 TEMPLE ST.

WANTED—EXPERIENCED BAKER'S HELPER, night work, $24 per week. 1023 E. ADAMS.

WANTED—BOYS TO WORK AFTER SCHOOL hours. 356 S. BROADWAY. Room 230.

WANTED—HELP—Male.

Miscellaneous.

WANTED—
FREIGHT BRAKEMEN
AND FIRE[MEN]
SWITCHMEN.
SOUTHERN PACIFIC COMPANY.
APPLY
W. H. WHALEN, SUPT.
5TH AND CENTRAL AVE.

WANTED—MAN OR BOY AS COMPETENT COOK and general houseman in family of 3 adults. Comfortable room, good wages. PHONE [illegible]

WANTED—FLOOR MAN. CALL BEFORE 10. WRIGHT'S, 621 S. Spring.

WANTED—EXPERIENCED WASHER. APPLY CORONADO GARAGE, 2600 W. 7th st.

WANTED—NEAT APPEARING BOY FOR OFFICE. Union Oil branch. 564 MATEO ST.

Store and Office.

WANTED—
YOUNG MAN.
Bright, well-raised boy, about 17, as general office helper in large stock and bond house. Salary to start $12 weekly. This is a place for a boy who desires a permanent position, where he may acquire a broad financial education and steadily increase his earning power by diligent application. It is not the place for a boy who merely wants a job. References must be first-class. Call Monday and Tuesday morning, between 8 and 10 o'clock, at 614 S. SPRING ST., second floor, and ask for MR. DAVIS.

WANTED—WE HAVE A POSITION OPEN FOR SUPERINTENDENT, leading Department store of Arizona in a city of 40,000 population. Must be well qualified for this position by having a thorough knowledge of merchandise, of good executive ability, pleasing address and personality; one who understands advertising and exploiting merchandise incidental to a department store preferred. Address in own handwriting, stating previous experience, references and salary desired.
CHAS. KORRICK & BRO., Phoenix, Ariz.

WANTED—
THOROUGHLY EXPERIENCED SALESMAN IN MEN'S FURNISHING SECTION.
APPLY MONDAY, SUPT.
COULTER'S
SEVENTH AND OLIVE.

WANTED—
SHOE SALESMEN.
EXTRA MEN NEEDED AT BULLOCK'S,
UNTIL MAY 8.
APPLY EMPLOYMENT OFFICE,
2ND FLOOR, HILL-STREET BLDG.

WANTED—
Young man, 20-23 years of age, to work evenings in large newspaper office. Also Saturdays and Sundays. Prefer student or young man living at home. Apply Mr. Grewer, Adjustment Department, TIMES OFFICE, First and Broadway.

WANTED—AN A NO. 1 LIVE WIRE ADVERtising man. One familiar with best department-store work. Must be of wide experience, able to write convincing and productive copy. Submit copies of ad in first letter, giving detailed experience, references and salary desired. A good position is open.
CHAS. KORRICK & BRO., Phoenix, Ariz.

WANTED—YOUNG MAN WHO TALKS SPANISH fluently, as office timekeeper; must also be good stenographer and accurate with figures. A splendid opportunity to advance into fine paying position for young man who stands ready. Apply by letter only to J. S. M., care Imperial Irrigation District, Andrade, California.

WANTED—BANK TELLER, CITY, $135; BANK BKPR., $115; STATEMENT CLERKS, $100; STOCK CLERKS, $80; TYPIST, $90; STENO., country, $125; SALESMAN, desk, open. SOUTHWEST AUDIT & SERVICE BUREAU (Agcy.) 430-432 Citizens' Nat. Bank Bldg., 5th and Spring.

WANTED—HERE IS A CHANCE FOR THE MAN of 40 to 45, if well preserved and experienced in office or credit work. Moderate salary, but permanent position, chiefly out of doors. Prefer someone having a little side income. Address O, box 52, TIMES OFFICE.

WANTED—EXPERIENCED HARDWARE AND implement salesmen for large retail store in San Joaquin Valley. Reply stating age, experience and salary expected. Apply F. O. BOX 734, VISALIA, CAL.

WANTED—EXPERIENCED YOUNG MAN ABOUT 18 to 20 years old to work in candy factory. Apply at L. J. CHRISTOPHER CO., 21st and Los Angeles sts.

WANTED—MEN WITH BANKING EXPERIENCE. Splendid opportunity for ambitious young men. Must furnish A-1 references. Address N, box 105, TIMES OFFICE.

WANTED—YOUNG MAN, 21 TO 25, STENOGRApher, some book-keeping experience, not afraid of work, excellent opening; good salary. Apply MR. FLETCHER, 1062 S. Olive.

WANTED—YOUNG MAN TO PACK CANDY FOR shipment. Apply at CHRISTOPHER'S, 21st and Los Angeles sts.

WANTED—ADDING MACHINE OPERATOR, REFerences required. Good opportunity for promotion. Address O, box 128, TIMES OFFICE.

WANTED—YOUNG MAN STENOGRAPHER. Apply 269 WHOLESALE TERMINAL BLDG., 7th and Central.

WANTED—BOYS TO SET PINS AFTER SCHOOL. MONARCH BOWLING ALLEYS, 437½ S. Hill.

WANTED—MEN TO SET PINS. MONARCH BOWLING ALLEYS, 437½ S. Hill.

WANTED—THOROUGHLY EXPERIENCED SODA fountain dispenser. References. 509 S. HILL.

Salesmen and Solicitors.

WANTED—A CLOTHING SALESMAN TO COVER States of Washington, Oregon and California. State age, experience, salary or commission. Communicate with NATIONAL RAILWAYS UNIFORM COMPANY, Commercial Bank Building, Cleveland, Ohio.

WANTED—HAVE YOU AN AUTOMOBILE AND do you want to be independent of bosses and operate for yourself? If so, you are capable of earning $300 to $500 per month. See MR. LOOP, 828 S. Bdwy.

WANTED—SALESMAN TO REPRESENT EASTern ladies' dress manufacturer. Good position to right party. JACOB LEVITT CO., 335½ South Broadway.

WANTED — ACTIVE, EXPERIENCED STOCK salesmen. We furnish leads. Dividend-paying oil proposition, with production. Call 820 I. W. HELLMAN BLDG.

WANTED—SALESMAN, GOOD OPENING IN ELECtrical appliance store, selling clothes washers. No experience necessary. We teach you. See MR. WHALEN, 402 S. Grand.

WANTED—TRUCK SALESMAN. IF YOU ARE A producer and can deliver the goods, see PARKER, 324 East 3rd st., Santa Ana, Cal., or call 1287, long distance.

WANTED — EXCELLENT OPPORTUNITY FOR wide-awake young man to learn wholesale shoe business; some experience preferred. CHAS. NICKLESBURY COMPANY, 731 Los Angeles st.

WANTED—I HAVE THE LIVEST PROPOSITION in the city; any good man can easily make $10 per day. Inquire 316 MERCHANTS' NAT. BANK BLDG., 10-12, 4 to 5 only.

WANTED—HIGH-CLASS EXPERIENCED SPECIAL edition or advertising solicitor, $25 to $50 day to right man. Apply 512 EXCHANGE BLDG., 2 to 4 p.m.

WANTED—EXPERIENCED MOTORCYCLE SALESman who can furnish first-class references. Married man preferred. See MR. NORDIN, Indian Agency, 924 S. Main st.

WANTED—GOOD LIVE SALESMEN, MUST HAVE car. WESTERN SOIL BACTERIA CO., 615 S. Spring st.

WANTED—A FIRST-CLASS MAN WITH A MAchine to demonstrate auto tire cushion. Address Z, box 397, TIMES BRANCH OFFICE.

WANTED—TRUCK SALESMAN. IF YOU ARE producer and can deliver the goods. Call 52063. MR. PARKER, before 12 noon today.

WANTED—FIRST-CLASS STOCK SALESMAN TO take charge of established office. Address Y, box 436, TIMES BRANCH OFFICE.

WANTED—DRAPERY SALESMAN, WHO CAN measure and take entire charge of all orders. 267 S. WESTERN. 567126.

WANTED—IF YOU ARE A SALESMAN YOU CAN easily average $50 to $75 week. See M. CHAMPAN, 431 Byrne Bldg.

WANTED—GOOD STOCK SALESMAN, FINANCIAL proposition; a live one, excellent territory. 329 MERCHANTS' NATIONAL BANK BLDG.

WANTED—HELP—Male.
Salesmen and Solicitors.

WANTED—STOCK SALESMEN, LEASE SALESMEN, LAND SALESMEN.

HIGH-POWERED LIVE WIRES DESIRING CONNECTION WITH "AN HONEST TO GOSH" PROPOSITION THAT IS GOING OVER BIG. YOU LIVE WIRES OWE IT TO YOURSELVES TO GET ACQUAINTED WITH OUR MONEY-GETTING VALUE RECEIVED INVESTMENT IN DEEDED LAND. SEE MR. ROWLAND. BLACK, ROWLAND & CO., BRANCH OFFICE, 402 CITIZENS NATIONAL BANK BLDG.

WANTED—EXPERIENCED SALESMAN to handle one of the biggest selling lines to the automobile and truck trade of California. Must have your own automobile and be prepared to cover Southern California and Arizona. Apply immediately. H. C. SEYMOUR, Distributor, Anaheim, Cal.

WANTED — HIGH CLASS BOND AND STOCK salesman, can make good connection with an established and reputable investment house; one having ability, experience and clientele will be considered; salary and commission; good references required. See MR. LEONARD, between 2 and 4 p.m., 608 Trust & Savings Bldg., Sixth and Spring sts.

WANTED—TWO SALESMEN. EXPERIENCED IN SELLING OFFICE SUPPLIES, ADDING MACHINE AND TYPEWRITER MEN PREFERRED. 301 WASHINGTON BLDG.

WANTED—[illegible] SALESMEN TO SELL HIGH-grade line of Steel Trucks and Trailers. Must be strictly high-class, experienced men. This is an unusually good proposition. 1957-1959 SOUTH [illegible]

WANTED—A HIGH GRADE STOCK SALESMAN, CAPABLE OF PRESENTING AN EXCEPTIONAL INDUSTRIAL STOCK ISSUE TO THE INVESTING PUBLIC. SEE MR. HERTZLER, 1224 MARSH-STRONG BLDG., BETWEEN TWO AND FOUR P.M.

WANTED—EXPERIENCED, CAPABLE SALESman. Apply 348 S. HILL ST.

Trades.

WANTED—FEW FIRST-CLASS FLOOR MOULDERS, BENCH MOULDERS, AND CORE MAKERS. APPLY H. C. WHITE FOUNDRY CO., STOCKTON, CAL.

WANTED—FEW FIRST-CLASS FLOOR MOULDers, bench moulders and core makers. Apply H. C. WHITE FOUNDRY CO., Stockton, Cal.

WANTED—SEVERAL GOOD CARPENTERS IN NEW SHOP AT TORRANCE. THESE ARE STEADY POSITIONS AT GOOD PAY. FREE TRANSPORTATION GIVEN TO AND FROM THE SHOPS. 12 DAYS VACATION WITH PAY GRANTED EACH MAN AT THE END OF YEAR'S SERVICE.

Office will be open until 8:00 p.m. MONDAYS, WEDNESDAYS AND FRIDAYS to accommodate those unable to call during day time.

Those desiring permanent positions, Apply Room 382, Pacific Elec. Bldg. PACIFIC ELECTRIC CO.

WANTED—

CARPENTERS $6.00
LABORERS $4.00
MUCKERS $4.50

WORK SUNDAYS.

ROOM 806, 645 S. OLIVE. BUREAU OF LIGHT & POWER. MORNINGS 8 TO 9:30.

WANTED— EXPERIENCED CUTTER AND PATTERN MAKER ON LADIES' SILK UNDERWEAR. REPLIES KEPT CONFIDENTIAL. STATE FULL PARTICULARS AND SALARY EXPECTED. ADDRESS G, BOX 239, TIMES OFFICE.

WANTED — A LIMITED NUMBER OF FIRST-class machinists. Lathe, planer, milling machine, shaper, drill press, screw machines and bench hands. Good conditions and steady employment. Write or apply. FEDERAL TELEGRAPH CO., Palo Alto.

WANTED — BY ELECTRICAL MFG. PLANT, bright young man to assist in purchasing and general office work. Someone with experience in electrical branch of machinery mfg. preferred. Good opportunity to right party. Address D, box 63, TIMES OFFICE.

WANTED—MECHANIC. Must have one or more years' experience in Buick or Nash service station. Give full particulars. Local references necessary. Steady work and top wages to right men. Address M, box 78, TIMES OFFICE.

WANTED—FOR MAY 1ST, A-1 COOK FOR about 15 men, large citrus ranch; working conditions excellent. Salary open. Apply at once to CITRUS HEIGHTS DEVELOPMENT CO., Moorpark, or phone Home 11042, Oxnard.

WANTED—STORAGE BATTERY REPAIR MAN for [illegible] and service work in out-of-town station, salary $[illegible] per week to right man. Call and see MR. MAXWELL, Rosslyn Hotel, Monday bet. 10 and 11 a.m.

WANTED—1 FLAT WORK WASHER, ONE EXtractor man. One to run drying tumbler, one to wash rough dry wearing apparel, 2 boys to tie bundles. NEW METHOD LAUNDRY, 401 E. 6TH.

WANTED—FIRST-CLASS MACHINIST WHO HAS had some experience at tool and die making. Must be able to handle lathe and milling machine. Fine position for right party. Address A, box 436, TIMES BRANCH OFFICE.

WANTED—AUTO PAINTER, MAN WHO CAN [illegible] and do body work. Steady work and good wages. Apply STAR AUTO PAINTING CO., Santa Maria, Cal.

WANTED—FIRST-CLASS COAT MAKER. WILL pay $44.00 and up per week for forty-six hours; time and a half for overtime. Must be strictly first-class. Answer by wire. GRAY & GRAHAM CO., Dallas, Texas.

WANTED—PLASTERER AND LATHER, EITHER by day work or contract, on 5-room bungalow. Apply at home, 6412 MESA DRIVE. Take Hawthorne car, get off at Chestnut st., Hyde Park.

WANTED—APPRENTICE BOY 18 YEARS OLD, to learn machinist's trade. COMMERCIAL ENGINE CO., 2424 Porter st., near 9th and Santa Fe.

WANTED — FIRST-CLASS AUTOMOBILE BODY painter. Apply immediately. WALTER M. MURPHY MOTOR, 285 W. Colorado Ave., Pasadena. Colorado 8160.

WANTED—THOROUGHLY COMPETENT AND experienced miller; must be good stone dresser. Telephone Pico 3570 or address 902 CITIZENS NATIONAL BANK BLDG.

WANTED—TWO GENERAL MACHINISTS FAMILiar with automobile machine work. Address CELPRIZIO MACHINE WORKS, 507 Broadway, [illegible]

WANTED—HARNESS OR SADDLEMAKERS OR [illegible]. W. DAVIS & SONS, 333 Market St., SAN FRANCISCO.

WANTED—FIRST-CLASS PAINTERS. STEADY work. If you are not a good mechanic, please do not waste our time. 2411 S. VERMONT AVE.

WANTED—GOOD FORM CARPENTERS. APPLY 116 N. BROADWAY, rear of Times Bldg.

WANTED—A FIRST-CLASS MEAT CUTTER TO commence work about the middle of May. For particulars write WALTI, SCHILLING CO., Santa [illegible]

WANTED — COMBINATION MAKE-UP AND pressman familiar with Goss, Comet or Duplex. Half-hour press run. Steady position. 121 N. BROADWAY.

WANTED — WOOD TURNER'S HELPER BY Monday morning. 845 S. LOS ANGELES ST. See McGREN, 5th floor.

WANTED—FIRST-CLASS PAPER HANGERS. Apply ready for work. CALIFORNIA WALL PAPER CO., 925 S. Hill.

WANTED—EXPERIENCED CUTTER ON LAdies' neckwear. SYLVIA COMPANY, 732 S. Los Angeles st.

WANTED — CARPENTERS. MASTER'S BUILDERS' ASSOCIATION, 430 Douglas Bldg. (No fee.)

WANTED—ALL AROUND MACHINE MAN. AMERICAN SHOW CASE & FIXTURE CO., 848 E. [illegible] st.

WANTED—EXPERT LAYER-OUT WANTS PERMAnent position, boiler, sheet metal or structural work. Address N, box 214, TIMES OFFICE.

WANTED—TWO FIRST-CLASS WOOD TURNERS. Good pay, steady work. Apply MASON MFG. CO., 740 Winston St.

WANTED—BRICK MASON ONE WHO THOROughly understands setting up boilers. Apply [illegible] MERRITT BLDG.

WANTED — PAINTERS AND PAPERHANGERS. Steady work year around. 54229. ARENZ WARREN CO., 2121 W. Pico.

WANTED—MACHINISTS. APPLY COMMERCIAL ENGINE CO., 2424 Porter st., near 9th and Santa Fe.

WANTED—AUTO MECHANIC TO RUN SHOP AT 32nd and Main sts. [illegible] WINSTON, 24th and Main sts.

WANTED—TWO PLASTERERS AND LABORERS, [illegible] cement man. GLENDALE 73[illegible]

WANTED—A GOOD ALL-AROUND TAILOR. 2992 W. PICO ST.

WANTED—HELP—Male.
Trades.

WANTED—

SWITCHMEN
EXPERIENCED
SWITCHMEN
FOR SERVICE.
THOSE DESIRING EMPLOYMENT
APPLY TO
A. G. WILDE,
TRAINMASTER,
SANTA FE PASSENGER STATION,
LOS ANGELES.

WANTED—FIRST-CLASS [illegible]. APPLY 908 SO. BROADWAY.

WANTED—ALL ROUND PRINTER. GLENDALE EVENING NEWS, [illegible] Glen. 132.

WANTED—A FINISHER ON FURNITURE. Apply 1338 SAN JULIAN.

WANTED—2 GOOD CARPENTERS TO START [illegible]. Call VERMONT 209.

WANTED—ALL AROUND SHOEMAKER. APPLY MR. WARD, 422 W. 3rd st.

WANTED—[illegible] MAN FOR PLANING MILL work. Steady job for competent man. 57477.

WANTED — GEM CUTTER. 425 METROPOLITAN BLDG.

Chauffeurs, Teamsters, Etc.

WANTED—DRIVER TO DRIVE TAXICAB ON commission. Must be married and know city. BLACK & WHITE TAXI CO., 445 Central ave.

WANTED — AUTO DRIVERS. CASH BOND required. QUALITY LAUNDRY.

WANTED—FORD TRUCK DRIVER. ARENZ WARREN CO., 2121 W. Pico.

Hotel, Restaurant, Club.

WANTED — TWO HOTEL CLERKS. ADDRESS M. KAPLAN, Yuma, Arizona, care New Arizona Hotel. State salary wanted and experience.

WANTED — MAN TO WORK IN THE TRAY pantry. Apply to the chef, ANGELUS HOSPITAL.

WANTED — NIGHT CLERK, ELDERLY MAN with experience preferred. Apply HOTEL CHAPMAN, 201 E. 3rd st.

WANTED—EXPERIENCED ELEVATOR MAN, electric license, good wages. HOTEL MORRIS, 811 E. 5th st.

WANTED—MAN FOR COOK'S HELPER. APPLY CLARA BARTON HOSPITAL, 417 S. Olive.

WANTED — A HOUSEMAN. OCCIDENTAL HOTEL, 428 S. Hill.

WANTED — HOUSEMAN. OCCIDENTAL HOTEL, 428 S. HILL.

WANTED — BUS BOYS. COME READY FOR work. BOOS BROS., 436 S. Hill.

Professions and Vocations.

WANTED—RIDING INSTRUCTOR, THOROUGHLY familiar with English saddles and bridles. Eastern experience necessary. L. A. RIDING ACADEMY, 1870 W. Washington.

Farm and Garden.

WANTED—A GARDENER. $50 MONTH, ROOM and board. ST. CATHERINE'S HOSPITAL, Santa Monica.

WANTED—EXPERIENCED JAPANESE FARMER to lease 15 to 20 acres, with house, near city. M. [illegible], Address 331½ E. First st.

WANTED—MIDDLE-AGED MAN, EXPERIENCED to take care of small citrus ranch, $75 and board. 816 HIBERNIAN BLDG.

WANTED—FARMER, AMERICAN, MARRIED, to [illegible] ranch. M. A. BAKER, [illegible]

WANTED—HELP—Female.
Miscellaneous.

WANTED—

YOUNG WOMEN, YOU WILL LIKE TELEPHONE OPERATING.

BECAUSE you will receive a good salary from the start, with regular, frequent increases, and excellent opportunities for promotion to high-salaried positions. No previous experience required.

BECAUSE the work is cheerful and fascinating, offering steady employment in a refined and healthful atmosphere.

BECAUSE each office has a comfortable recreation room, where operators when off duty may read, sew, chat or otherwise enjoy themselves.

BECAUSE the principal buildings are provided with attractively furnished lunch rooms, where hot meals are served at cost, prices being substantially less than in public restaurants or cafeterias.

BECAUSE there is an annual vacation with pay, and a liberal plan for sickness and disability benefits without cost to the employee.

CALL AT
1320 S. HOPE ST.
8 a.m. to 5 p.m.
Take Pico car to Hope, walk one-half block south.
SOUTHERN CALIFORNIA TELEPHONE COMPANY.

WANTED—PERMANENT PLACE FOR AMbitious girl who wants to learn corset business. Address Z, box 546, TIMES BRANCH OFFICE.

WANTED—

WOMEN CAR CLEANERS (White.) BY PACIFIC ELECTRIC RY. Apply room 202, P. E. Bldg.

RELIABLE NATIONALLY KNOWN CHICAGO corporation needs three intelligent traveling representatives at once. Teachers preferred. Must be 25 to 35 years old and absolutely foot loose. We train you and pay salary, commission and railroad fare. We employed more than 209 teachers last year who averaged better than $50 per week during the summer vacation months. Plans for this year already well under way. Call personally. JOHN A. HILL, 510 American Bank Bldg. Hours 10 a.m. to 5 p.m.

WANTED—WE HAVE OFFICE POSITION FOR you. Stenography, book-keeping. Come and see us. No expense. Free scholarship, room, board, while learning. MRS. ALLEN, 256 Wilcox Bldg.

WANTED—$2.00 A MONTH, CHILDREN'S CLASS in toe, national, classical dancing. Sat., 10:30; Baby class Thursday, 2 p.m. Class in singing, dancing and elocution Sat., 2 p.m. ABBOTT SCHOOL, 845 S. Figueroa. Main 1550. See inst. ad.

WANTED — IN PASADENA, EXPERIENCED nurse with references take care two little girls, 4 and 6 years. Address BOX 1, TIMES OFFICE, Pasadena.

WANTED—E. & M. SERVICE BUREAU, 310 Bradbury Bldg. First-class stenog, 2 beginning stenogs., legal stenog., stenog. book-keeping exp. insurance book-keeper. PHONE 12657.

WANTED—KODAK FINISHER, YOUNG LADY EXperienced, desirous of spending the season at the beach. State salary and experience. Address VN, box 207, TIMES OFFICE.

WANTED—POSITIONS SECURED FOR LADIES learning millinery at our school when efficient. Lesson by course or hour. EDITH MAY, 6th floor Brack Shops. (See ins. adv.)

WANTED — EXPERIENCED CORSET FITTER. Long Beach; references. BOX 684, TIMES OFFICE, Long Beach.

WANTED—2 EXPERIENCED OPERATORS IN beauty parlor, $65, commission. 6561 HOLLYWOOD BLVD.

WANTED—WAITRESS WITH OR WITHOUT EXperience, at once. Apply ARCADE LUNCH & BAKERY, 546 S. 5th.

WANTED — LEARN HAIRDRESSING, MARCEL waving, hair mfg. LEADER COLLEGE. Est. 19 years. 724 Mercantile Place. (See Inst. adv.)

WANTED—LADIES FOR WASHING DISHES AND silverware. Apply JAHNKE'S TAVERN, 524 S. Spring.

WANTED—EXPERIENCED HAND EMBROIDERERS. 44-hr. week. STYLPLUS MFG. CO., 741 Wall.

WANTED—EXPERIENCED COLLAR GIRL, ALSO girls to learn. AMERICAN LAUNDRY, 11th and Los Angeles.

WANTED—YOUNG LADY FOR PICTURE GILDing, no experience necessary. 218 E. 4TH ST.

WANTED—HELP—Female.
Miscellaneous.

WANTED—STENOGRAPHERS. Ambitious young women wanted to quickly prepare for STENOGRAPHIC AND SECRETARIAL POSITIONS by our INTENSE INSTRUCTION methods. Good positions secured our graduates. Day and evening classes. COMMERCIAL EXPERTS' TRAINING INSTITUTE, Grosse Building, 6th and Spring sts. (See Ind. ad.)

WANTED—AT ONCE. Can furnish two good starch work ironers steady work all summer at the best of wages. Can furnish rooms if desired. Apply DOMESTIC HAND LAUNDRY, 244 Central ave., Ocean Park.

WANTED—STRONG WILLING GIRL AS ASSISTant printer in photographic studio. Chance for advancement. HOOVER ART CO., 6321 Hollywood blvd.

WANTED—MANICURIST. STEADY JOB. GROSSE BLDG. BARBER SHOP, 124 W. 6th st. Shockey and Stewart.

Store and Office.

WANTED—

THOROUGHLY EXPERIENCED SALESWOMAN FOR NECKWEAR SECTION. APPLY MONDAY, SUPT., COULTER'S, 7TH AND OLIVE.

WANTED—BKPR., $100, DOWNTOWN; TYPIST, $75; SEVERAL STENOS, $85-$100; temp. LEGAL STENO., $4; two TYPISTS, light hours, $75 mo.; GENERAL CLERICAL, downtown, $85; BEGINNER STENO., $65. SOUTHWEST AUDIT & SERVICE BUREAU (Agcy.) 433-439 Citizens' Nat. Bank Bldg., 5th and Spring.

WANTED—FIRST-CLASS BOOK-KEEPER FOR individual charge accounts. State age, experience and salary wanted. Steady position. Good salary. Address T, box 362, TIMES BRANCH OFFICE.

WANTED—GIRLS FOR PHONE EXCHANGE, 2 girls quick and accurate at figures for general office work. Girl for Remington-Wahl typewriter; experience not essential. DIAMOND LAUNDRY, 8th and Towne ave.

WANTED—EXPERIENCED STENOGRAPHER FOR permanent position, preferably one who understands switchboard operation; only first-class help need apply. WAGNER WOODRUFF CO., 830 S. Olive.

WANTED—STENOGRAPHER WITH BOOK-KEEPING EXPERIENCE. Good salary and advancement for young woman with education and initiative. Address Z, box 334, TIMES BRANCH OFFICE.

WANTED—STENOGRAPHER, WITH COLLEGE education and banking experience preferred. A-1 references necessary. Address O, box 12, TIMES OFFICE.

WANTED — A REAL BUSINESS GIRL WITH brains and personality to give and receive information over the telephone. Salary $75. Address O, box 62, TIMES OFFICE.

WANTED—GIRL TO WORK IN CANDY STORE and soda fountain, experience not necessary if willing to learn. Apply Sunday, Monday, after 9 a.m., 6072 ONETA AVE.

WANTED—STENOGRAPHER IN LAW OFFICE. Moderate work. Address, stating experience and wages. Address L, box 107, TIMES OFFICE.

WANTED—YOUNG GIRL FOR CASHIER, 18 years of age, must be responsible, no experience necessary. 146 S. MAIN ST.

WANTED — HEALTHY YOUNG WOMEN FOR clerks in delivery department. Apply CITY DYE WORKS, 2000 Central avenue.

WANTED—FILE CLERK, AGE 15 TO 22, SALary $50, for 4 months, than $60. Address O, box 70, TIMES OFFICE.

WANTED—BURROUGHS ADDING MACHINE OPerators, with business experience. Address O, box 169, TIMES OFFICE.

WANTED—ASSISTANT FORELADY FOR HIGH-class drapery work. Good pay, steady work. Address O, box 77, TIMES OFFICE.

WANTED — BOOK-KEEPER, DOUBLE ENTRY. Must have experience, salary $85 mo. to begin. Apply 2224 W. PICO ST.

WANTED — EXPERIENCED SALESLADY FOR steam table. 500 S. HILL.

WANTED—EXPERIENCED BOOK-KEEPER. FLAGANS & CO., Hotel Alexandria Bldg.

WANTED—THOROUGHLY EXPERIENCED CASHier. Must have reference. 500 S. HILL.

WANTED—WAITRESSES EXP. SEE MR. PETTY, Quinby's Cal. Chocolate Shop, 217 W. 6TH.

Saleswomen and Solicitors.

WANTED—PERMANENT POSITION FOR BRIGHT YOUNG WOMAN WITH 2 YEARS' EXPERIENCE SELLING CORSETS. ADDRESS Z, BOX 546, TIMES BRANCH OFFICE.

WELL EDUCATED, REFINED, NEAT-APPEARING young lady can secure position with established house where the possibilities of remuneration are unlimited. See MR. GLENN D. HERTZLER, 1224 Marsh-Strong Bldg.

Trades.

WANTED—

PANTS MAKERS.
EXPERIENCED OPERATORS TO WORK ON KHAKI PANTS AND HIKING BREECHES.
THIS IS HIGHEST PAID CLASS OF WORK AND OPERATORS MAKE BIG WAGES.
FREE DAY NURSERY FOR EMPLOYEES' CHILDREN, CAFETERIA, ETC.
APPLY BOSS OVERALL FACTORY, 1147 SAN JULIAN ST., COR. 12TH.

WANTED—

EXPERIENCED SEAMSTRESSES. NO ELDERLY LADIES NEED APPLY. MRS. CHASSINS WARDROBE, LASKY STUDIO, VINE AND SELMA ST., HOLLYWOOD.

WANTED—HEMSTITCHERS, CORDERS AND OPerators to work on ladies' neckwear. Best prices paid. BENJAMIN KAPLAN CO., 757 S. Los Angeles st.

WANTED—WAIST AND SKIRT DRAPERS; ALSO FITTERS; 44-HOUR WEEK, ONE-HALF DAY SATURDAY. NAN SHOP, 6548½ HOLLYWOOD BLVD., CORNER HUDSON.

WANTED—GLOVE MAKER FOR GLOVE REPAIR dept. Must be an experienced operator on Pique and Overseam glove machines, steady employment and good wages guaranteed. Apply CITY DYE WORKS, 2000 Central ave.

WANTED—EXPERT CUSTOM SHIRT CUTTER. ADDRESS N, BOX 15, TIMES OFFICE, OR APPLY IN PERSON AT 682 BURLINGTON AVE., EVENINGS BETWEEN 7 AND 9.

WANTED—HAIR WEAVERS, EXPERIENCED, TO work on hair goods. CORENSEN HAIR CO., 616½ S. Broadway.

WANTED—OPERATORS ON LADIES' DRESSES and skirts; must be first class. Apply SMITH, 312 S. Hill, 3rd floor.

WANTED—2 PLAIN IRONERS. CALL AT PACIFIC FRENCH LAUNDRY & DRY CLEANERS, 806 West Eighth st.

WANTED—MILLINERY MAKERS FOR WHOLEsale millinery. Best pay. M. SCHAUMER & SONS, 254 So. Broadway.

WANTED—EXPERIENCED FANCY CHOCOLATE packer. Apply at CHRISTOPHER'S, 21st and Los Angeles sts.

WANTED—EXPERIENCED WAIST AND SKIRT finishers, also millinery trimmer. FREEMAN, 752 W. 7th st.

WANTED—FIRST-CLASS COAT LINERS ON ladies' coats. Apply to A. GREEN, 745 S. Broadway, 5th floor.

WANTED—TRIMMER FOR FELT AND PANAma hats, steady work. PROGRESS HAT WORKS, 613½ W. 6TH.

WANTED—BOSOM PRESS OPERATOR. GOOD wages. Girl to learn. 5 colored ironers. QUALITY LAUNDRY.

WANTED—2 MANGLE GIRLS, 2 SHAKERS, 1 tough-dry planner and 1 to learn. NEW METHOD LAUNDRY, 401 E. 6th.

WANTED—EXPERIENCED HEMSTITCHER OPerator. Apply SINGER SEWING MACHINE CO., 828 S. Broadway.

WANTED—FINISHERS ON LADIES' DRESSES and skirts; must be first class. Apply SMITH, 312 S. Hill, 3rd floor.

WANTED—FIRST-CLASS COAT FINISHER. Apply GEORGE A. MAREK CO., 612 Lissner Bldg.

Household and Domestic.

WANTED—YOUNG OR MIDDLE-AGED WOMAN to assist mother, no cooking, no family wash, Wednesday and Sunday afternoons and 3 evenings off. Apply 645 N. Manhattan. Holly 495.

WANTED—WHITE NURSE GIRL TO CARE FOR little girl. Good home and permanent position. Call mornings. 622 S. HOBART BLVD. 567306.

WANTED—EXPERIENCED GIRL FOR COOKING and downstairs work in small family, good wages. Call 560089 mornings.

WANTED—GIRL OR WOMAN FOR GENERAL housework, family of 3 adults. Phone 51254. 331 S. VENDOME. Take Heliotrope Drive car.

WANTED—WOMAN TO COOK AND DO DOWNstairs work at once. Good wages. PHONE 54266.

WANTED—COMPETENT WOMAN FOR GENERAL housework, 7-room bungalow, 4 in family. Must be good cook. No laundry. 58271.

WANTED—BY EXPERIENCED YOUNG WOMAN, age 29 years, a position as child's nurse in nice family. $50. Phone BOYLE 492. References.

WANTED—HOUSEKEEPER FOR ABOUT FIVE hours each day in private apartment. 1026 W. 22ND ST. West 6345.

WANTED—2 DIET KITCHEN MAIDS. NO COOKing. Apply to HOUSEKEEPER, Good Samaritan Hospital.

WANTED—HAVE HOUSEKEEPING ROOM FOR couple in garage; want woman for housekeeper. 132 N. HOBART. 56496.

WANTED—A GIRL FOR GENERAL HOUSEWORK, experienced with small babies. 5-room apt., good home, good wages. 53419.

WANTED — WOMAN FOR GENERAL HOUSEwork. Must be good plain cook; 2 in family; wages $50. Apply 627 WESTLAKE AVE.

WANTED—COMPETENT WHITE WOMAN FOR cook and general housework, 2 adults, 1 child. Bungalow, no washing. Wages $50. PH. 560371.

WANTED—HELP—Female.
Household and Domestic.

WANTED—REFINED YOUNG WOMAN DESIRING permanent position. Must be companionable, with young children and willing to be generally useful, knowledge of stenography required. Only high-class persons need apply. Must be willing to go out of town. Salary $50, with pleasant home conditions. Address Y, box 244, TIMES BRANCH OFFICE.

WANTED—A SECOND MAID. WAGES $45. NO UPSTAIRS WORK. PHONE 22239.

WANTED — CAPABLE GENERAL HOUSEMAID WHITE. PROTESTANT WOMAN PREFERRED. PERMANENT POSITION. PHONE SUNDAY OR MONDAY A.M. FOR APPOINTMENT. 560189.

WANTED—WOMAN OR GIRL FOR GENERAL housework on ranch, plain cooking; no hired men; on street car line. Write MRS. JOS. B. DALY, box 243, San Fernando, Cal.

WANTED—MIDDLE-AGED WOMAN FOR HOUSEwork and plain cooking in bungalow for 2 adults and child; good home for right party. Phone LINCOLN 3050.

WANTED—A WHITE GIRL FOR PLAIN GOOD cooking and general housework downstairs. 252 S. Oxford ave. Wilshire 428. MRS. C. H. CRILEY.

WANTED — WHITE WOMAN FOR GENERAL housework, 8 to 12 daily. $25 and car fare. Call 56[illegible]50. 720 S. KINGSLEY DRIVE.

WANTED—WOMAN FOR GENERAL HOUSEWORK. One who will appreciate good home. C. S. preferred. Phone 51511. Apply 206 W. 4TH.

WANTED—GIRL TO ASSIST WITH HOUSEWORK and plain cooking. 1408 S. ST. ANDREWS PLACE. West 1080.

WANTED—COMPETENT GIRL FOR GENERAL housework. Wages $50. PHONE 73073.

WANTED—GOOD COOK FOR FAMILY OF FIVE. PHONE 21956.

WANTED—COMPETENT GIRL FOR GENERAL housework, wages $50. PHONE 73073.

WANTED—COMPETENT GIRL, COOKING, DOWNstairs work. No laundry, good wages. 54080.

WANTED—GIRL TO DO LIGHT HOUSEWORK IN new colonial bungalow. Small family. 51314.

Hotel, Restaurant and Club.

WANTED—A LADY COOK, ALSO LADY FOR chamber and dining-room work and a dishwasher and kitchen helper, by the first of May. FOOTHILL INN, Azusa, Cal. A. J. Green.

WANTED—EXPERIENCED GIRL FOR CONFECtionery dept., in Hollywood drug store, $15 per week. 1700 N. VERMONT, near Hollywood blvd. Phone Holly 1714.

WANTED—WOMAN FOR 4 DAYS RELIEF WORK each week, cashier and counter. DAVIS DAIRY LUNCH, 556 S. Main.

WANTED—GIRLS FOR FRUIT PANTRY; EXPErience not necessary. Apply STEWARD, Alexandria, 5th and Spring.

WANTED—SERVING GIRL FOR CAFETERIA, $10 and board. 5567 HOLLYWOOD BLVD. Hollywood 575.

WANTED—EXPERIENCED ARM WAITRESS AT BIRGMAN'S KOSHER RESTAURANT, 116 W. FIRST ST.

WANTED—SERVING GIRL FOR HOLLYWOOD cafeteria. One living near Hollywood preferred. 6657 HOLLYWOOD BLVD. Hollywood 575.

WANTED — EXPERIENCED WAITRESS. Apply 706 W. PICO ST.

WANTED—KITCHEN WOMEN. COME READY for work. BOOS BROS., 436 S. Hill.

WANTED—HALL MAIDS. OCCIDENTAL HOTEL, 428 S. HILL.

WANTED—EXPERIENCED WHITE MAID, $14 week. VANDERBILT HOTEL, 826 S. Hope.

WANTED—AN EXPERIENCED MAID. GOOD WAges. Apply HOTEL MORRIS, 811 E. 5th st.

WANTED—SALAD AND STEAM TABLE WOMan. Apply 1329 W. 7TH ST.

WANTED—2 WAITRESSES. MUST BE EXPErienced. 713 W. 6TH.

Professions and Vocations.

WANTED — NURSES, UP-TO-DATE GRADUATE nurses to register at the L. A. Nurses' Home and Registry. Phone 64042. 1028 S. HOPE. Mrs. Ida Barscher, manager.

WANTED — MRS. NELLIE PARKS, NURSE, please call Broadway 8375. MRS. MARTIN in hospital.

WANTED—GRADUATE NURSES FOR NIGHT and day duty. ST. CATHERINE'S HOSPITAL, Santa Monica.

WANTED—HELP—Male & Female.
Miscellaneous.

WANTED—FOR MAY 1ST, MAN AND WIFE for ranch. Woman to do cooking and man to do chores and assist cook. Salary open for right party. Apply CITRUS HEIGHTS DEVELOPMENT CO., Moorpark, or phone Home 11042, Oxnard.

WANTED — COUPLE TO TAKE CHARGE OF ranch in Antelope Valley on shares. Good buildings, shade trees and plenty of water. All equipped, good chance for right party. 302 WILCOX BLDG.

WANTED — MODERN METHODS OF BOOKkeeping and accounting thoroughly explained to progressive business men and women in popular lecture. Free, Wednesday, 8 p.m., EFFICIENCY COLLEGE, 336 Wilcox Bldg.

WANTED—EXPERIENCED MINER AND WIFE, miner to work in mine, wife to cook for small crew. Good opening for right parties. Inquire room 1103 HOTEL STOWELL.

WANTED — A COOK, $80 MONTH. ST. CATHERINE'S HOSPITAL, SANTA MONICA.

Instruction Course.

WANTED—BOOK-KEEPING TAUGHT IN TEN lessons, specially adapted to any line desired. For interview address BARCLAY, 929 S. Figueroa st.

WANTED — SANTA FE TELEGRAPH SCHOOL will enroll few students. Main line Santa Fe telegraph wires. Excellent opportunities. Low tuition. Write for catalogue.

WANTED—RAGTIME PIANO PLAYING TAUGHT in 20 lessons; saxophone. Write for information. CHRISTENSEN SCHOOL OF POPULAR MUSIC, 730 S. Grand. 63793.

WANTED—MEN TO LEARN AUTO AND TRACtor business. AUTOMOBILE ENGINEERING CO., 742 S. Olive.

WANTED—LEARN PICTURE ACTING AT HOLLYWOOD STUDIO, 5694 Virginia ave. Phone 59102. Full course, $20. South Hollywood car.

WANTED — DANCING AND DRAMA CLASS and private inst. Abbott School, 845 S. Figueroa.

WANTED — PRACTICAL AUTO AND TRACTOR courses. N.A.S., 809 S. Figueroa. Catalog free.

WANTED—LEARN MORE, EARN MORE. INTERNATIONAL COR. SCHOOLS, 220 Haas Bldg.

WANTED—LEARN BEAUTY CULTURE. LEADER COLLEGE, estab. 12 years, 228 Mercantile Pl.

WANTED—COMMERCIAL EXPERTS' TRAINING INSTITUTE, Grosse Bldg., Sixth and Spring.

WANTED—MEN TO PREPARE FOR ACCTG. POsitions. W. W. BABCOCK, 524 Title Ins. Bldg.

WANTED—LEARN ACTUAL AUTO REPAIRING. Y.M.C.A. AUTO SCHOOL, 10822. See Ins. Course.

THE BARBER BUSINESS TAUGHT RIGHT. MOLER BARBER COLLEGE, 429 E. 5th st.

WANTED—BIG DEMAND FOR MILLINERS. PREpare yourself at EDITH MAY'S Brack-shops.

WANTED — Agents and Canvassers.

WANTED—A LARGER SALARY. YOU WANT MORE MONEY. It's yours if you'll put in that extra hour or two each day—in recreation. Sure, it's recreation to make pleasant five or ten-minute visits on a different line of merchants than the regular line you call on. You get a new viewpoint of business; you're in a different atmosphere. The handy pocket sample, the big commission getter makes your salary what you want it—no limit except the limit you set for yourself. One man's side line commissions one week over $400; everything furnished free to work with—we even show you how to sell it; you learn that in 10 minutes. Write or you'll at least have the satisfaction of knowing that you have not passed up a big spare time money maker without investigation. C. E. ERICKSON CO., Inc., 580 Erickson Bldg., Des Moines, Iowa.

WANTED—CANVASSERS FOR HOUSE TO HOUSE work, good pay. Apply Room 847 MERCHANTS NATIONAL BANK, between 9:30 and 11 a.m. Monday only.

EMPLOYMENT AGENCIES.

WANTED—ALEXANDER'S EMPLOYMENT AGCY. furnishes efficient help of all kinds. Colored specialty. 427 CENTRAL AVE. Pico 2800.

WANTED—COLORED, HUNDREDS OF JOBS. PORters, janitors, housework. Come quick. COLEMAN, the Old Reliable, 211 E. 2nd. Bdwy. 2106.

WANTED—KATHERINE BARR EMP. AGENCY. BEST HELP OF ALL KINDS, COLORED A SPECIALTY. 102 S. Spring. 66126.

WANTED—SITUATIONS—Male.
Miscellaneous.

WANTED—MAN 28, MARRIED, BANK AUTO & sales experience, has new 6 auto and some capital, lived in California 12 years, what have you to offer? Address Z, box 450, TIMES BRANCH OFFICE.

WANTED—EXPERIENCED CHEF WISHES POSItion in hotel, club, restaurant. Good wages. Address O, box 106, TIMES OFFICE.

WANTED—I READ, WRITE AND SPEAK FLUENTly, Spanish, French and Italian, and am eager for any employment that will offer fair salary and opportunity for advancement. Address A, box 516, TIMES BRANCH OFFICE.

WANTED — BY A MIDDLE-AGED, REFINED, handy and experienced all-around man, on private place. A good home the most essential part. Address TOM ROSS, or address A, box 384, TIMES BRANCH OFFICE.

WANTED—YOUNG MAN FROM PERU, SOUTH America, speaking English and Spanish wants to get work, half or whole day, best references. PHONE 558282.

WANTED—POSITION IN PRIVATE FAMILY BY Japanese cook, experienced. Address mail to TANI, 708 E. First st.

WANTED—YOUNG MAN WORKING HIS WAY through school, wants any kind of work after school hours, for room and board. Call 53401.

Store and Office.

WANTED—AN EXPERT RUBBER AND OIL MAN, at present connected with one of world's largest corporations, desires position with a sound corporation in or near Los Angeles. Only substantial concerns need answer. I can deliver the goods. Bank and business references. Address BOYD, P. O. box 202, El Paso, Texas.

WANTED—COLLEGE GRADUATE, AMERICAN, Christian, 26 years of age, married, desires position as assistant to an executive. Experience, 2 years, 8 months as publishing house executive's assistant. Salary, $30 per week. Address N, box 286, TIMES OFFICE.

WANTED—YOUR PROFITS THIS YEAR ARE DIRECTLY AFFECTED BY POOR BOOKKEEPING. EXPERT ACCOUNTANT WILL KEEP YOUR BOOKS AND SAVE YOU MONEY. PHONE 15743. MR. HOFF, FOR PARTICULARS.

WANTED—POSITION AS GROCERY CLERK BY young married man in small city or town; 7 years' experience in business. Good references. H. H. BERKEY, Bonita, Cal.

WANTED—POSITION AS NIGHT WATCHMAN IN office building, the best of references. Both city elevator licenses. Phone SO. 4790-M.

WANTED—BOOK-KEEPER-ACCOUNTANT WANTS temporary work. DEWAR, 201 Fay Bldg. 15000.

Salesmen and Solicitors.

WANTED—ENERGETIC YOUNG MAN, 27, WITH personality, high character and used to meeting public, desires position with opportunity to employ and develop sales ability. Now employed. Address Z, box 346, TIMES BRANCH OFFICE.

WANTED—SITUATIONS—Male.
Salesmen and Solicitors.

WANTED—POSITION BY YOUNG MARRIED MAN with established corp. as traveling salesman or specialty man. Have 5 years' experience. Best references. Address N, box 110, TIMES OFFICE.

Trades.

WANTED—BY COMPETENT REFRIGERATING engineer. Thoroughly experienced with ammonia and carbonic acid systems, from drafting room to chief engineer. Address A, box 304, TIMES BRANCH OFFICE.

WANTED—CABINET MAKER (GOOD) USED TO new work. Antique and jobbing, or handy man in large warehouse, seeks employment. Address O, box 78, TIMES OFFICE.

WANTED—POSITION, EXPERT MILLRIGHT, install operating plants, also foremanship. SWANSON. Main 5527.

WANTED—EXPERT LAYER-OUT WANTS PERMAnent position; boiler, sheet metal or structural work. Address N, box 214, TIMES OFFICE.

WANTED—PAINTING, TINTING, ETC., BY DAY or contract. Estimates free. 41647.

Chauffeurs, Teamsters, Etc.

WANTED — BY YOUNG MAN, POSITION AS chauffeur with private family, 3 years' experience, careful driver, good references. Phone BROADWAY 2362, after 6 p.m. Address M, box 92, TIMES OFFICE.

WANTED—A-1 CHAUFFEUR WISHES POSITION in private family; 10 years' experience on Cadillac, Packard and Marmon cars. PHONE W. 4756.

WANTED—BY CHAUFFEUR, POSITION IN PRIvate family. Best of references. Experienced on high-grade cars; can repair. 60284. Ask for BURNETT.

WANTED—POSITION AS CHAUFFEUR; 5 YEARS' experience; just from the East. BALTIMORE HOTEL, room 442.

WANTED—BY COLORED CHAUFFEUR, A-1 DRIVer, 7 years' exp. on high-class cars; one who can make good. Phone BROADWAY 1536.

WANTED—COLORED CHAUFFEUR WANTS DRIVing. Well experienced in care of high-class cars. References. VERMONT 7260.

WANTED — CHAUFFEUR WISHES POSITION with private family, three years last job. 41229.

WANTED—BY CHAUFFEUR, HIGH-CLASS POsition, 7 years' private driving experience. 64646.

WANTED—BY RELIABLE YOUNG MAN POSItion as chauffeur in private family. Address P, box 216, TIMES OFFICE.

WANTED—BY EXPERT CHAUFFEUR AND MEchanic, first-class local references. PHONE 12839.

WANTED—CHAUFFEUR WISHES TO DRIVE BY hour. Good careful driver. PHONE 62752.

Hotel, Restaurant and Club.

WANTED—HOTEL MAN EXPERIENCED IN all branches of the business including keeping of accounts, seeks clerkship or other suitable appointment in city. Best of references. Age 48. Phone WEST 3533 mornings before 10.

Professions and Vocations.

WANTED—BANK MAN OPEN FOR EXECUTIVE position. Salary $250. Young man, good health and excellent personality. Five years bank experience. Paying teller and assistant cashier both country and city banks. High references. Will buy home where located. Address VN, box 199, TIMES OFFICE.

Farm and Garden.

WANTED—POSITION BY EXPERIENCED MAN on ranch or dairy, also experienced with raising hogs, call or address 105 E. AVE. 45, apt. B, Los Angeles, Cal.

WANTED—MIDDLE-AGED, MARRIED, EXPERIenced ranch and dairy man, can take complete charge of place, partly furnished house. Address M, box 202, TIMES OFFICE.

WANTED—GENERAL GARDENING AND LANDscape work. GARVANZA 1585.

Carpentering, Painting, Paperhanging.

WANTED—PAPERHANGING, PAINTING, TINTing, man who knows business, clean mechanic. WEST 2444.

WANTED—PAINTING, TINTING, PAPERHANGing. A. OSBOURN, 940 S. Flower. Bdwy. 4833. Reasonable.

WANTED—PAINTING, TINTING AND PAPERhanging, clean, careful work; reasonable. 25203.

WANTED — PAINTING, TINTING AND PAPERhanging by colored painter. BROADWAY 4714.

WANTED—CARPENTER WORK, DAY OR CONtract; no hurry. 762 MAPLE AVE. 16811.

WANTED—CARPENTER WORK. CALL 77809. Special attention given to repair work.

Day Work.

WANTED—POSITION TO CLEAN APARTMENTS, hotels, bungalows, colored, ideal cleaners. Call BROADWAY 2204, mornings, between 7 and 8; evenings between 6 and 7 up.

WANTED — HOUSE CLEANER AND WINDOW, by the job only. We also care for small stores and offices by the day. JOHNSTON BROS. 77837.

WANTED—NEAT APPEARING COLORED MAN about three hours work of some kind each morning. Well experienced. SOUTH 5080-W.

WANTED—FROM GARRET TO CELLAR IN ONE day; windows cleaned 10c to 15c; rugs, 50c; floors waxed, $1 up. ACME CLEANERS. Pico 1080.

WANTED—SITUATIONS — Female.
Miscellaneous.

WANTED—WE DO BETTER WORK THAN MOST laundresses and at our special rates on family washing it costs you no more and saves trouble and annoyance. We specialize in silks and laces. Collars done by hand. UNIQUE FRENCH HAND LAUNDRY, 2811 W. Pico. Phone 74525.

WANTED—UNIVERSITY STUDENT WANTS POSItion as companion during the vacation months, to people who are traveling. Would not object to caring for children. Can furnish references. Address O, box 145, TIMES OFFICE.

WANTED—BY PRACTICAL NURSE 5 YEARS' experience, position with semi-invalid or as child's nurse. No housework. No objection to leaving city. Address O, box 16, TIMES OFFICE.

WANTED — ACCOMPLISHED YOUNG WIDOW Wishes position as housekeeper or companion. Good appearance and good reader. Also musician. WILSH 2325.

WANTED—MARRIED WOMAN WANTS TO WORK in exchange for apartment. Address P, box 35, TIMES OFFICE.

WANTED—TO ATTEND INVALID OR TAKE charge of infant. $18 per week. PICO 2592.

WANTED—SITUATION, YOUNG WOMAN WANTS work mornings, 9 to 12 or 1. PHONE 41518.

WANTED—TYPING DONE AT HOME. A LONG job of copy work done very cheaply. 71939.

WANTED—½ DAY WORK AS CHAMBERMAID by experienced colored girl. PICO 2304.

Store and Office.

WANTED—POSITION BY CAPABLE STENOGRApher, experienced, real estate, investments, oil company. Not particular. Good reliable firm. Fine local references. Address A, box 519, TIMES BRANCH OFFICE.

WANTED—YOUNG GIRL, HAVING KNOWLEDGE of typewriting desires light office work. SO. 6477-R.

WANTED—EXPERIENCED YOUNG LADY WISHES position as cashier, office preferred. Phone LINCOLN 2864.

WANTED — TYPEWRITING FROM 9 TO 6. Phone 13801.

Saleswomen and Solicitors.

WANTED—POSITION REPRESENTING STAPLE articles to business men; soliciting ads or collecting. SOUTH 2027-W. 1655 East 41st st.

WANTED—SITUATION, SALESWOMAN, SOLICITing, collecting or managing, in city or out of town. Address O, box 74, TIMES OFFICE.

Nurses.

WANTED—EXPERIENCED NURSE WOULD LIKE position in C.S. family. No objection to obstetric cases. Address G, box 224, TIMES OFFICE.

WANTED—PRACTICAL NURSING OR CARE OF children, references. WEST 1599.

WANTED—SITUATION, NURSE WISHES CASE; maternity a specialty. Phone SOUTH 3753-M.

WANTED—EXPERIENCED NURSE WISHES PAtient in her own home. References. SO. 1899.

WANTED—BY NURSE WITH HOSPITAL EXPErience, cases in town. PHONE 597374.

Housekeepers, Domestics, Cooks.

WANTED—A MIDDLE-AGED WOMAN, QUIET and kind in her ways, would like to care for an elderly couple in their home. A good plain cook and likes to do housework. Address O, box 212, TIMES OFFICE.

WANTED—POSITION AS HOUSEKEEPER FOR widower, with children, couple employed, or woman living alone, good wages expected. CALL [illegible]

WANTED—YOUNG WOMAN DESIRES POSITION cooking for few people in mining camp. Well experienced. Object to woman boss. Please give particulars. P. O. BOX 67, El Segundo, Cal.

WANTED—BY MIDDLE-AGED LADY POSITION as housekeeper in small family or for widower. Fond of children. No objection to out of town. 567211.

WANTED—CHAMBERMAID OR MAID WORK OR half day cooking by experienced colored girl. 1140½ E. 12TH. Pico 2594.

WANTED—NEAT, RELIABLE COLORED GIRL wants position half-day work; no Sunday. Call Pico 3768.

WANTED—SITUATION AS HOUSEKEEPER BY refined elderly lady with girl of 12. MRS. F. McCLOUD, Moore Apts., Ontario, Cal.

WANTED—COLORED GIRL WISHES TO ASSIST with light housework from 9 to 1. No Sunday work. $10 per week. SOUTH 2050.

WANTED—BY YOUNG EXPERIENCED COMPEtent woman, position as cook and housekeeper, home nights. Best references. 558447.

WANTED—DRESSMAKING, I MAKE A SPECIALty of taffeta and wash frocks. Phone 558355 or call Marengo Apts., apt. 3, LAURA MARTIN.

WANTED—RELIABLE COLORED GIRL WOULD like ½ day or all day steady work; no Sunday work. Phone afternoon, SOUTH 2553.

WANTED—GENERAL HOUSEWORK MORNINGS 8:30 to 12:30. 24236.

WANTED—COLORED WOMAN WISHES WORK of evenings, after 4 o'clock. SOUTH 4478-R.

Dressmakers and Seamstresses.

WANTED—POSITION AS COOK IN SANITARIUM, hotel or private family willing to pay for services of first-class, all-around colored woman cook. Able to furnish references second to none. Work with private family preferred. Address O, box 118, TIMES OFFICE.

WANTED — FIRST-CLASS DRESSMAKER FROM East will sew for few exclusive customers at their homes. Nominal pay, by day. Write MADAME WARD, 8727 Grape st.

WANTED — BY DESIGNER, GINGHAM AND silk dresses, $5 to $8. References. VERMONT 3698.

WANTED—FIRST-CLASS DRESSMAKING DEsigning and embroidering on gowns. SO. 1070.

WANTED—GOWNS, TAILORING AND REMODeling. SO. 5515-R. MME. OLDS, 133 West 25.

WANTED — DRESSMAKER, DESIGNER, BY DAY, from San Francisco. Phone 6 to 8 a.m., 557194.

Professions and Vocations.

WANTED — EXPERIENCED LADY DESIRES position in photographer's studio. Address O, box 123, TIMES OFFICE.

Day Work and Laundresses.

WANTED—WILL CALL FOR WASHING TO take home by piece. All work guaranteed. SOUTH 4049.

WANTED—SITUATIONS — Female.
Day Work and Laundresses.

WANTED — FIRST-CLASS LAUNDRESS WISHES work to bring home or work by the day. SOUTH 5768-W.

WANTED—EXPERIENCED LAUNDRESS WANTS bundles to bring home; also rough dry. PHONE SOUTH 6509-J.

WANTED—EXPERIENCED LAUNDRESS WANTS bundles to bring home. Work guaranteed. Prices reasonable. SOUTH 6818-R.

WANTED—WHITE WOMAN WANTS DAY WORK 3 or 4 days a week. 40c hour and car fare. MAIN [illegible].

WANTED—BY FIRST-CLASS COLORED LAUNdress, work brought to her home. Phone 71682.

WANTED — BY WOMAN, HOUSE DAY WORK, mornings. VERMONT 3855.

WANTED—BUNDLES TO BRING HOME BY A reliable laundress; work guaranteed. 54306.

WANTED—BY COMPETENT COLORED WOMAN, laundry work. Take small bundles home. 25436.

WANTED—A CAPABLE WOMAN DESIRES DAY work. PHONE 64548.

WANTED—LAUNDRY WORK AND HOUSE CLEANing by day. SOUTH 6144-J.

WANTED—EXPERIENCED LAUNDRESS WISHES day's work. 10016. MISS WHITE.

WANTED—WASH DISHES NIGHTS, HOMES, 35c or dinner. MRS. WILSON, 1417 Santee.

WANTED—COLORED WOMAN WANTS CLEANing by the day. PHONE 24047.

WANTED—VERY NEEDY MOTHER WITH a child, wants laundry to take home. WEST 299.

WANTED—BY EXPERIENCED COLORED LAUNdress, wash to bring home. 21440.

WANTED—WASHING TO TAKE HOME, BY EXperienced Japanese woman. 75054.

Laundries and Cleaners.

WANTED—LACE CURTAINS TO LAUNDER, BY experienced woman, 35 cents pair. 29185.

WANTED—SITUATIONS.
Male and Female.

WANTED—POSITION ON RANCH, MAN AND wife, wife a good cook and man handy for all kinds of work. Address 838 SO. EASTLAKE AVE. Phone Lincoln 1106.

WANTED—YOUNG RELIABLE COUPLE WANT to care for apartment-house or bungalow court. References. 55848.

WANTED—BY COLORED MAN AND WIFE, POsition, wife as cook and man as house and lawn worker. Call 19795 from 6:30 to 8:30 p.m.

WANTED—TO RENT.
Miscellaneous.

WANTED—TO RENT—

Houses, flats, 4 apartments, furnished or unfurnished, any part of town. Phone or write HOUSING BUREAU, GOODYEAR TIRE & RUBBER CO. of California, Ascot Park.

WANTED—TO RENT BY MAY 1, UNFURNISHED 5 or 6-room bungalow, with sleeping porch. Phone 75298.

WANTED—FURNISHED OR UNFURNISHED OFfice, close in, on ground floor. 558253.

Rooms.

WANTED—TWO OR THREE HOUSEKEEPING rooms unfurnished, business couple, permanent tenants. Address O, box 61, TIMES OFFICE.

Rooms and Board.

WANTED—REFINED YOUNG WOMAN, AT BUSIness in day time, wishes room in private family, where child of 4 can have board and care in mother's absence. Must be clean. References exchanged. Price $75. Address TN, box 387, TIMES BRANCH OFFICE.

WANTED—YOUNG MAN AND MOTHER WISH room and board on accessible ranch or farm, preferably in vicinity of Los Angeles or Santa Barbara, address communications to 1722-C WILCOX AVE., Hollywood.

WANTED—1 OR 2 UNFURNISHED ROOMS WITH use of kitchen, Hollywood. Call WILSHIRE 3550.

Houses.

WANTED—

HOUSES—BUNGALOWS. For Sale and for rent. We have many calls for both kinds. R. C. MITCHELL COMPANY, Sixth Floor Trust & Savings Bldg., 60817. Sixth at Spring. 60817.

WANTED—I WILL PAY A FULL YEAR'S RENT IN ADVANCE. AM LOOKING FOR A MODERN COMFORTABLE 8 OR 9-ROOM HOUSE, EITHER IN THE WILSHIRE OR SOUTHWEST. WILL LEASE FOR ONE YEAR. MUST HAVE AT LEAST FOUR BEDROOMS. ADDRESS Z, BOX 412, TIMES BRANCH OFFICE.

WANTED—

HOUSES—BUNGALOWS. for sale and for rent. We have many calls for both kinds. R. C. MITCHELL COMPANY, Sixth Floor, Trust & Savings Bldg. 60817. Sixth at Spring. 60817.

WANTED—BY MAY 1, FURNISHED FLAT OR bungalows, 3 to 5½ rooms, must be desirable; 2 adults, very best references; can guarantee best care, but do not care to pay an exorbitant rent. Will be permanent. 67929.

WANTED—BY MAY 15, FURNISHED 4 OR 5-room bungalow or flat with garage. No linen, dishes, bedding or silverware required. Two adults only. Prompt pay and careful tenants. Not over $40. Address or PHONE 52520-J.

WANTED—TO LEASE BY RESPONSIBLE PARTY, 15 to 40-room modern house or hotel, suitable for boarders; must be reasonable. Address N, box 68, TIMES OFFICE.

WANTED—YOUNG COUPLE WILL PAY $35 FOR 4 ROOMS UNFURNISHED, BUNGALOW COURT OR FLAT. MUST LOCATE BY MAY 3. CALL WEST 941 AFTER 12.

WANTED—TO RENT 5 OR 6-ROOM BUNGALOW or flat, with garage, best of care taken. Will lease for a year if rent is reasonable; no children or pets. Phone 53192 or 707 W. 3RD ST.

WANTED — UNFURNISHED 4-ROOM FLAT OR bungalow with sleeping porch. Possession about May 10. Limit $35. Two adults, permanent. BROADWAY 4078, between 9 and 4.

WANTED—NEAT COLORED WOMAN, NO CHILdren, wishes to rent ready furnished house. One that will take good care of a place. SOUTH 4929.

WANTED—TO RENT 5-ROOM FURNISHED BUNgalow with garage, 3 adults, one 10-year-old child. Will pay $40, lease for 1 year. Reliable, permanent, references. Address Z, box 345, TIMES BRANCH OFFICE.

WANTED—BY MAN AND WIFE, 7, 8 OR 9-ROOM house unfurnished, with maid's room and double garage. R. A. CRAIG, 1321 Baker-Detwiler Bldg. Phone Main 7023.

WANTED—UNFURNISHED BUNGALOW, 5-6 rooms, 3 bedrooms, immediately, reasonable rent. PICO 1558.

WANTED—FLAT OR HOUSE IN NEIGHBORhood of Western and Washington. PHONE [illegible] apt. 202.

WANTED—TO LEASE FURNISHED HOUSE, 4 rooms, for year. Call 556436.

WANTED—6 TO 8-ROOM BUNG. NICE FAMILY waiting. 12527. ATKINS.

WANTED—7 ROOMS, PERMANENT BEGINNING May or June. Phone 73643, evenings.

Flats and Apartments.

WANTED—3, 4 OR 5 ROOMS WITH PIANO, FOR family of 3 Christians. Hollywood section preferred, not far from Western ave. car line. Lease for 2 or 3 years. Rent for 6 months or 1 year in advance if wanted. 560119.

WANTED—UNFURNISHED APARTMENT OR housekeeping rooms, southwest section. No children. Address A, box 481, TIMES BRANCH OFFICE.

WANTED—TO RENT, 3 OR 4 ROOM UNFURnished flat or part of house, by May 15, or June 1. Must be in Westlake district. 53161.

WANTED—TO LEASE SMALL HOTEL OR ROOMING HOUSE TO ACCOMMODATE 70. 568651.

Business Property.

WANTED—GOOD SIZED STORE WITH 2 OR 3 living-rooms. Address L, box 123, TIMES OFFICE.

TO LET—ROOMS — Furnished and Unfurnished, Housekeeping Rooms, Board.
Furnished.

TO LET—EXCEPTIONALLY WELL FURNISHED front room. Private home. Meals optional. Garage. WILSHIRE 5465.

TO LET—NICE FRONT ROOM, PRIVATE ENtrance, suitable for 2. Gentlemen preferred. 1543 W. 7TH ST.

TO LET—TWO CONNECTING ROOMS, ADJOINing bath; housekeeping privileges if desired; garage. Call 2046 W. 30TH ST., except Sunday.

TO LET—LARGE FURNISHED FRONT ROOM, with sleeping porch. 1328 LINWOOD AVE. 53128.

TO LET—LARGE ROOM, GOOD NEIGHBORhood, with or without board. 614 SOUTH RAMPART.

TO LET—SUNNY ROOMS, NICELY FURNISHED, private home, few steps from West 11th st. car. 984 WENTMORELAND.

TO LET — LARGE SUNNY FRONT SLEEPING room in Huntington Park. 702 LAFORTE AVE.

TO LET—PRIVATE HOME, ROOMS FOR 2 single gentlemen, with garage, close in. CALL 53862.

TO LET—NICELY FURNISHED SUNNY ROOM, also 1 suite. Sitting room and bedroom. 836 S. BURLINGTON.

TO LET—TO GENTLEMEN, ROOMS, SLEEPING porch and garage, fine home, center Hollywood. 1825 CAHUENGA AVE.

TO LET—A SITTING-ROOM AND SLEEPING porch suitable for two men. Rent reasonable. 2004 S. GRAND. 24439.

TO LET—WESTLAKE DISTRICT, LARGE S.E. front room, bath, good home one, two gentlemen. 521 S. UNION.

TO LET—LARGE FURNISHED ROOM, 4535 HOLLYWOOD BLVD., corner Kenmore. References exchanged.

TO LET—LARGE SUNNY ROOM, BATH, CONnecting, fine location, gentleman; references. 55888.

TO LET—VERY DESIRABLE HOME FOR TWO men, beautiful room, private bath, meals if desired. 610 S. WESTLAKE AVE.

TO LET—SUNNY FRONT ROOM, FURNISHED, with or without kitchen privileges, at 4408 SANTA MONICA BLVD.

TO LET—2 NICE FURNISHED HOUSEKEEPing rooms, with privilege of garage, adults only. 7002 S. HOOVER.

TO LET—LARGE SUNNY ROOM, SUITABLE FOR two gentlemen, 2 beds if desired. $20 per month. 631 W. 16TH ST.

TO LET—NICE SUNNY FURNISHED ROOM FOR one or two gentlemen in private family. Apply 420 CENTENNIAL ST.

TO LET—TWO LARGE ROOMS, SLEEPING porch, suitable for 3 adults. 1256½ S. FLOWER.

TO LET—TWO VERY DESIRABLE ROOMS, WITH bath, close in location, 135 N. CORONADO ST. Men preferred. Home evenings and Sunday.

TO LET—LARGE NICELY FURNISHED ROOM. All conveniences. Gentlemen only. References required. 71347.

TO LET—LARGE SUNNY ROOM REASONABLE TO right party, C.S. preferred. Phone 23831, 403 W. 33RD ST.

TO LET—LARGE FRONT ROOM. 664 WEST WASHINGTON. 24212.

TO LET—CHOICE ROOMS FOR TEACHERS. 53939.

TO LET—ROOMS — Furnished and Unfurnished, Housekeeping Rooms, Board.
Furnished.

TO LET—ONE OR TWO LARGE SUNNY BEDrooms in private family of adults, near Adams and Vermont. Fireplace, hot and cold water, use of telephone; also garage. 2643 MENLO. Call Sunday until 1 p.m.; Monday and Tuesday from 10 a.m. until 2 p.m. 23273.

TO LET—LADY WISHES TO SHARE HER FLAT with one or two ladies employed. Good home for mother and daughter. Westlake district near West Ninth st. car line. 2820 FRANCIS AVE. Phone 52990.

TO LET—TWO LARGE ROOMS FOR HOUSEkeeping, with accommodations for girls, with private bath and running water, also a single housekeeping room. Address 1018 S. OLIVE. Bdwy. 410.

TO LET—REASONABLE RATES. WAWONA HOTEL, 525 Wall st. Hot and cold water. Strictly fireproof. Room $3.50 up. Apartments $6 up.

TO LET—IN FIRST CLASS PRIVATE HOME, TO RELIABLE BUSINESS COUPLE, BEDROOM, BATH, NO HOUSEKEEPING PRIVILEGES. GOING EAST FOR SUMMER. 75904.

TO LET — 2 FURNISHED ROOMS IN BEAUTIful West Adams district. Housekeeping if desired. Also two unfurnished rooms. 2802 MENLO AVE. West 5454.

TO LET—SPLENDID LOCATION, 2 CONNECTing rooms or single, overlooking Westlake Park. With or without breakfast. $25 and $30. PHONE 53690.

TO LET — MAY 1ST, NICELY FURNISHED room in private home, light housekeeping privileges, $25 month. 2814 BUDLONG AVE. Vermont ave. car. 75870.

TO LET—BEAUTIFUL FRONT ROOM WITH PRIvate bath, 10 minutes' ride to town, gentlemen only; no other roomers, $5 week. 734 E. 25TH ST. South 4085.

TO LET—COMFORTABLY FURNISHED ROOM, private family, single or double; gentleman preferred, near two car lines. 923 W. 34TH ST. 21708.

TO LET — FURNISHED SUITE, BEAUTIFUL double room, with sleeping porch; private bath, married couple preferred, $20 per week. 711 S. RAMPART. Wilshire 1376.

TO LET—FURNISHED SUNNY BEDROOMS, ALL conveniences, $15 for one, $25 for two; can arrange to get own breakfast. Inquire 2202½ GRIFFITH AVE.

TO LET—SUNNY CHEERFUL ROOM, HOMElike house. Excellent location, Westlake district. 880 S. BONNIE BRAE.

TO LET—MOST BEAUTIFULLY FURNISHED rooms in Hollywood. Garage. 5000 SANTA MONICA BLVD., corner St. Andrews place.

TO LET—2 SUNNY ROOMS, SINGLE OR EN suite, suitable for 2. Good neighborhood, near car. Bath, phone. 2717 KENWOOD. Adams car.

TO LET—BEAUTIFUL SUNNY APARTMENT, OPposite Westlake Park; also room facing park. 624 SOUTH ALVARADO.

TO LET—2 OR 3 NICELY FURNISHED ROOMS in private home. Reasonable. Adults. Also garage. [illegible] E. ADAMS.

TO LET—LARGE PLEASANT FURNISHED FRONT room, close in, walking distance. 1221 INGRAHAM ST. Bdwy. 4555.

TO LET—DESIRABLE HOME, NEAR WESTlake Park, room with bath, lower floor, $30. 652 S. BURLINGTON.

TO LET—LIGHT, CHEERY ROOM IN PRIVATE home, Westlake district. 53054.

TO LET—LARGE AND SMALL SUNNY ROOM, close in, cheap. PHONE 19884.

TO LET—NICE SUNNY ROOM. TEL. 599720. 5407 ROMAINE.

TO LET—WESTLAKE, 2 NICE ROOMS, 2 GENtlemen. 557293. 929 PARK VIEW.

TO LET—LOVELY FRONT ROOMS, CLOSE IN. 1129 W. SEVENTH ST. Bdwy. 3557.

TO LET—PLEASANT ROOM NEAR WESTLAKE Park. PHONE 51505.

TO LET—FURNISHED ROOM, GENTLEMAN PREferred, $25 month. 1405 N. HOBART BLVD.

TO LET—EN SUITE OR SINGLE, PRIVATE home near Westlake Park. 672 S. CORONADO.

TO LET—LARGE SLEEPING ROOM, GENtleman [illegible]

TO LET—ONE FURNISHED ROOM TO A SINGLE gentleman, $15 per month. VERMONT 1763.

TO LET—BEAUTIFULLY FURNISHED ROOMS in Wilshire district. 902 S. BONNIE BRAE.

TO LET—LARGE FRONT ROOM WITH PORCH, $20. 1160 SAN JULIAN ST. BDWY. 142.

TO LET—FURNISHED ROOM WITH PRIVATE bath. [illegible] WEST WASHINGTON ST.

TO LET—LADY EMPLOYED, LARGE ROOM, nice home. 72231. 1734 S. OXFORD.

TO LET—ROOM WITH PRIVATE BATH, $25 month to permanent party. 556692.

TO LET—FURNISHED ROOMS WITH BATH. Adults only. 311 KEITH ST.

Housekeeping.

TO LET—3 BEAUTIFUL ROOMS, FULL SIZE kitchen. 1139 WEST 7TH ST.

TO LET—1-ROOM, KITCHEN AND GARAGE, $20. 1854 W. ADAMS.

TO LET—2 FURNISHED ROOMS WITH HOUSEkeeping privileges, to 1 or more ladies. 71865.

Rooms and Board.

TO LET—WANTED—2 YOUNG MEN BOARDERS in boarding-house, for refined young men only, $37.50 per month. 15 minutes. ECHO PARK AVE. or Cerro Gordo car on Hill st. to Ellis st. 1 blk. west to 1610 LE MOYNE.

TO LET—TOURIST CONVALESCENTS AND ELderly people are given the best of care, room, board, nurses' services, etc., at THORNYCROFT SANITARIUM, 1109 E. Windsor road, Glendale, Cal. Phone Glendale 70.

TO LET—BOARD AND ROOM IN HOME WORTH while; two connecting rooms, large private bath. Room with private porch. Single room. Garage. Breakfast and evening dinner. 1605 S. FIGUEROA.

TO LET—SUNNY ROOMS, SLEEPING PORCHES, home cooking, with board, special attention to elderly people. 1911 SUNSET BOULEVARD. HOLLYWOOD CAR.

TO LET—EXCLUSIVE HOME IN WEST ADAMS district, now open for few paying guests. Breakfast and evening dinner served. Rates reasonable. PHONE 24480.

TO LET—LARGE CORNER ROOM IN WESTLAKE home. Running water in room; 1 pool table, dancing, 2 meals. 2600 MIRAMAR, near 2nd and Bonnie Brae. 557075.

TO LET — UNUSUALLY NICE ROOM WITH sleeping porch, running hot and cold water. With first-class board in well-appointed house. 921 S. HOOVER. 557773.

TO LET—ROOM, BREAKFAST AND DINNER TO gentlemen, where excellent table, cleanliness and refined home are valued. 801 BEACON.

TO LET—LARGE FRONT ROOM, BEST HOME cooking, suitable for two. Semi-invalid given mother's care. 22074. 504 W. 36TH PL.

TO LET—TWO NICE ROOMS AND BOARD, $40 month. One or two gentlemen or couple employed. Private home. 1228 W. 8TH.

TO LET—ONE BEAUTIFUL SINGLE AND DOUble room to employed only. 557584. 1125 GRAND VIEW.

TO LET—FINE LARGE SUNNY ROOM. TWIN beds, suitable for 1 or 2 gentlemen. Good board. Fine location. 1280 W. ADAMS. 24010.

TO LET — NICE ROOM FOR 1 OR 2, WITH breakfast and evening dinner, $10 week. 1408½ S. FIGUEROA ST.

TO LET—IN ATTRACTIVE C.S. HOME OF WIDOW and son, pleasant room, good meals, garage. Business man preferred. GARVANZA 1446.

TO LET—FURNISHED ROOM WITH BOARD, IN private family, married couple preferred. Garage. 1317 S. WESTMORELAND AVE.

TO LET—BOARD AND ROOM IN PRIVATE FAMily, $35 per mo. Couple or two people employed. 1155 W. 24TH ST. 24276.

TO LET—TO A COUPLE, ATTRACTIVE ROOM, breakfast and dinner, references exchanged. 3517 FIGUEROA. S. 2077-J.

TO LET—ROOM AND BOARD FOR 2, WESTlake district. 1332 LINWOOD AVE. 51699.

TO LET—OLD PEOPLE BOARDED, CARED FOR, men preferred. 3300 GRAND AVE. S. 164.

Rooms and Board for Children.

TO LET—WANTED CHILDREN TO BOARD from 1 to 4 years old. Call SOUTH 4201-M.

Hotels and Rooming Houses.

TO LET—

Large outside sunny rooms in well-managed house. Close in. White woodwork and clean. THE GLADDEN, 100 South Olive. Phone 14018.

TO LET—HOTEL HUNTINGTON, Los Angeles, now has a few available rooms. We cater to those who appreciate a clean, quiet, homelike atmosphere. Weekly and Permanent Rates.

TO LET—NEW HOTEL, HOTEL ELMAR ANnex, now completed. Everything new, a nice quiet place to stop, within 3 minutes walk of the business district, ½ block north of west end of 3rd st. tunnel. Rate $6 per week. 231 SO. HOPE ST.

TO LET — GARLAND HALL, 726 GARLAND ave., best American plan hotel in Southern California; excellent table; beautiful grounds. Within walking distance center of town. MAIN 8784.

TO LET— HOLLENBECK HOTEL, Second at Spring street. 250 outside rooms, $1 per day up. Best beds in the world. A few 2-room suites with bath. Weekly rates.

TO LET — HOTEL JONATHAN, COR. W. 3RD and Figueroa Sts., steam heated rooms, hot and cold running water $5 up weekly, $8 with bath.

TO LET—BELLEVUE TERRACE HOTEL, 6TH and Figueroa; rooms, $2.50 week up; large grounds, verandas, poolroom, auto accommodations; 7 minutes from Broadway. PICO 446.

TO LET — HOTEL MERCER, OUTSIDE ROOMS with or without bath, $5 and up per week. 1347 S. HILL. Main 6012.

TO LET—LOW SUMMER RATES, ALL OUTSIDE rooms, hot, cold running water, elegantly furnished. MARION HOTEL, 920 W. 3rd.

TO LET—HOTEL FORD, 655 S. OLIVE, FURnished rooms by day, week or month. Moderate rent.

TO LET—HOTEL PORTSMOUTH. Under new management, S. Hill, between 7th and Sixth. Private bath, en suite, single.

TO LET—HOTEL BURKE, 718 W. 3RD ST. Rooms with or without bath. Low rates for the summer. Just through the tunnel.

TO LET—OVIATT HOTEL, MODERN, CLOSE IN. Pico car to Flower. Weekly and monthly rates. PHONE 10866.

TO LET — ROOMS WITH BATH AT CROWN Hotel. Reasonable. 703 W. 3RD ST.

TO LET—ROOMS WITH OR WITHOUT BATH. Rates reas. HOTEL HERALD, 928 W. 11th.

TO LET—FLATS—Furnished.

TO LET—5-ROOM FURNISHED FLAT, WESTlake district. Will rent for 6 months. Privilege of year for $80, can be seen after Sunday. Phone Apt. 301, BURLINGTON APTS., for appointment.

TO LET—3-ROOM FLAT, NICELY FURNISHED, new white colonial cement building, charmingly different to anything in Los Angeles. 4603 OAKWOOD, North Wilshire. Adults only. Hollywood 2117.

TO LET—$65, NICELY FURNISHED LOWER flat, 5 rooms and sleeping porch, hot water. Must be seen to be appreciated. Adults only. 1427 S. BURLINGTON AVE., near 16th st. Call 21042.

TO LET — BEAUTIFULLY FURNISHED, ORIental rugs, finished ivory, exceptional 5-room east lower home flat. Lease. Garage. Good location, Wilshire district. 3557 WHITE HOUSE PLACE. Wilshire 2213.

TO LET—BEAUTIFUL HOLLYWOOD FLAT, FURnished in mahogany, garage; adults. Immediate possession; $125 month, less with lease. 5120 HOLLYWOOD BLVD.

TO LET—FLATS—Furnished.

TO LET—CHATSWORTH [illegible] Especially attractive [illegible] flat, four exposures, [illegible] hogany and tapestry [illegible] rugs and artistic draperies [illegible]

TO LET—$80, [illegible] room, 5-room capacity [illegible] overstuffed furniture [illegible] draperies to match [illegible] linen. Abundance of [illegible] flowers, lawn, 2 porches [illegible] line, schools, stores [illegible] minutes Broadway. [illegible] 1227 RIOLO ST.

TO LET—IN MOST EXCLUSIVE [illegible] trict, upper corner [illegible] beautifully furnished [illegible] with oriental rugs [illegible] every detail. [illegible] S. HOBART BLVD.

TO LET—"HOME BEAUTIFUL [illegible] tive people." [illegible] of the boulevard [illegible] artistically furnished [illegible]

TO LET—YOUNG LADY [illegible] 4-room flat, close [illegible] lady to share. [illegible] BRANCH OFFICE.

TO LET — BEAUTIFULLY FURNISHED [illegible] Wilshire flats [illegible] APARTMENT ACCOMMODATIONS [illegible] 316 Security Bldg. [illegible]

TO LET—ELEGANTLY [illegible] rooms, and large [illegible] lights, steam heat [illegible] 1500 W. 9th. [illegible]

TO LET — NEW, FURNISHED [illegible] in Wilshire district [illegible] shower, garage [illegible] 2860 W. 7TH ST.

TO LET—FURNISHED [illegible] hardwood floors [illegible] Near Westlake Park [illegible]

TO LET—3 LARGE BEAUTIFUL [illegible] rooms, ideal summer [illegible] car lines, northwest [illegible]

TO LET—NICELY FURNISHED [illegible] piano, garage [illegible]

TO LET—4-ROOM FURNISHED [illegible] finish, furnished [illegible] 958 W. 42ND. [illegible]

TO LET—NEWLY FURNISHED [illegible] large sleeping porch [illegible] yard. 5960 CARLTON WAY.

TO LET—WESTLAKE DISTRICT [illegible] sleeping porch, beautifully [illegible]

TO LET—FURNISHED FRONT [illegible] ple only, $25. [illegible]

TO LET—7 ROOMS, [illegible] cellent furniture. [illegible]

TO LET—FLAT, $45. LOWER [illegible] 872 S. CATALINA ST. [illegible]

TO LET—FLATS—Unfurnished.

TO LET— UNFURNISHED— HOUSES—BUNGALOWS— APARTMENTS ANYWHERE—ANY SIZE—ANY PRICE City—Suburbs—Beaches. Hundreds to Choose From. COMBINED LIST OF 115 LEADING [illegible] Free—City Map, Guide Books and [illegible] Information—Service. Members L. A. Realty Board. BARKER BROS., 724 S. Broadway. Pico 1848. Main Floor.

TO LET—5 AND 6-ROOM FLATS [illegible] Hollywood, Pico Heights and [illegible] districts, rental $65 and up. [illegible] pleted. Call LILLY-FLETCHER [illegible] vestment Bldg. 60868.

TO LET—WILL LEASE IN [illegible] trict, 6-room flat, brick and [illegible] brand new; 2 tile baths, 3 bedrooms, are now ready for occupancy [illegible] month. See flats, 320 S. [illegible] then call MR. RUBEN, [illegible]

TO LET—$45. HOLLYWOOD [illegible] sunny, upper flat, 4 rooms [illegible] ING AVE. 2 blocks [illegible] Gower and El Centro. [illegible] Melrose to end of line.

TO LET—

Just completing [illegible] in every way; tile bath [illegible] out point in [illegible] district [illegible]

TO LET—UNFURNISHED, EXCLUSIVE [illegible] upper flat, large [illegible] rage. Heliotrope drive car [illegible] Broadway. Lease. 3557 WHITE [illegible]

TO LET— WEST HOLLYWOOD [illegible] Beautiful new 4-room flat [illegible] completed. Adults preferred [illegible] 577016. DUDLEY & KLINE [illegible]

TO LET—HOLLYWOOD, BEAUTIFUL [illegible] room colonial flat, all latest [illegible] Garage. 1965 N VAN NESS [illegible]

TO LET—5-ROOM FLAT AND BATH [illegible] month. 7877 SANTA MONICA [illegible] Hollywood.

TO LET—AN ELEGANT NEW FLAT [illegible] and two baths, hand decorated [illegible] ERCY.

TO LET—UNFURNISHED FLAT IN [illegible] $50 month. Call 1719 W. [illegible]

TO LET—UPPER UNFURNISHED [illegible] May 1. Adults only. [illegible]

MOVING, TRANSFER, [illegible]

BAKERSFIELD AND [illegible] FAST FREIGHT [illegible] EIGHTH AND TOWNE [illegible] TELEPHONE [illegible] Trucks leave every [illegible]

TO LET—Apartments—[illegible]

TO LET—

SIERRA APARTMENTS [illegible] CORNER EIGHTH AND [illegible] NICELY FURNISHED CORNER [illegible] NEW BRICK BUILDING [illegible] STEAM HEAT. ALL MODERN [illegible] SPECIAL SUMMER RATES [illegible]

WESTLAKE DISTRICT. [illegible]

TO LET—

SEMINOLE APARTMENTS [illegible] M. PARSON, [illegible] 620 South [illegible]

Rooms with private bath [illegible] Single apartments [illegible] Double apartments [illegible]

TO LET — SUNNY SINGLE AND [illegible] APARTMENTS, ADULTS ONLY [illegible] APARTMENT AND MAID SERVICE [illegible] TANCE. 1335 S. [illegible]

TO LET — AT EXCLUSIVE [illegible] Apartments, SINGLE, also [illegible] and FURNISHED in MAHOGANY [illegible] TO SUIT TENANT; PERMANENT [illegible] GIVE LEASES. MAID [illegible] corner Witmer, WILSHIRE [illegible]

TO LET—

THE ALEXANDRIA APTS. [illegible] 1052 Estrella Ave. [illegible] Nicely furnished single [illegible] Washington or University [illegible]

TO LET—IN ST. JAMES PARK [illegible] Chester Place, an exclusive [illegible] and one 4-room apartment [illegible] rates. MAYFAIR APTS. [illegible] 22079.

TO LET—2 AND 3-ROOM [illegible] nished, also single room [illegible] Fe and Salt Lake depots [illegible] sonable rates. COLE APTS. [illegible] Boyle 4834.

TO LET—FURNISHED, 2-ROOM [illegible] floor, Holton Arms, to [illegible] balance of lease term May 1 [illegible] class house, choice location [illegible] Phone 23191.

TO LET—SINGLE AND DOUBLE [illegible] Pico car line. Hotel service [illegible] water, new carpets and furniture [illegible] adults only, $60 and up [illegible] linen included. [illegible]

TO LET — COMPLETELY FURNISHED [illegible] choice double and one [illegible] rated. Nice location, [illegible] outside rooms. NOYES APTS. [illegible] 22900.

TO LET—EXCLUSIVE LA [illegible] 823 S. BONNIE BRAE. Large [illegible] double, beautifully furnished [illegible] sunny single, $70.

TO LET—TURQUOISE APTS. [illegible] nle Brae at Westlake Park [illegible] single $45; double $75. [illegible] car to Bonnie Brae. [illegible]

TO LET—LARCHMONT APTS. [illegible] too, 2 and 3-room [illegible] ers handsomely furnished [illegible] room, ideal location, service [illegible]

TO LET—CHOICELY FURNISHED [illegible] party going East, [illegible] Phone mornings or evenings [illegible] ER APTS.

TO LET—THE SHERWOOD [illegible] 431 S. Grand ave. [illegible] Single apartments [illegible] Double apartments [illegible]

TO LET—ARISTO APTS. [illegible] Wilshire district. Available [illegible] desirable single; a double [illegible] feet. 556544.

TO LET—2 PLEASANT DOUBLE [illegible] service, walking distance [illegible] 124 S. Flower. Westlake [illegible]

TO LET — HOLLYWOOD [illegible] sunny 2 or 3-room [illegible] 1851 N. BERENDO ST.

TO LET—HOLLYWOOD [illegible] Sunny corner double [illegible] 1767 ORCHID AVE. [illegible]

TO LET—SINGLE AND DOUBLE [illegible] distance. 923 FRANCISCO [illegible] neros.

TO LET—TO SEPT. 1, [illegible] furnished 3-room apt. [illegible] SOUTH MARIPOSA.

TO LET—AT BEAUTIFUL [illegible] 1301 W. 10th. [illegible] Rates permanent [illegible]

TO LET—FURNISHED [illegible] rooms and garage [illegible] 4623 MELBOURNE AVE. [illegible]

TO LET — BEAUTIFUL [illegible] phones. THE CHANDLER [illegible] 11th st.

TO LET—WANTED 1 [illegible] share apartments [illegible] APTS., APT. 205, [illegible]

TO LET — LOWDEN [illegible] room apartments, [illegible] 435 N. FIGUEROA [illegible]

TO LET — SCARBOROUGH [illegible] Two and three-room [illegible] class, very close [illegible]

TO LET—BEAUTIFUL [illegible] ments, 1301 W. 10TH [illegible] $100. Rates to permanent [illegible]

TO LET—FRONT CORNER [illegible] apartments, close [illegible] FLOWER ST.

TO LET—WEST ADAMS [illegible] mandie, Sunny single [illegible] tile. Phone [illegible]

TO LET—FURNISHED [illegible] $40. Close in. No children [illegible] Take West Pico car [illegible]

TO LET—LARGE FURNISHED [illegible] $47. 941 FRANCISCO [illegible]

TO LET—HOUSEKEEPING [illegible] 1018 S. OLIVE.

[illegible]—Apartments — Furnished.

[illegible] YOUR OWN APARTMENT HOME [illegible] co-operative four-story [illegible] to be built in Westlake [illegible] divided into 2, 3 and 4-[illegible] with tiled baths, showers [illegible] breakfast nooks, and all latest [illegible] also large lobby, ladies' parlor [illegible] complete office service [illegible] [illegible] water, light, gas, etc. [illegible] furnished or unfurnished [illegible] who may invest $4000 or [illegible] payments. Investigate [illegible] CO., Suite 408, Story Bldg. [illegible]

[illegible] YOU CAN OWN YOUR PERMANENT [illegible] in our new high-class co-operative [illegible] to be built in Westlake [illegible] 2, 3 or 4 rooms [illegible] cash or easy parts [illegible] CAL. APART. CO., 408 Story [illegible]

[illegible] WESTLAKE SUNNY [illegible] apartment, elegant mahogany [illegible] carpets. Excellent equipment [illegible] baths and kitchen [illegible]

[illegible] APARTMENTS, 810 S. Alvarado [illegible]

[illegible] APARTMENTS [illegible] well furnished, attractive single [illegible] new carpets, also extra [illegible] apartment. Private phones [illegible] service, very nice neighborhood [illegible]

[illegible] WAWONA HOTEL, 525 WALL [illegible] apartments, strictly fireproof [illegible] walking distance from [illegible] $3.50 and up, apts. $6.50 [illegible]

[illegible] MANAGEMENT KNOWS EVERY [illegible] Why worry? Service [illegible] special attention. APARTMENT [illegible] BUREAU, 316 Security [illegible]

[illegible] BEAUTIFUL SUNNY APARTMENT [illegible] Park, also room facing [illegible]

[illegible] SUNNY SINGLE APARTMENT [illegible] and painted. Fuller [illegible]

[illegible] FURNISHED SINGLE APARTMENT [illegible] and pleasant. RICHARDS [illegible]

[illegible] FURNISHED APTS., ALL APTS. [illegible] heat, hot water. [illegible] Venice, Cal.

[illegible] NEW LOWER UP-TO-DATE [illegible] apartment of 5 rooms. 7104 [illegible]

[illegible] FURNISHED, SUNNY APARTMENT [illegible] in, west side. DUDLEY [illegible]

[illegible] NEW DOUBLE APT. WITH [illegible] double dressing room. Wilshire [illegible] ECHO PARK AVE.

[illegible] APARTMENTS, FURNISHED [illegible] corner 12th and Burlington [illegible]

[illegible] 2 AND 3-ROOM APTS. [illegible] PLAINVIEW APTS. 1157 W. [illegible]

[illegible] MODERN DOUBLE APARTMENT [illegible] APARTMENTS, 934 S. Arapahoe [illegible]

[illegible] LARGE SINGLE APARTMENT [illegible]

[illegible] FURNISHED APT. [illegible] 1305 W. 9TH.

[illegible] FURNISHED DOUBLE APT. [illegible] 1139 W. 10TH ST.

[illegible] GORDON APARTMENTS [illegible] reasonable. 618 W. 4TH [illegible]

[illegible] SINGLE APARTMENTS, BEST [illegible] For particulars PHONE 54[illegible]

[illegible] DOUBLE APTS. WITH PRIVATE [illegible] WEST 160.

[illegible] UNION SQUARE APTS. [illegible]

[illegible] IMPERIAL APTS., 348 S. FIGUEROA [illegible] single apartment. Walking distance [illegible]

[illegible] ARAGON. WESTLAKE DISTRICT [illegible] double apts. 334 S. WESTLAKE AVE. [illegible]

[illegible] DAVENPORT APTS. 721 WESTLAKE [illegible] Attractive single apartment [illegible]

[illegible] CORNER DOUBLE APARTMENT [illegible] Park. 733 S. CORONADO.

[illegible] EXCLUSIVE CRAWFORD APTS., NEW [illegible] walking distance. 941 GEORGIA.

[illegible]—Apartments—Unfurnished.

[illegible] 3 ROOMS WITH DISAPPEARING BED [illegible] and bath, $25, at 2011½ S. [illegible] Phone Wil. 1683.

[illegible] 3-ROOM UNFURNISHED APARTMENT [illegible] garage. Reasonable. 1519 SARGENT [illegible] Phone 557096.

[illegible]—HOUSES—Furnished.

FREE RENTAL INFORMATION.

[illegible] time, worry and expense [illegible] in the morning and be [illegible] in your new home by night.

HOUSES, BUNGALOWS, FLATS, APARTMENTS. Furnished and unfurnished. [illegible] Westlake, Hollywood, Southwest.

HARRY GROSSMAN, [illegible] Leading Rental Office [illegible] Los Angeles Realty Board. 204-5 HAAS BLDG. Seventh and Broadway. Phone 64374; Main 1568.

JAMES J. DONAHUE, REALTOR.

[illegible] Bungalows, Flats, Apartments. Furnished and Unfurnished. [illegible] and Hollywood property [illegible] Exclusive listings. Quick action.

Call or phone JAMES J. DONAHUE [illegible] Wilshire blvd., corner [illegible]

[illegible] CATALINA ISLAND, NEW 4-ROOM [illegible] well furnished by Barker's. Kitchen [illegible] shower, cement walk [illegible] etc. Beautiful location [illegible] May, $75; June, $100; July [illegible] September $100. Balance of [illegible] W. E. MONROE, [illegible]

[illegible] CHARMING 6-ROOM COMPLETELY [illegible] bungalow, 3 bedrooms and sleeping [illegible] big fireplace, hardwood floors [illegible] yard, garage [illegible] Gold Knoll car [illegible] months [illegible] N. CURTIS AVE. [illegible] Alhambra.

[illegible] 6 MONTHS, 8 ROOMS, EXCEPT [illegible] furnished, 2 baths, silver and [illegible] and every desired convenience [illegible] Hollywood. Garage. Lot 100x [illegible] flower gardens, water and gar[illegible] Special rates if taken at once [illegible] PHONE 577489.

[illegible] MODERN COTTAGE, 2 ROOMS [illegible] furnished complete for one or two [illegible] 10 to 12. Take Glendale car to [illegible] west few blocks. 1519 [illegible]

South Pasadena. Houses, All Prices. [illegible] W. MANWARING. Phone 35128[illegible] Colorado 619[illegible]

[illegible] FURNISHED HOUSE FOR SIX MONTHS [illegible] location near Christian Science church [illegible] decorated, sun parlor [illegible] two bathrooms, extra toilet [illegible] large garden, $150 a month [illegible] Madison, Pasadena.

[illegible] 7TH AND HOOVER, A NEW [illegible] BEAUTIFULLY FURNISHED HOME OF [illegible] BEDROOMS, AN IDEAL LOCATION [illegible] PHYSICIAN'S HOME AND OFFICE. [illegible] GILES & LAACK, [illegible] Haas Bldg. Bdwy. [illegible]

[illegible] FURNISHED, COLONIAL COURT BUNGALOW [illegible] minutes to center of town, $65. Call [illegible]

[illegible] 5-ROOM FURNISHED HOUSE, LARGE [illegible] piano, victrola, 2 sleeping porches [illegible] chicken yards. Beautifully located [illegible] 133 S. KINGSLEY DRIVE [illegible] Wilshire 4090.

[illegible] FURNISHED WEST HOLLYWOOD [illegible] bungalow home, never rented before [illegible] beautiful location, adults preferred [illegible] DUDLEY & KLINE, 7508 Sunset [illegible]

[illegible] FROM MAY 1 UNTIL SEPT. 1, A [illegible] furnished 10-room house with every [illegible] for convenience and luxury. Lo[illegible] heart of the Wilshire district. For [illegible]

[illegible] ARTISTIC NEW DUPLEX CHALET OF [illegible] and sleeping porch. Garage. On sight[illegible] Hall. 222 N. BERENDO, Hollywood [illegible] car.

[illegible] BEAUTIFULLY FURNISHED 8-ROOM [illegible] 4 bedrooms, gas furnace, garage, player [illegible] high grounds, exclusive neighbor[illegible] possession April 1. 1554 MANHATTAN [illegible]

[illegible] NEWLY FURNISHED, IN REED AND [illegible] 5 or 6 double bungalow near Hollywood [illegible] Garage if desired. Phone 579493. [illegible] AVE. near Garvey.

[illegible] IN TREE TOPS ON ARROYO, NICE [illegible] country estate like private home; [illegible] fireplace; $65, lease. PHONE 39146.

[illegible] 5-ROOM HOUSE, 1 BLOCK FROM [illegible] car line. Furnished except [illegible] $75. BLACKINSHARE CO., 650 [illegible] Hollywood 1940.

[illegible] FURNISHED HOUSE, 6 ROOMS AND [illegible] 2 bedrooms, 1 block from Hol[illegible] AVE. HOLLY 1107 and 590090.

[illegible] FURNISHED PRETTY BUNGALOW [illegible] 6 rooms, cement garage, piano. $75. [illegible] PLACE, near 30th and West[illegible] owner, South 7059-R.

[illegible] FURNISHED, FINE 5-ROOM BUNGALOW [illegible] sleeping porch. Elevation, 1600 feet [illegible] situation. City conveniences. Phone [illegible] Pasadena.

[illegible] BUNGALOW COURT APARTMENT, 5 [illegible] artistically furnished. Piano and [illegible] everything new. $100. 5 [illegible] Phone 581107.

[illegible] LARGE ROOM, 2 BEDROOMS, GA[illegible] adults, no dogs, $50. 3915 CRAW[illegible] until July 1.

[illegible] CLEAN 5-ROOM COTTAGE, GAS AND [illegible] Call between 12 and 4 p.m. Bear [illegible] ST.

[illegible] MODERN 5-ROOM BUNGALOW, CON[illegible] furnished, East Hollywood, convenient [illegible] $75 mo. WILSHIRE 4590.

[illegible] 5-ROOM, WELL FURNISHED BUNGALOW [illegible] ocean breeze, fine garage, adults, $65. [illegible] SAN NESS.

[illegible] ROOM HOUSE, DESIRABLE AND [illegible] furnished, 2102 S. UNION AVE. [illegible] PHONE 22215.

[illegible] NEAT AND NICELY FURNISHED 5-ROOM [illegible] 1643 W. 49TH ST. Phone [illegible] before 10 a.m.

[illegible] 5 ROOMS, BEAUTIFULLY FURNISHED, [illegible] VISTA DEL MAR COURT, 2003 Vista [illegible] Hollywood 4090.

[illegible] COTTAGE, 5 ROOMS, SCREEN PORCH [illegible] between 16th and Washington. 130[illegible] Phone WEST 1501 bet. 12 and 8.

[illegible] VERY DESIRABLE 8-ROOM BUNGA[illegible] finished, fine location [illegible] 1227 GARFIELD PL., Hollywood.

[illegible] 5-ROOM COTTAGE, FURNISHED FOR [illegible] housekeeping. 2963 WEST PICO.

[illegible] NEW FURNISHED BUNGALOW. 5841 [illegible] BLVD.

[illegible] ROOM COTTAGE, $50. 141 W. 17TH [illegible]

TO LET—FLATS—Furnished.

TO LET—CHATSWORTH TERRACE— Especially attractive upper [illegible] flat, four exposures, elegantly furnished [illegible]

TO LET—$80, $85, 5 ROOMS, [illegible] room, 5-room capacity. Artistic mahogany overstuffed furniture, Victrola [illegible] draperies to match. Dainty china [illegible] linens. Abundance of everything [illegible] flowers, lawn, 2 porches, garage [illegible] schools, stores, excellent neighborhood [illegible] minutes Broadway. West Pico car [illegible] 1227 RIOLO ST.

TO LET—IN MOST EXCLUSIVE WILSHIRE district, upper corner colonial flat [illegible] beautifully furnished, in mahogany [illegible] with oriental rugs. Convenient and [illegible] every detail. $225 to adults with reference [illegible] S. HOBART BLVD.

TO LET—HOME BEAUTIFUL FOR [illegible] tive people." In Hollywood [illegible] of the boulevard, five rooms, tiled bath [illegible] er, artistically furnished in mahogany [illegible] beam; private entrance, garage [illegible] corner of Vine. Can be seen [illegible]

TO LET—YOUNG LADY HAS NICELY [illegible] ed 4-room flat, close in [illegible] lady to share. Address [illegible] BRANCH OFFICE.

TO LET—BEAUTIFULLY FURNISHED [illegible] Wilshire flats. Immediate possession. APARTMENT ACCOMMODATION BUREAU, 316 Security Bldg. [illegible]

TO LET—ELEGANTLY FURNISHED [illegible] rooms, and large dressing-room [illegible] lights, steam heat, phone, gas [illegible] 1000 W. 9th. 558301 or 558021.

TO LET — NEW, FURNISHED [illegible] in Wilshire district; 3 sleeping rooms [illegible] shower, garage; janitor service [illegible] 2000 W. 7TH ST.

TO LET—FURNISHED, MODERN [illegible] hardwood floors, 2 built-in beds [illegible] Near Westlake Park. Key at [illegible]

TO LET—3 LARGE BEAUTIFULLY [illegible] rooms. Ideal summer home [illegible] car lines, northwest. 1507 S. HARVARD [illegible]

TO LET—NICELY FURNISHED [illegible] piano, garage, many conveniences [illegible] Call Sunday or evenings. 1121 WEST [illegible]

TO LET—4-ROOM FURNISHED FLAT [illegible] finish, furnished in mahogany and [illegible] 928 W. 42ND. Vermont 1912.

TO LET—NEWLY FURNISHED [illegible] large sleeping porch, one block from [illegible] 2800 CARLTON WAY.

TO LET—WESTLAKE DISTRICT FLAT [illegible] sleeping porch, beautifully furnished [illegible] 12th and Burlington [illegible] PHONE 51845.

TO LET—FURNISHED FRONT APT. [illegible] ple only, $25. 804½ TEMPLE ST. [illegible]

TO LET—7 ROOMS, $65, SACRIFICE [illegible] cellent furniture, $975. 1828 [illegible]

TO LET—FLAT, $45. LOWER [illegible] 822 S. CATALINA ST. Call 947 [illegible]

TO LET—FLATS—Unfurnished.

TO LET—UNFURNISHED—
HOUSES—BUNGALOWS—FLATS.
APARTMENTS.
ANYWHERE—ANY SIZE—ANY PRICE.
City—Suburbs—Beaches.
Hundreds to Choose From.
COMBINED LIST OF 175 LEADING AGENTS.
Free—City Map, Guide Books and Reliable Information—Free.
Members L. A. Realty Board.
BARKER BROS. 724 S. Broadway.
Pico 1849. Main Floor. [illegible]

TO LET—5 AND 6-ROOM FLATS IN [illegible] Hollywood, Pico Heights and [illegible] districts, rental $65 and up. All [illegible] pleted. Call LILLY-FLETCHER CO. [illegible] 50003.

TO LET—WILL LEASE IN WILSHIRE [illegible] trict, 6-room flat, brick and [illegible] brand new; 2 tile baths, 3 bedrooms [illegible] are now ready for occupancy. Price [illegible] month. See flats, 320 S. New Hampshire [illegible] then call MR. RUBEN, 906 Van Nuys Bldg. [illegible]

TO LET—$45. HOLLYWOOD FLAT [illegible] sunny upper flat, 4 rooms, garage [illegible] ING AVE. 2 blocks north Melrose [illegible] Gower and El Centro. Take West 6th or [illegible] Melrose to end of line.

TO LET—
Just completing two new 5-room [illegible] in every way; tile bath, sink, etc. Located [illegible] est point in Westlake district. 2900 [illegible] ST. near Second and Bonnie Brae. [illegible]

TO LET—UNFURNISHED, EXCELLENT [illegible] upper flat, ivory finish, Wilshire district [illegible] range; heliotrope drive car [illegible] Boulevar. Lease. 3357 WHITE [illegible]

TO LET—WEST HOLLYWOOD.
Beautiful new 4-room flat and [illegible] garage. Adults preferred. [illegible] 577016. DUDLEY & KLINE. Gardner [illegible]

TO LET—HOLLYWOOD, BEAUTIFUL [illegible] room colonial flat, all latest [illegible] Garage. 1965 N. VAN NESS. [illegible]

TO LET—5-ROOM FLAT AND BATH [illegible] month. 7877 SANTA MONICA BLVD. [illegible] Hollywood.

TO LET—AN ELEGANT NEW FLAT [illegible] and two baths, hand decorated [illegible] ERCY.

TO LET—UNFURNISHED FLAT IN [illegible] $50 month. Call 1715 S. VERMONT [illegible]

TO LET—UPPER UNFURNISHED FLAT [illegible] May 1. Adults only. $45. 848 S. [illegible]

MOVING, TRANSFER, STORAGE.

BAKERSFIELD AND [illegible]
FAST FREIGHT.
EIGHTH AND TOWNE AVE.
TELEPHONE PICO-1281.
Trucks leave every evening at 6 o'clock.

TO LET—Apartments—Furnished.

TO LET—
SIERRA APARTMENTS,
CORNER EIGHTH AND UNION AVE.
NICELY FURNISHED CORNER [illegible]
NEW PRICK BUILDING. [illegible]
STEAM HEAT. ALL MODERN CONVENIENCES.
SPECIAL SUMMER RATES.

WESTLAKE DISTRICT. [illegible]

TO LET—
SEMINOLE APARTMENT HOTEL.
M. PARSON, Manager.
620 South Flower St.
Phone 60222.
Rooms with private bath $40 to [illegible] single apartments [illegible] double apartments [illegible]

TO LET — SUNNY SINGLE AND DOUBLE APARTMENTS, ADULTS ONLY, [illegible] AND MAID SERVICE. WALKING DISTANCE. 1335 S. HOPE ST.

TO LET — AT EXCLUSIVE PRIVATE [illegible] Apartments, single, also double [illegible] and FURNISHED IN MAHOGANY [illegible] TO SUIT TENANT; PERMANENT RATES [illegible] GIVE LEASES. MAID SERVICE [illegible] WILSHIRE 5950.

TO LET—
THE ALEXANDRIA APTS.
1938 Estrella Avenue.
Nicely furnished single apartments [illegible] Washington or University street cars.

TO LET—IN ST. JAMES PARK [illegible] Chester Place, an exclusive [illegible] and one 4-room apartment [illegible] rates. MAYFAIR APTS. [illegible]

TO LET—2 AND 3-ROOM, COMPLETELY [illegible] nished, also single room, 2 blocks [illegible] Fe and Salt Lake depots. [illegible] sonable rates. COLE APTS. [illegible]

TO LET—FURNISHED, 3-ROOM [illegible] floor, Holton Arms, to party [illegible] balance of lease term May 1 to [illegible] class house, choice location. [illegible]

TO LET—SINGLE AND DOUBLE [illegible] Pico car line. Hotel service [illegible] water, new carpets and furnishings [illegible] adults only, $60 and up [illegible] Neon included. 1355 S. HOPE.

TO LET — COMPLETELY FURNISHED [illegible] choice double and one single apt. [illegible] rated. Nice location, and all [illegible] outside rooms. NOYES APTS. [illegible]

TO LET—EXCLUSIVE LA COURT [illegible] 822 S. BONNIE BRAE. LARGE [illegible] double, beautifully furnished [illegible] sunny single, $70. References.

TO LET—TURQUOISE APTS. [illegible] nle Brae at Westlake Park. [illegible] single $45; double $75. [illegible] car to Bonnie Brae. [illegible]

TO LET—LARCHMONT APTS. [illegible] ton, 2 and 3-room furnished [illegible] ers handsomely furnished [illegible]

TO LET—CHOICELY FURNISHED [illegible] party going East, nominal [illegible] Phone mornings or evenings. [illegible]

TO LET—THE SHERWOOD APARTMENTS, 451 S. Grand ave. [illegible]
Single apartments .... $40 and [illegible]
Double apartments .... [illegible]

TO LET—ARISTO APTS. 672 [illegible] Wilshire district. Available [illegible] desirable single; a double in [illegible] 556544.

TO LET—2 PLEASANT DOUBLE APTS. [illegible] service, walking distance [illegible] 124 S. Flower. Westview Apts.

TO LET — HOLLYWOOD, NICELY [illegible] 2 or 3-room apt. [illegible] 1851 N. BERENDO ST.

TO LET—HOLLYWOOD
Sunny corner double apt. [illegible] 1767 ORCHID AVE. [illegible]

TO LET—SINGLE AND DOUBLE APTS. [illegible] distance. 923 FRANCISCO. [illegible]

TO LET—TO SEPT. 1, FURNISHED [illegible] furnished 5-room apt. To adults [illegible] SOUTH MARIPOSA.

TO LET—AT BEAUTIFUL GARDEN [illegible] 1301 W. 10th. On 22nd. [illegible] Rates permanent people.

TO LET—FURNISHED APARTMENT [illegible] rooms and garage, $100 per [illegible] 4628 MELBOURNE AVE., Hollywood.

TO LET — BEAUTIFUL SUNNY APT. [illegible] phones. THE CHANDLER APTS. [illegible]

TO LET—WANTED 1 OR 2 YOUNG [illegible] share apartments [illegible] APTS., APT. 205. [illegible]

TO LET — LOWDEN APARTMENTS [illegible] room apartments, nicely furnished [illegible] 425 N. FIGUEROA. [illegible]

TO LET—SCARBOROUGH APARTMENTS [illegible] Two and three-room apts. [illegible]

TO LET—BEAUTIFUL [illegible] ments. 1301 W. 10TH ST. [illegible] $100. Rates to permanent people.

TO LET—FRONT CORNER DOUBLE [illegible] apartments, close in. [illegible] FLOWER ST.

TO LET—WEST ADAMS DISTRICT [illegible] Phone. Reasonable. [illegible]

TO LET—UNFURNISHED [illegible] $40. Close in. No children. [illegible] Take West Pico car [illegible]

TO LET—LARGE FURNISHED [illegible] $47. 941 FRANCISCO ST. [illegible]

TO LET—HOUSEKEEPING APT. [illegible] 1018 S. OLIVE.

TO LET—Apartments — Furnished.

[illegible] APARTMENT HOME. [illegible] co-operative four-story brick [illegible] built in Westlake district [illegible] divided into 2, 3 and 4-room [illegible] showers, tiled [illegible]

[illegible] YOUR OWN YOUR PERMANENT [illegible] high-class co-operative [illegible] built in Westlake [illegible] 2, 3 or 4 rooms, furnished [illegible] Apt. CO., 405 Story Bldg.

[illegible] WESTLAKE SUNNY DOUBLE [illegible] elegant mahogany furniture [illegible] excellent equipment and [illegible]

[illegible] APARTMENTS, 1817 S. [illegible] attractive single [illegible]

[illegible] HOTEL, 535 WALL ST. [illegible] strictly fireproof, hot [illegible]

Apartments—Unfurnished.

[illegible] WITH DISAPPEARING BEDS, [illegible] at 2011½ S. VERMONT [illegible]

[illegible] UNFURNISHED APARTMENT [illegible] 1519 SARGENT [illegible]

HOUSES—Furnished.

[illegible] RENTAL INFORMATION.
[illegible] time, worry and expense [illegible]
[illegible] BUNGALOWS. [illegible] APARTMENTS. [illegible] Hollywood, Southwest.
[illegible] Leading Rental Office. [illegible] 404 HAAS BLDG.

[illegible] J. DONAHUE, REALTOR.
[illegible] Bungalows, Flats, Apartments [illegible] Furnished and Unfurnished. [illegible] Quick action.

TO LET—HOUSES—Furnished.

TO LET—
DID IT EVER OCCUR TO YOU
THAT A RELIABLE AND DEPENDABLE RENTAL AGENCY IS IN A POSITION TO LOCATE A RESIDENCE MORE NEARLY MEETING YOUR REQUIREMENTS (IN THE RIGHT DISTRICTS) TO BETTER ADVANTAGE THAN YOU COULD BY PROMISCUOUS LOOKING AROUND AND THAT THE MOST DESIRABLE HOMES ARE NOT ADVERTISED.

WE SPECIALIZE
IN HIGH-CLASS RENTAL PROPERTIES IN THE DESIRABLE WEST SIDE RESIDENCE DISTRICTS.

C. M. WISELEY, MGR. RENTAL DEPT.,
GILES & LAACK,
608-611 HAAS BLDG.,
60549. 7TH AT BROADWAY. BDWY. 2558.

TO LET—ATTRACTIVE NEW DUPLEX CHALET, 5 rooms, sleeping porch, garage, 222 N. BERENDO ST. Slightly Richmond Hill. $125 per month, 4 months' lease. No children or pets. Phone for appointments. [illegible]

TO LET—5-ROOM BUNGALOW, GARAGE AND garden. 6650 LELAND WAY, one block south of Sunset, off Cherokee.

TO LET—BEAUTIFULLY FURNISHED NEW 7-room sunny, sea breeze, baths, porches, garage. WEST 1719. 4526 W. 18th st.

TO LET—5-ROOM HOUSE, COMFORTABLY FURNISHED. $65 month. Adults. WILSHIRE 5055.

TO LET—NEW 4-ROOM BUNGALOW, NEWLY furnished. Adults. Call 4116 W. 17TH. 74443.

TO LET — $30, 4-ROOM FURNISHED HOUSE, near County Hospital. Phone LINCOLN 878.

TO LET—FURNISHED 4 ROOMS, BATH, GArage. 5182 WOODLAWN, Main st. car.

TO LET—[illegible] ROOMS, 2-STORY HOUSE, FURnished. $150. [illegible] W. 38TH ST. 23147.

TO LET—HOUSES—Unfurnished.

TO LET—UNFURNISHED—
HOUSES—BUNGALOWS—FLATS.
APARTMENTS.
ANYWHERE—ANY SIZE—ANY PRICE.
City—Suburbs—Beaches.
Hundreds to choose from.
COMBINED LIST OF 175 LEADING AGENTS.
Free—City Map, Guide Books and Reliable Rental Information—Free.
Members L. A. Realty Board.
BARKER BROS. 724 S. Broadway.
Pico 1849. Main Floor. [illegible]

TO LET—SOUTHWEST, 5-ROOM BUNGALOW and garage. Strictly modern, freshly painted inside and out. Adults only. $50 per month, year's lease. 6332 5TH AVE. 780115. Grand ave. car.

TO LET—BEAUTIFUL CORNER BUNGALOW, 7 ROOMS, BATH, COMPLETELY REDECORATED, $125 PER MONTH. OUT HOLLYWOOD WAY. WIL. 560.

TO LET—10-ROOM HOUSE, CLOSE IN, SUITable for 2 flats, rooming-house or apartments. House being put in condition now. 1142 S. LOS ANGELES.

TO LET — ATTRACTIVE 4-ROOM COLONIAL cottage, in court, no garage, adults. 1222 N. BRONSON.

TO LET—UPPER DUPLEX, UNFURNISHED, 4 rooms newly decorated, garage and hot water furnished. 2657 W. 9TH. WIL. 5735.

TO LET—A NEW, MODERN, 3-ROOM, DOUBLE bungalow, unfurnished, $35. 624 JUANITA AVE. Take Hollywood car.

TO LET—WILSHIRE DISTRICT, UNFURNISHED, ½ double bungalow and garage, $60. 4745 W. TEMPLE.

TO LET—5-ROOM HOUSE, 1242 HARVARD [illegible] W. PICO.

TO LET—BEAUTIFUL 6-ROOM COLONIAL BUNgalow. No children. $65 a month. VER. 6777.

TO LET—BEACH PROPERTY.

TO LET—$50 FURNISHED, VENICE BEACH COTtage near ocean. 28 PARK AVE. 51818.

TO LET—BEAUTIFUL FURNISHED FLAT IN Venice, $65. 326 Aldebaran Canal. MR. NORTON, 908 Van Nuys Bldg. Main 4618.

TO LET OR LEASE—Miscellaneous.

Miscellaneous.

TO LET—STALL IN PRIVATE GARAGE, NEAR 6th and Lucas. PHONE 53003.

Stores and Shops.

TO LET—ANSONIA COMMISSARY, A GREAT OPPORTUNITY FOR PARTY WITH GROCERY EXPERIENCE. AUTOMATIC REFRIGERATION, LIGHT, PHONE AND RENT FREE. CALL 50057.

TO LET—MEAT MARKET AND STOREROOM, barn, corral and slaughtering place. A good chance for some one. A. C. CARLE, El Toro, Cal. Box 14.

TO LET—STORES, 536 AND 927 S. HILL, 1042 S. Olive. BRILL, owner, 647 S. Grand ave. 61039.

TO LET — MODERN BRICK FACTORY SALESrm. bldg., 50x300. 1630 W. Washington. 74673.

Offices and Desk Space.

TO LET—OFFICE SPACE IN ONE OF FINEST buildings in L. A. About 1900 sq. ft., fitted with most expensive fixtures, suitable to be leased. Brand new building, one block [illegible] Broadway. Excellent light, quiet surroundings. Apply to L. M. CLASEN, 1029 Citizens' National Bank Bldg.

TO LET—TWO-ROOM OFFICE SUITE, PLENTY of light, strictly modern, running water; one room furnished, suitable for real estate or automobile broker. Reasonable rent. Apply at 1129 S. MAIN. Phone 60703.

TO LET—OFFICE IN LAWYER'S SUITE; USE of telephone and reception room, some stenographic service. Rent $30. 623 STORY BLDG.

TO LET — DESIRABLE GROUND FLOOR OFfice space and desk space, in the Times Branch Office and Information Bureau, at 619 S. Spring st. Apply on premises, MR. BURGER.

TO LET—WILL GIVE USE OF DESK AND phone in furnished office to business woman for answering phone. CALL [illegible] forenoons.

TO LET—OFFICE SPACE WITH DESK, CHAIRS, phone, for real estate or other business. 210 BRADBURY BLDG.

TO LET—FURNISHED OFFICE WITH TELEphone $18, half office furnished, $9. 530 CHAMBER OF COMMERCE BLDG. Bdwy. 758.

Industrial and Business Property.

TO LEASE—FOR TERM OF YEARS, LOT ON 14th between Main and Hill sts. Phone BOYLE 3022.

Farming and Ranch Lands.

TO LET—PASTURE FOR YOUR STOCK. MOOR, 1815 3RD AVE. Phone 71326.

FURNITURE—Household Goods.
For Sale and Exchange.

FOR SALE — DON'T LET THE FURNITURE producer get you; let us reconstruct your old davenport and make an up-to-date overstuffed davenport out of it. It don't make any difference what shape it is, we can change it to suit you at less than half the price of a new one. THE A. A. CHAMBERLAIN UPHOLSTERING CO., 3745 S. Vermont. Phone West [illegible]

FOR SALE—FURNITURE IN MY 7-ROOM BUNgalow, consisting of fumed oak dining set, genuine leather rockers, library table, Pullman davenport, breakfast set, beautiful ivory with cane inlaid, bed, dresser, chiffonier, and vanity dressing table, elegant brass bed, oak dresser and chiffonier, rugs, phonograph, etc., by piece or all. Electric vacuum cleaner. 1495 W. 48TH ST.

FOR SALE—NOW AT OUR NEW LOCATION. Come look at our newest bargain offerings. 9x12 rugs, $5 up. Beds, wood or iron, $3 up. Dressers and chiffoniers, $10 up. Chairs, $1 up. Commodes, $2. Ice boxes, reed sets, davenport couch, plant holders, dishes, books, and many other miscellaneous items at bargain prices. EXCHANGE FURNITURE STORE, 211 W. 2nd st.

FOR SALE—DON'T PAY $400 OR $500 FOR A davenport. We can build you a davenport equal to the best in the city at about half that price. We build overstuffed davenports with tapestry or velour covering, $100 and up. Chairs, $50 and up. THE A. A. CHAMBERLAIN UPHOLSTERING CO., 3745 S. Vermont ave. Phone West [illegible]

FOR SALE—CONTENTS BEAUTIFUL HOME, EVerything new; Period pieces, overstuffed davenport, velour tapestry, leather rockers, William & Mary dining set, mahogany, ivory set, rugs, mattresses, reed breakfast set; sacrifice. 2417 JULIET ST. Adams car.

FOR SALE—MAHOGANY DINING SET, BEAUTIful 3-piece parlor set, white ivory bedroom set, leather rocker, library table, mahogany period rocker, tea wagons, sewing cabinet in brown mahogany, electric floor lamp, new goods, all or by the piece. 1417 WEST 48TH ST.

FOR SALE—ONE NEW AXMINSTER RUG 10.6x 8.4, $70; 1 ivory breakfast table, $27; 4 chairs, $12.50 each; 1 iron bed and springs, $20; mattress, $18; ivory dresser, $35; ivory rocker, $21. West 1933. 2825 8TH AVE.

FOR SALE—RUGS AT SPECIALLY REDUCED prices; also beds, bedding and baby buggies, refrigerators. HERBERT COHEN, 137-139 South Spring st.

FOR SALE—LEATHER DAVENETTE, ALMOST new, [illegible] springs, floss mattress, opens out into full-sized bed; a bargain if sold at once. Call SOUTH 1119.

FOR SALE—1 BIRDSEYE MAPLE DRESSER, 1 oak bureau, 1 wicker and oak dining room set, 3 rugs, and other furniture. 1183 W. 45TH ST. after 10 a.m. Monday and Tuesday.

FOR SALE—45-LB. AUTOMATIC REFRIGERATOR, in good condition, $25; also ball-bearing lawn mower, $5; also vacuum sweeper, $5. PHONE 509470, afternoons.

FOR SALE—BEDS AND MATTRESSES,
ALL STYLES AND PRICES.
3-0, 3-6, 4-0, 4-6 SPRINGS.
LOU SKEELS, 1436 S. MAIN.

FOR SALE—FOUR RUGS, ONE SMYRNA, 9x15. Fine for lobby or office. Two Wilton, 9x10. One Wilton, 4x7. PHONE 562249. No dealers.

FOR SALE—BED, SPRINGS AND MATTRESS. Ivory dresser and chiffonier. 343 W. 56TH ST. Vermont 7371.

FOR SALE—9x12 ANGELO PERSIAN RUG. Other small and large rugs. Bedroom, living and dining-room furniture. 918 W. 16TH.

FOR SALE—HAVE A NUMBER OF NEW MAHOGany finish standard floor lamps; will sell at $7 each. LINCOLN 1587.

FOR SALE—A VERY FINE DECOR. TABLES antique. PHONE 11059.

FOR SALE — BARGAIN, DINING, LIVING, BEDroom and parlor fur. Rugs and high-oven gas range. Call at 3218 S. MAIN.

FOR SALE—MANUFACTURER'S SURPLUS SALE table model, $85 phonographs, $47.50 while they last. 2124 SOUTH MAIN ST.

FOR SALE—STOVE AND RANGE REPAIRING. ANGELUS STOVE & RANGE WORKS. 2701 S. Vermont. 72379.

FOR SALE—LACQUERED DAVENPORT $60, CARVed chair $25, desk, kitchen table, oriental rugs and lamps at bargains. 3407 W. 6TH ST.

FOR SALE—OR AUCTION SALES OF FURNIture see the display advertisements of auctions in Part 1 today's Times.

FOR SALE—ORIENTAL RUGS.
BEFORE YOU DECIDE, SEE US.
208 VAN NUYS BLDG. PHONE 15196.

FOR SALE—[illegible] CHAIR COVERED WITH leather. About 85 years old. 923 W. 34TH.

FOR SALE—FURNITURE FOR LIVING, DINing and bedrooms, period style; excellent value for cash. PHONE 59908. No dealers.

FOR SALE—COLUMBIA GRAFONOLA, CABINET [illegible] mahogany finish. Call MAIN 8348.

FOR SALE—SEVERAL BARGAINS. SELECT vanity outfits. MR. VELSEY, 622 S. Bdwy.

FURNITURE—Household Goods.
For Sale and Exchange.

FOR EXCHANGE—
FURNITURE BARGAINS IN OUR EXCHANGE DEPARTMENT.
Ivory and white enamel dressers.
Mahogany library table.
Mahogany dressing table.
Overstuffed chairs.
Used furniture taken in exchange on new.
PASADENA FURNITURE CO.,
83-91 N. Raymond ave., Pasadena.
Phone Colorado 8200.

FOR SALE—BEAUTIFUL NEW FURNISHINGS OF 8 rooms to be sold at a bargain. 3-piece overstuffed tapestry parlor set, very finest grade tapestry, three-piece set mulberry velour and silk damask; 54-inch mahogany dining set with high cane back chairs; beautiful cane and mahogany rockers with blue velour seats; mahogany and oak library table and rockers; mahogany floor lamp with silk shade; beautiful table cover; choice lounge and overstuffed chairs to match; 2 large kidney style leather rockers; reed breakfast set and massive reed library table; other reed furniture; 9x12 Wilton and Axminster rugs, several others, all sizes; 3 complete bedroom sets, one with twin beds; separate bedroom pieces; silk floss and cotton mattresses, silk comforts, box springs, coil springs, feather pillows, 50-lb. ice box. All or by the piece. 1044 S. OXFORD.

FOR SALE—COMPLETE NEW FURNISHINGS OF 10 rooms; overstuffed parlor furniture in blue, mulberry and tapestry; 3 pieces to match; separate overstuffed chair, beautiful floor and table lamps, mahogany rockers, library table, Period design solid mahogany console tables and sewing cabinet, William & Mary dining set, reed tables and rocker, unusual reed breakfast set, reed fernery, 6-piece beautiful French gray bedroom set, 2 ivory sets, 1 with twin beds, separate twin beds and dresser, box springs and silk floss mattresses, pillows, blankets, 6 fine Wilton rugs, 1 pair twins, several small Wiltons, latest colors and design, 6 wonderful small orientals, sofa pillows, set of dishes, 46 pieces; electric vacuum, also hand vacuum. 1011 MAGNOLIA. Four blocks east of 10th and Vermont.

FOR SALE—BARGAIN, 50 ROOMS OF FINE rugs and furniture; consisting of domestic orientals, Wilton, body Brussels, Axminster rugs. All sizes. Fine mahogany and fumed oak parlor set, rockers, chairs, library tables, pedestals, etc. Elegant dining-room suite, consisting of 54-inch table, 6 chairs, buffet, China closet. Fine Birds' eye maple, golden oak, ivory dressers, chiffoniers and dressing tables. Elegant brass and 2-inch continuous enamel. Ice box, and coil springs; mattresses, bedding, linen, curtains and drapes, etc. Flat top desk, sewing machine, box and sanitary couches. Fine gas range; refrigerator, dishes, utensils, garden tools, etc. The above goods are on display at 1116 W. 16TH ST. They must and will be sold regardless of price or value, Wednesday, April 28. W. R. OVERHOLTZER.

FOR SALE—FURNISHINGS OF A BEAUTIFUL 14-room Hollywood home. Wonderful Schomer piano, gold case, taken the prize, 3600 SANTA MONICA BLVD., corner St. Andrews Place.

FOR SALE—12X12 BODY BRUSSELS RUG; 12X 12 Bagdad Wilton rug; antique oriental medallion 12.11-inx10.5-in. Originally cost $1250; 9x12 Anglo-Persian rug. 3418 S. MAIN.

FOR SALE—MAN'S GENUINE LEATHER MORris chair with foot rest, almost new, $25. Call before noon Sunday or any time Monday. 424 EAST 25TH ST.

FOR SALE—5-ROOM, COMPLETELY-FURNISHED apartment, value $500. Will trade for good Ford. 1550 S. SAN FERNANDO ROAD, Tropico. Apt. for rent.

FOR SALE—FRENCH PLATE MIRROR, NICELY framed, 22x44. Also two nicely framed panel mirrors with pictures at top. Phone 20884. 902 WEST 20TH ST.

FOR SALE—BRUSSELS RUG, 11x22 FT., A-1 CONdition. Call Monday, Vermont 6813. 1110 W. 70TH ST.

FOR SALE—BED DAVENPORT, UPHOLSTERED in leather. Price $75. 3604 THIRD AVE. Call evenings.

FOR SALE—CHEAP, FURNITURE OF 4-ROOM flat. Flat for rent. $39, Lincoln 4112. 344 S. AVE. 20.

FOR SALE—FOUR HOLE WOOD AND COAL range, good as new, $25. 1429 W. 28TH ST.

FOR SALE—FURNITURE FOR 5-ROOM HOUSE. 645 S. MARENGO AVE., Pasadena, Cal.

FOR SALE—WILL SELL TWIN BEDS WITH springs. Call 74404.

FOR SALE—$85 TABLE PHONOGRAPH, $47.50, while they last. 2124 SOUTH MAIN.

FURNITURE—Household Goods.
Wanted.

WANTED—FURNITURE.
We are greatly in need of what you have to sell in the furniture line. A quick sale and small profit is our motto, which enables us to pay the highest cash price for whatever you wish to dispose of. We will also sell at auction for you on commission.
W. DWIGHT HAMMOND, AUCTIONEER.
1053-55 S. MAIN ST. PHONE 62545.

WANTED—HIGHEST CASH PRICE PAID FOR HOUSEHOLD AND OFFICE FURNITURE. BE SURE AND CALL ON US BEFORE YOU SELL. WE ALSO EXCHANGE FURNITURE.
DANIEL WEBSTER GOULD,
816 S. MAIN.
PHONE 61506.

WANTED—TO PURCHASE FOR CASH: PRIVATE party, no dealer, complete furnishings of bungalow or flat, as soon as possible. Will consider separately, piano, Victrola, rugs, livingroom pieces, dining set, bedroom furniture, gas range, refrigerator, etc. Phone MRS. ROSS, 228648 or Vermont 7018, [illegible] address.

WANTED—WE ARE FURNISHING APARTMENThouses and bungalows and need furniture of all grades, cheap, medium and high grade; we pay the highest prices in town because we must have the goods. We buy any quantity. We take possession at your convenience. Be convinced and call BOYLE 4582.

WANTED— FURNITURE —WANTED
All kinds of used furniture, from single pieces to entire furnishings of a home; we need the goods; we pay spot cash, and will pay more than any private party or auctioneer. No deal too large or small. Call KAPLAN BROS. Broadway 377.

WANTED—FOR CASH, ALL THE HOUSEHOLD and office furniture and furnishings we can get. Any kind or quantity, from $10 to $5000. Highest prices paid. Get our offer before you sell. COLGAN'S FURNITURE CO., 751 South Main. Phone MAIN [illegible]

WANTED—FURNITURE AND FURNISHINGS OF every description, single piece or entire house. $1 to $5000. ANY GRADE, FINEST QUALITY OR CHEAPEST. Pay spot cash, take possession at your convenience. You will be pleased with my method of doing business. Phone 508841.

WANTED — BY HART & BALL, FURNITURE, HOUSE FURNISHINGS, musical instruments, office furniture, in large or small quantities, for SPOT cash. Pay HIGHEST MARKET PRICE. Personal attention and courteous treatment. Mortgages assumed. PHONE 61584.

WANTED—NOW OR WITHIN 10 DAYS, ENOUGH rugs, furniture, linen etc., to furnish a 9-room house. Will buy whole house full or only what you have to sell separately. Want to deal with private people only. Phone West 1654. MRS. NILES.

WANTED—WOULD LIKE TO PURCHASE THE furnishings of a small complete home in first-class condition; would like possession within two weeks. If you have a home of this description please phone WIL. 6052, ask for MR. [illegible]

WANTED—PRIVATELY COMPLETE FURNISHING of a home or would buy single pieces such as good rugs, dressers, beds, dining set, also good gas range. Might buy piano or Victrola. Will pay ALL CASH. SOUTH 1299. No dealers.

WANTED—WILL PAY HIGHEST PRICE. SPOT cash, for household furniture and rugs. Will also buy office furniture, typewriter, cash register, showcase, etc. Need the goods. PHONE 63229.

WANTED — TODAY, FURNITURE, RUGS, BEDS, dressers, chiffoniers, rockers, chairs, refrigerator, range, dishes and cooking ware, any amount or enough to furnish a 20-room apartment. Whatever you have to sell phone 21090; evenings 50, 2180.

WANTED—I WILL BUY YOUR FURNITURE AND pay top prices from $1 to $10,000. KRONNICK FURNITURE STORE. 845 S. Main. Phone Pico 2978. It will mean money to you.

WANTED—FURNITURE—
LOU SKEELS. TEL. PICO 408.

WANTED—FURNITURE, JUST ARRIVED FROM Chicago, 4 or 5 rooms, complete, medium grade. Will pay cash. Must have this week. No dealers. Private party. Call 41726.

WANTED — MAHOGANY OFFICE FURNITURE and counter. Address A, box 300, TIMES OFFICE.

WANTED—BY PRIVATE PARTY, 6 ROOMS OF furniture and household goods. Must have same before the first. SOUTH [illegible]

WANTED—AM IN NEED OF SOME FURNITURE, rugs, gas ranges, etc. Private only. BDWY. [illegible]

WANTED—WE NEED FURNITURE FOR OUR home. We are no dealers; please phone 80. [illegible]

WANTED—TO PURCHASE FOR CASH OF PRIvate party, completely furnished home or odd pieces of furniture, rugs, stoves. Call Main 7072.

WANTED—GOOD FURNITURE AND RUGS FOR my new bungalow; will pay reasonable price. Phone MRS. CROCKER, West 5712.

WANTED—TO PURCHASE FOR CASH OF PRIvate party, completely furnished home or odd pieces of furniture, rugs, stove. Call BDWY. [illegible]

WANTED—6 ROOMS FURNITURE FROM PRIvate party. No dealers. 1039 W. 24TH. 73722.

WANTED—BY PRIVATE PARTY, FURNITURE, rugs and cooking utensils. SOUTH [illegible]

WANTED—MUST HAVE FURNITURE AND RUGS at once for cash. PHONE 73063.

WANTED—[illegible] FIGURES BEFORE [illegible]

MUSICAL INSTRUMENTS.
For Sale, Exchange, Etc.

FOR SALE—200
PIANO SALE.
APRIL ONLY.
BARTLETT MUSIC CO.,
410 W. SEVENTH.

FOR SALE—88-NOTE PLAYER PIANO, USED, $475, or rent $5 mo. 622 S. BDWY. Open every evening till 9. 622 S. BDWY.

FOR SALE—LITTLE USED STEINWAY PIANO, $195, or rent $3 mo. Rent apply on purchase later. Open evenings until 9. 622 S. BDWY.

TO LET—GOOD PIANOS, $4 PER MONTH. TAYLOR PIANO CO., 1012½ S. Hill. Phone Bdwy. 890.

FOR SALE—SWEET-TONED USED PHONOGRAPH with records. Special reduction. See MRS. LAYHER, 622 S. BDWY., until 9 p.m. today.

FOR SALE—$2.95, 2 WALTZES, 1 FOX-TROT, 1 one-step, 2 comic songs for your phonograph. Take them home today. 622 S. BDWY.

FOR SALE—WE RENT PIANOS, $2, $3, $4 a MO. RENT ALLOWED ON PURCHASE PRICE. N. W. FISHER, 105 N. BROADWAY.

FOR SALE—BUNGALOW CHICKERING PIANO, used, $175; rent $3.50 mo. All rent can apply on purchase. Open evenings till 9. 622 S. BDWY.

MUSICAL INSTRUMENTS.
For Sale, Exchange, Etc.

FOR SALE—WE LEAD THE CITY IN PHONOgraph bargains:
Columbia Grafonolas .... $32.50 and up
New Stewart Phonographs $10
New Harmony Phonographs $25
New Melody Cabinet Phonographs $40
New Burnham Cabinet Phonographs $85
Liberal credit. Complete stock of records.
OVERELL'S, 7th and Main sts.

FOR SALE—
PIANO SALE
NOW ON.
BARTLETT MUSIC CO.
410 W. SEVENTH ST.

FOR SALE—IN FITZGERALD'S PIANO BARGAIN room this week you will find many wonderful high-grade used pianos. Player pianos and grands at astonishingly low prices. These we have taken in as part payment on the wonderful Knabe Ampico reproducing piano. FITZGERALD MUSIC CO., 727-29 S. Hill st.

FOR SALE—
UNTIL APRIL 30th.
PIANO SALE AT
YEAR AGO PRICES.
BARTLETT MUSIC CO.
410 W. SEVENTH ST.

FOR SALE—SOLOIST AUTOPIANO, 88-NOTE, plays two ways; dark oak; guaranteed; purchased from Bartlett Music Co. Present value $375. Best offer accepted. Phone OWNER, Phone 31794.

FOR SALE—
PIANOS. PLAYERS.
YEAR AGO PRICES,
UNTIL APRIL 30th ONLY.,
BARTLETT MUSIC CO.,
410 W. SEVENTH ST.

FOR SALE—WALNUT PIANO, OVERSTUFFED tapestry davenport, chairs, solid mahogany table, chairs, mahogany hand-carved dining-room suite, mahogany bedroom suite, rugs. 1139 S. MANHATTAN PLACE.

FOR SALE—
BARTLETT MUSIC CO.
410 W. SEVENTH ST.
YEAR AGO PRICE
PIANO SALE
FOR APRIL ONLY.

FOR SALE—MY BEAUTIFUL CABINET GRAND piano. Good as new, bungalow size, also cabinet talking machine to match. Will sacrifice for cash, or rent to responsible party. 215 W. NINTH, between Hill and Broadway.

PLAYER PIANOS RENTED, $5 MO., UP. UPrights, rented $2 mo. up. Grand pianos rented, $8 mo. up. Many high grade makes to select from. All rent paid can apply on purchase later. 622 S. BDWY. Open every evening until 9.

TO LET—FINE STANDARD MAKES OF PIANOS. Rent credit applied if purchased later. FITZGERALD MUSIC CO., 727-729 S. Hill.

FOR SALE—FINE KNABE PIANO, $250 IF sold at once. 852 W. 7TH.

FOR SALE—$575, MAHOGANY EMERSON PIANO, like new, $225, terms. 2124 S. MAIN.

FOR SALE—FINE NEW $550 MAHOGANY PIano, $225. 1162 E. 24TH.

TO LET — PIANOS FOR RENT. CALL AT Storage. 610 W. 6TH ST.

WE RENT NEW AND USED PHONOGRAPHS FROM $2 mo. up. 622 S. BROADWAY.

FOR SALE—$42 BUYS USED CABINET PHONOgraph, nice selection records. 622 S. BDWY.

FOR SALE—KNABE PLAYER, LIKE NEW, $585. Guaranteed. Open evenings till 9. 622 S. BDWY.

FOR SALE—REASONABLE, KIMBALL PIANO IN good condition. VERMONT 2083.

FOR SALE—6 SELECTIONS SHEET MUSIC, 25 cents, 6 rolls music, $1. 622 S. BROADWAY.

FOR SALE—SEVERAL BARGAINS USED BAND instruments. See today. 622 S. BDWY.

FOR SALE—USED 88-NOTE PLAYER PIANO AND 50 rolls, $250, cost $800, storage 610 W. 6TH.

FOR SALE—USED PHONOGRAPHS, $5 UP. INstruments rented. Open evenings. 622 S. BDWY.

FOR SALE—USED STEINWAY UPRIGHT PIANO, also cabinet Victrola. STORAGE, 610 W. 6TH.

FOR SALE—PIANO, CHICKERING MAKE, USED; $165 and drayage. Call storage, 610 W. 6TH.

FOR SALE—BABY GRAND, $650. PAY LIKE rent. Open every evening till 9. 622 S. BDWY.

TO LET—PIANOS AND VICTROLAS, $1.50 UP per month. 632 W. SEVENTH.

TO LET—PIANOS AND PHONOGRAPHS. BROADWAY MUSIC CO., upstairs, 627 S. Broadway.

MUSICAL INSTRUMENTS.
Wanted.

WANTED—GOOD QUALITY STANDARD MAKE upright piano. Must be reasonable. Straight price. Address Z, box 348, TIMES BRANCH OFFICE.

WANTED—OLD PIANO, SUITABLE FOR SCHOOL purposes. Will pay all cash. MISS MURRAY, Main 664.

WANTED—WILL PAY $100 TO $1000 CASH FOR piano, upright, player, Grand or square. Ask for MR. [illegible], 622 S. Broadway. 10103.

WANTED—WILL PAY $100 TO $800 CASH FOR your piano, according to style. If you want quick cash, phone MR. FREDERICKS. 64557.

WANTED—TO BUY PIANO. MUST BE A BARgain. No dealers. Call LINCOLN 625.

WANTED—AM ANXIOUS TO BUY A GOOD PIANO or player piano for cash. Phone 61470.

WANTED — USED GRAND PIANO, MASON & Hamlin or Steinway preferred. PHONE 599529.

WANTED—TO BUY UPRIGHT OR GRAND PIANO. Might consider player. PHONE 65049.

WANTED—IF YOU WANT CASH FOR YOUR PIano, phone MAIN 3921.

MACHINERY—All Kinds.
For Sale and Exchange.

FOR SALE—1 15-H.P. BOILER, 1 6000-GAL. fuel oil tank, steam and oil pipes with fittings, 1 electric oil pump, 1 steam oil pump and heater, 1 50-gal. wheel gas tank, 40 ft. 9in. conveyor, shafting, hangers, pulleys and belts; 10 steel bread racks, wire shelves, 1 W. & F. proofer, 1 W. & F. mixer, 1 W. & F. rounder, 1 Duchess divider, 1 Thompson moulder, 2 W. & F. hopper flour scales, 1 copper candy kettle. UNITED STATES BAKING CO., 1425-29-33 N. Main st.

FOR SALE—ONE 10x14 LAIDLOW-DUNN-GORDON compressor, duplex type, 803 cubic ft. per minute; 125-h.p. Phoenix tandem compound engine; 1 80-h.p. return tubular boiler, with stack and front, 84 in. allowed; 4 rotary dryers, like new, complete; 1 quick-work rotary shear, motor-driven, capacity No. 10 and lighter, will cut any type of circle. 2470 SANTA FE AVE. 64931.

FOR SALE—DEEP WELL PUMP HEAD WITH 200 ft. of casing and rods with 8-inch cast brass cylinder. Splendid equipment to pump 15 to 18 inches water. E. T. CASSEL, [illegible]

FOR SALE—ONE INDUCTION MOTOR, 40-H.P., 220 volts, 3-phase, 60-cycle, speed 865, with starter and overload relay. New. Address box 66, WELLTON, Arizona.

FOR SALE—MACHINERY OF EVERY DESCRIPtion bought, sold and rented. BUTTRESS & McCLELLAN, 708 N. Los Angeles st.

FOR SALE—ELECTRIC MOTORS, NEW AND USED, bought and exchanged; good bargains. 300 S. LOS ANGELES ST. 14516.

FOR SALE—5 H.P. GEN. ELEC. MOTOR, NEARly new, complete with special starting switch. 604 S. MAIN ST. Phone 60085.

FOR SALE—GAS ENGINES, 2 TO 100 H.P. Pumps, etc. LLOYD, 712 N. Main. 67020.

FOR SALE—300 H.P. GAS ENGINE, GUARANTEED. LLOYD, 712 N. MAIN ST. 67020.

FOR SALE—FOR AUCTION SALES SEE THE DISplay advertisements in Part 1 today's Times.

MACHINERY—All Kinds.
Wanted.

WANTED—CASH PAID FOR ALL KINDS FARM implements, also gas engines and irrigating pipe. See me before you sell at auction. Phone or write and buyer will call. SCOTT'S PLACE, 135 S. L. A. st. Phone Main 3296.

WANTED—NINE OR ELEVEN-INCH MACHINIST lathe. Phone 13119 or call 825 CROCKER ST., G. M. Sandler.

WANTED—DRILLING RIG, CAPABLE 1600 FT. or over. 211 N. BIXEL ST.

WANTED—TINSMITH MACHINERY AND HAND tools. BITTLESTON, 335 S. L. A. st. 63174.

MISCELLANEOUS—For Sale.

FOR SALE — REPAIRS FOR EVERY WATER heater, leaky hot water boilers permanently repaired and guaranteed; bursted copper coils cleaned, welded and brazed.
FORREST'S STOVE, RANGE AND LAWN MOWER WORKS,
3620-28 S. Vermont ave.
WEST 4831.

FOR SALE— RANCHERS LISTEN.
Why pay more?
Rebuilt windmills, tanks, pumps, irrigating pipe, new and galv. tanks. DEMMITT, 120 N. Main.

FOR SALE—WARDROBE TRUNKS,
SUITCASES AND BAGS.
Damaged by smoke.
Must be sold at any price.
331 SOUTH MAIN ST.

FOR SALE—WE SPECIALIZE IN TENTS and awnings, also camping outfits. Mail orders promptly filled. SUN TENT AND AWNING CO. OF L. A., 804 East 7th st. Phone 63935.

FOR SALE—PIPE FITTINGS, HOT WATER tanks, anything in the line of metal, pipe or iron, we buy, sell and exchange. CALIFORNIA IRON AND METAL CO., 527 E. Eighth st. Main 2984.

FOR SALE — OLD AND NEW TRUNKS, SUIT cases, bags, bought, sold, exchanged; suit cases, slightly damaged, at cost. Out of high-rent district. FREE'S SALVAGE TRUNK CO., 143 North Spring. Remember, NORTH SPRING.

FOR SALE—WATERPROOF ROOF PAINTS FOR shingle or paper roofs, 40c per gallon; we also repair, paint and asphalt roofs. BURKHART ROOFING CO., 1379 S. L. A. st. Ph. Pico 3057.

FOR SALE—CHIMNEY SWEEPING, $1.50; FURnaces repaired, gas ranges repaired and adjusted. Estimates free. CAMPBELL GOULD STOVE REPAIR SHOP, 617 E. First st. 18071.

FOR SALE—ONE PAIR GROUND GRIPPER shoes, failed to give satisfaction and slightly run over. Will sell very reasonable. EAST 1047.

FOR SALE — TENTS OF ALL KINDS AND weights; a good second-hand variety; a tent that is a tent. Call or phone DOWNIE BROS., INC., 644 San Pedro. Bdwy. 2169. PASS.

FOR SALE — 12x24 REDWOOD REAL ESTATE signs, lettered to your order, parcel post prepaid on receipt of $1. Cheaper in quantity lots. J. R. SANDSTROM SIGN CO., 927 S. Grand.

FOR SALE—POOL TABLE IN GOOD CONDITION, size 4x8. Price $125, cash. 616 BIXEL ST. Pico 676.

FOR SALE—AUTOMATIC CARD PRINTING press and accessories, little used, perfect condition. G-108 W. PENN ST., Whittier, Cal.

FOR SALE—WELL EQUIPPED VULCANIZING shop, doing good business, $600, rent $15. 2903 PASADENA AVE.

FOR SALE—STOVES, TOOLS, PLUMBING SUPplies, garden tools, hose, sprinklers, etc. NOAH'S ARK, 808 E. First st.

FOR SALE—TOILE, AUTO BED, KAMP STOVE, chairs, dishes, bath cabinet, quilts, pillows. 551 CARLTON WAY.

FOR SALE—DIAMONDS, JEWELRY AND OTHER personal property; nothing but bargains. MARKWELL & CO., 200 Citizens National Bank Bldg.

FOR SALE — OR RENT, NEW AND SECONDhand tents, auto covers, auto tents, camping outfits, very cheap. 520 E. FIRST ST.

FOR SALE—AWNINGS MADE TO ORDER. MACDONALD'S AWNING FACTORY. Phone Bdwy. 5194.

FOR SALE—SCOTT'S ROOF PAINTS FOR SHINgle and paper roofs, 50c gal. SCOTT, PAINT MANUFACTURER, 1702 S. Main. South 48.

FOR SALE—SHOWCASES, SODA FOUNTAINS, NEW and second-hand. WEBER SHOWCASE & FIXTURE CO., 210-220 S. Los Angeles st. Main 9184.

FOR SALE—PEANUT AND POPCORN MACHINE, good order. Apply 1801 N. MAIN ST.

MISCELLANEOUS—For Sale.

FOR SALE—10-DAY SACRIFICE SALE—
Best paints $2.25 gal. PLASTER WALL BOARD $42.50 a thousand. SEE OUR 15c ROLL WALL PAPER; GET OUR PRICES ON ELECTRIC FIXTURES. Best house on the Coast to buy wholesale guaranteed products. 3-ply sanded roofing, $2 roll. PORCH FLOOR, FLAT WHITE PAINTS, $2.25 gal. WHITE AND IVORY ENAMEL, $3 gal. Calcimine, 6c lb. TURPS, 70c gal. HOUSE STAINS, 20 shades, and Rubberoid roof paint, 75c gal. FREE information how to paint or stain your home. WE SHIP EVERYWHERE. BUY DIRECT WHOLESALE WHERE EVERY ARTICLE IS GUARANTEED. WRITE, PHONE OR CALL FOR SAMPLE AND PRICES. TEL. Bdwy. 5173. WESTERN WHOLESALE PAINT CO., 801 San Pedro st., corner 8th.

FOR SALE—QUALITY PAINTS.
DIRECT FROM MAKER TO CONSUMER. FREE INFORMATION AND ESTIMATES GLADLY GIVEN. IVORY AND FLAT WHITE, $2.25; IVORY AND WHITE ENAMEL, $3; FLOOR AND PORCH STAINS, $2.25; HOUSE PAINT, $2.25; BOILED OIL, 90c; TURPS, 70c; ROOF AND HOUSE STAINS, 50c; GREEN STAIN, 90c; WALL PAPER, 15c ROLL; BEST KALSOMINE, 8c LB. EVERY ARTICLE GUARANTEED. WE SHIP ANYWHERE. FREE DELIVERY. OPEN SATURDAY EVENINGS.
PACIFIC PAINT AND SUPPLY CO.,
600 E. 7TH ST., N.E. COR. SAN PEDRO. 11889.

FOR SALE—U. S. ARMY GOODS.
Reclaimed and in good serviceable condition. O. D. wool breeches, $1.95, khaki breeches, 65c, coats, 65c. Shoes new half soles and heels, both dress and work, $2.95 pr. O. D. wool shirts, $1.50; Overalls, 75c; jumpers, 75c; quilts, $2; blankets, $4, etc., etc.
Tents 16x16 3-ft. wall, 11½ ft. center, 12½ oz. canvas, cost govt. $85 on sale at $35. Also other sizes. Mail orders filled. If it was used by the army you will find it at the ARMY GOODS STORE, 163 N. Spring.

FOR SALE—CHEAP, 1 ROYAL STEEL CUT COFfee grinder; 1 Royal No. 5 coffee roaster; 1 Dayton 5-lb. computing scale; 2 8-foot coffee showcases; 1 double Hobart coffee grinder; 1 100-lb. automatic scale, and 18 large coffee and tea bins. Will sell for cash or terms. Inquire Sunday, between 10 and 2, or week days between 7:30 to 6, 746 S. SAN PEDRO ST.

FOR SALE—
NATIONALS, slightly used, CASH REGISTERS, all styles, guaranteed good as new, about half price; easy terms. Largest stock in the West. Coles Electric Meat Choppers, Coffee Mills, Meat Slicers, and Scales. We buy, exchange or repair registers.
CASH REGISTER EXCHANGE.
Phone Pico 3207. 408 S. Los Angeles st.

FOR SALE—REPAIRS FOR STOVES AND RANGES. EXPERT STOVE REPAIRING. OLD STOVES MADE NEW.
IT PAYS.
FORREST'S STOVE, RANGE AND LAWN MOWER WORKS,
3620-28 S. Vermont ave.
West 4831.

FOR SALE—60ms to 7000 FT. PRACTICALLY new 8-ft. steel rails, complete with fishplates and bolts. About one-third of the rails have never been used, and the balance has been used temporarily on surface work. We also have for sale six 36-in. gauge axles, and 12 self-oiling wheels, and 5 switches and frogs. PORTLAND RANCH, Lancaster, Cal.

FOR SALE — REPAIRS FOR EVERY LAWN mower, lawn mower grinding a specialty; good $6 mowers, $3, delivered, demonstrated.
FORREST'S STOVE, RANGE AND LAWN MOWER WORKS,
3620-28 S. Vermont ave.
West 4831.

FOR SALE—WIRE WASTE BASKETS, WIRE DESK trays, chairs, scissors, assorted buttons, window curtains, sewing machine needles, tape, nurse's white aprons, ladies handkerchiefs, shoestrings, solid mustard, Bon-Ami, Dutch Cleanser and Hydro-Pura. AMERICAN RED CROSS, 215 S. Broadway, Room 302.

FOR SALE—$25, 4-BURNER GAS RANGES; SOME used less than year; look exactly like new; guaranteed, delivered, connected, $22.50; 30-gal. hot-water boiler and brand new Bridgebeach Superior No. 20 copper coil water heater, $17.50.
FORREST STOVE, RANGE AND LAWN MOWER WORKS,
3620-28 S. VERMONT.
WEST 4831.

FOR SALE—FINE CUTTING, EASY RUNNING; $15 lawn mower, guaranteed good as new, $7.50; lawn mowers ground and repaired. FORREST'S STOVE, RANGE AND LAWN MOWER WORKS, 3620-28 S. Vermont. West 4831.

FOR SALE—SHOWCASES, CASH REGISTERS, scales, meat slicers, meat grinders, coffee mills, fruit and vegetable stands, soda fountain, counters, partitions, booths, and restaurant fixtures. L. C. FORD, 321 East 9th.

FOR SALE—MARSHALL FIELD, SPECIAL REED PARK CART. 1625 FLETCHER AVE. 35080.

FOR SALE—ELECTRIC MODEL BURROUGHS cheap for cash. 62969.

FOR SALE — BUTCHER'S ICE BOX, 6.8x10. Almost new. Call Boyle 990 or 217 S. MAIN.

FOR SALE—A GOOD STOCK OF USED CLOTHing [illegible] MAPLE AVE.

FOR SALE—SEVERAL SECOND-HAND SAFES. 848 S. HILL ST.

FOR SALE—ONE ROUND REED GRAY BABY carriage, rubber tire wheels. 734 W. 17TH ST.

FOR SALE—USED SAFES, BARGAIN PRICES. Guaranteed. SHEALY SAFE CO., 212 S. Hill.

Office and Store Equipment—General.

FOR SALE—5-COLUMN BURROUGHS ADDING machine, almost new, used only 2 months, machine lists at $150. Will sell for $115 cash. 3667 MONETA AVE.

FOR SALE — OFFICE FURNITURE, BOUGHT, SOLD AND EXCHANGED. 63716. HANSON & CO., 640 S. SPRING.

FOR SALE—LARGE ASSORTMENT SECOND-HAND showcases and fixtures. Apply 325 NEW HIGH ST.

WANTED—TO BUY OFFICE FURNITURE. HIGHest spot cash prices offered. SPELLMAN DESK CO., 730 S. Spring. Phone Bdwy. 7788.

FOR SALE—DESK EXCHANGE, GREATEST BARgain in city, used desks, chair, tables, all sizes, styles. 400 S. LOS ANGELES. Bdwy. 6071.

FOR SALE—BARGAINS IN USED OFFICE FURniture. L. A. DESK CO., 848 S. Hill st. Main 2795. 12965.

WANTED—USE OFFICE FURNITURE. CAN USE oak or mahogany. Phone BUTER, Main 3482.

FOR SALE—FIREPROOF OFFICE SAFE. GOOD as new. 402 S. LOS ANGELES ST.

Typewriters and Supplies—General.

TYPEWRITERS RENTED—
NONVISIBLE MODELS, 3 MONTHS, $6.
Visible models, 3 months, $7.50 and up.
First rental applies on purchase.
Prices from $15 to $75.
See our NEW machine, the CENTURY.
AMERICAN WRITING MACHINE CO., Inc.
716 S. Spring st. Pico 3959. Home 15913.

FOR SALE—
TYPEWRITER INSPECTION CO., INC.
We are the largest and most complete equipped concern for reconstruction of typewriters and adding machines in the city. Estimates freely given. Suburban work solicited.
[illegible] S. Spring st. [illegible]

FOR SALE—ALMOST NEW OLIVER TYPEWRITER, $40. Phone VERMONT 6849.

FOR SALE—BRAND NEW NO. 9 OLIVER. SUNday only. 248 S. BROADWAY.

FOR SALE—TYPEWRITER, L. C. SMITH, LIKE new; bargain. $60.00. CALL 62418.

Stamps, Coins, Photos.

FOR SALE — BOYS EARN BIG MONEY SELLing stamps. Apply for agency, giving school. DODGE, 525 S. Hill st., Los Angeles.

Agricultural Implements.

FOR SALE—DEERING MOWER, 5-FOOT CUT. Rake. Good condition. 750 E. 25TH.

Sewing Machines.

FOR SALE—BIG SALE OF SECOND-HAND SEWing machines.
Singer, 7-dr. $35; 3-d., $20; B. H. $12.00; White, nearly new, $25; New Royal D. h. $15; Domestic, $9.50; W. W., 12, Taylor, $25 and others. Exchanging, repairing, free delivery. Come and see our bargains. SINGER STORE, 2078 PASADENA AVE.

FOR SALE—
SINGER
Electric Sewing Machines
Rented—cash or terms.
Repairing.
Some bargains.
A. M. SMITH COMPANY, 213 Mercantile Place.

FOR SALE—BRAND NEW SINGER DROP-HEAD sewing machine. Has not been used more than 3 times. 190817.

FOR SALE—LATEST MODEL MAHOGANY CASE Singer, $65 cash. PHONE 21498.

TO LET—SEWING MACHINES. CALIF. S. M. CO., 853 S. Broadway. Bdwy. 3260.

TO LET—SEWING MACHINES, NEW METHOD S. M. CO., 827 S. Spring. Main 1718; 11415.

TO LET—SEWING MACHINES, WEEK OR MO. AMERICAN S. M. CO., 420 W. 6th st. 62743.

Boats, Yachts, Etc.

FOR SALE—AT A SACRIFICE, THREE-QUARTER cabin cruiser, almost new, completely equipped. 1121 L. A. INVESTMENT BLDG., L. A.

Clothing, Furs, Etc.

FOR SALE—
2 new tailored suits.
3 evening gowns.
4 afternoon gowns.
10 street gowns.
2 coats.
These articles are sizes 18 & 36.
8 pair shoes, size 3½.
Phone 590743. No dealers.

FOR SALE—ONE PAIR OF LEATHER [illegible] never worn. Ladies sport and tailored suit, 3 taffeta dresses. One coney fur coatee. Antique bead bag, pumps, hats and [illegible] apparel. Private wardrobe. 1404 WEST 6TH ST.

FOR SALE—
Spring Sample Suits for Men and Boys.
Overcoats and Pants.
ENGLISH DYE WORKS,
811 S. Spring st.

FOR SALE—FURS, STONE MARTEN SCARFS, $30 up. Red sables, $75 up. No fancy prices here. Low rents mean a big saving. LIBERTY FUR SHOP, 229 Mercantile Place.

FOR SALE—WE HAVE SOME BEAUTIFUL SAMple furs, all styles to sell at bargain prices. Call Room 508, 126 W. 3RD.

FOR SALE — NEW AND USED FURS, BOUGHT and sold; excellent remodeling at lowest prices. BEAR FUR SHOP, 708 S. Hill, Bdwy. 3023.

FOR SALE—GENUINE WHITE SIBERIAN FOX. Will take another fur as partial payment. PHONE 62004.

FOR SALE—ALASKA SEAL COAT, SPLENDID condition. PHONE 10263. Apt. 508.

Printing and Office Supplies.

FOR SALE — 1000 BUSINESS CARDS, $2; 500 billheads, letterheads, envelopes, etc., $2. PANAMA PRINTING PLANT, 212 Mercantile Place.

FOR SALE—SCRATCH PADS, BY POUND OR quantity. 315 COURT ST. Phone 19208.

Kodaks, Cameras and Accessories.

FOR SALE—NUMBER OF SECOND HAND CAMeras, tripods and other photographing equipment. On sale Tuesday morning, 405 CURRIER BUILDING.

FOR SALE—BUY, REPAIR, RENT, L. A. CAMERA EXCH., 2nd floor, 336 S. Bdwy. Bdwy. 230.

Billiard Tables and Supplies.

FOR SALE—BRUNSWICK POCKET TABLE, 4½x9, complete, very cheap. 1105 W. 23RD ST.

Flowers, Trees and Plants.

FOR SALE—17,000 LEMONS, NAVELS AND Valencias, 4 years old, price $30 30 cents [illegible] OWNER, [illegible]

WANTED—Miscellaneous.

WANTED—BOOKS BOUGHT.
Highest prices paid for fiction, history, encyclopedias, medical, law, sets of books, fine art works, old books of every description. HOLMES BOOK CO., 333 S. Main st. Phone Main 1830, 11880, Broadway 1835, Pico 514.
"Best Prices Paid at HOLMES."

WANTED—
BOOKS BOUGHT
For Cash.
Prompt calls, immediate removal.
STRATFORD & GREEN,
642 South Main St.
PICO 3252.

WANTED—BOOKS FOR CASH.
SINGLE VOLUMES OR ENTIRE LIBRARIES.
Buyer will call, city or suburbs.
Out-of-town correspondence invited.
FOWNERS BOOK STORE.
542 S. Spring st. Phone 65418.

WANTED—
BOOKS BOUGHT.
Choice and rare books a specialty. DAWSON'S BOOK SHOP, 518 S. Hill. Tel. 63250.

WANTED—OLD NEWSPAPERS. WE PAY $1.00 PER 100 LBS. FOR CLEAN NEWSPAPERS DELIVERED IN BUNDLES TO THE V.C.A. 820 S. SAN PEDRO ST.

WANTED—CLOTHING AND FURS, TOP PRICES paid for men's and ladies' used clothing, by COHEN, who needs a supply for 4 stores; men's shop, 805½ S. Spring st. Pico 514; 62850.

WANTED—ROLL AND FLAT-TOP DESKS FOR about 3 offices, also filing cabinets; pay spot cash; possession as soon as possible. MR. KAHN, 61681.

WANTED—CHEAP JOHN PAYS HIGHEST PRICES men's clothing, tools, firearms, saddles, furniture, etc. Main 3739. 713 E. 5TH. Will call.

WANTED — INDIAN RUGS AND BLANKETS, Mexican serapes and silk shawls, Indian baskets. 614 S. HILL.

WANTED—TO BUY SURFACE IRRIGATING pipe, windmills, tanks. Now pay cash. DEMMITT CO., 120 N. Main. 15191—bdwy. 1984.

WANTED—TO PURCHASE SECOND-HAND BRICKS in any quantity. KILLEFER MFG. CO., 63818, Main 7068.

WANTED—1000 SQUARE FEET OF NEW OR used corrugated iron. Phone 70-J, Fullerton. WICKERSHEIM IMPLEMENT CO.

WANTED—WE BUY, SELL, EXCHANGE EVERYthing [illegible] San Pedro st.

WANTED—A SECOND HAND SAFE. CALL MR. STROBEL, 12008.

WANTED—CASH PAID FOR FEATHER BED. 784 SAN PEDRO ST. Main 1168.

WANTED — FEATHERS, CASH PAID FOR feathers. 5722 CENTRAL AVE. South 4467.

WANTED—TO PURCHASE, FILING CABINET. A. CORENSON, 6161½ South Broadway.

WANTED — HIGHEST CASH PRICE PAID FOR pipe. 527 E. 8TH. Main 2984.

WANTED — TO BUY GROCERY AND MARKET fixtures, register and safe, for cash. 64138.

Discarded Clothes.

WANTED—TOP PRICES PAID FOR MEN'S AND LADIES' USED CLOTHING, ALSO FURS. WE NEED A SUPPLY FOR 4 STORES. VERY HIGHEST PRICES PAID. INSTANT AUTOMOBILE SERVICE IN PRIVATE AUTOS. CALL COHEN, 10 YEARS IN BUSINESS IN LOS ANGELES. 805½ S. SPRING, 111 E. 7TH, 204 W. 5TH. PICO 514, 62850. CALL COHEN FOR TOP PRICES.

WANTED—300 GOOD USED MEN'S SUITS. WE don't offer you $3 for a suit that is worth $10. If you sell to us once, you will always sell us your suits. Best prices and prompt service. THE OHIO MISFIT CLOTHING CO., 123 W. 2nd st. Broadway 7220.

WANTED—CLOTHES, CLOTHES, MORE CLOTHES until finally supplied; will absolutely pay from $10 to $25 each for 200 men's used suits in fair condition. Call SCOTCH CLOTHING CO., 136 S. Spring st. Pico 3866. D. SWAN, Mgr.

WANTED—MEN'S USED CLOTHES COMMAND prices far above those paid by other dealers if you call HART CLOTHING CO., 5th and Wall. 10024.

WANTED—LADIES' CLOTHING.
H. A. Seymore, The American Dealer, pays high prices for high grade garments. All dealings confidential. Call BROADWAY [illegible]

WANTED—WE PAY AS HIGH AS $25 FOR SECond-hand clothing. Give us a trial. H. KRAUSE, 240 S. Spring. Phone 16271.

WANTED—TO BUY LADIES AND CHILDREN'S used clothing and shoes. Call 19198. MISS ENGILMAN. 807 W. 6th st.

WANTED—USED CLOTHING, MEN'S & LADIES'. HIGHEST PRICES PAID. CALL 64960.

Diamonds and Jewelry.

WANTED—
DIAMONDS, DIAMOND JEWELRY.
In disposing of your diamonds for cash select your "diamond broker" the same as you would your "bank" or "lawyer." It is important to look up the integrity of the parties concerned.
My close touch with eastern markets, especially now with present rising prices and my long experience as a diamond buyer, enables me to pay the highest price for diamonds. References, leading jewelers and banks.
J. C. FERGUSON,
Suites 206 Haas Bldg., 7th and Broadway.

WANTED—DIAMONDS AND JEWELRY.
We will pay you—in cash—the full market value. We have been established in this city in the same business over sixteen years. Consequently we have a large following, which enables us to pay you
THE TOP PRICE—SPOT CASH.
when you deliver the diamonds to us. Do not sell until you
SEE US.
Courtesy, fair treatment and confidence are our business policies. Three diamond experts to wait upon you. Private rooms for your convenience. References—leading jewelers and bankers.
MARKWELL & COMPANY,
200 Citizens Nat. Bank Bldg., 453 S. Spring st. Phone 15795.

WANTED—DON'T BE FOOLISH.
COME ON DOWN TO 3RD AND SPRING.
CASH AND PLENTY OF IT.
I CAN AFFORD TO PAY YOU MORE.
I PAY NO COMMISSION, BONUSES OR TIPS.
BIG JEWELRY STORES DON'T BUY DIAMONDS.
DO NOT SELL UNTIL YOU SEE ME.
(There is a reason.)
DIAMONDS and JEWELRY cannot get enough. Must buy from DEALERS AND BROKERS. SELL ME YOURS. GET HIGHEST PRICES. Private rooms. 14 years in same building.
L. E. KUSEL,
806-7 Stimson Bldg., 3rd and Spring. 63208.

WANTED—
DIAMONDS AND PLATINUM,
GOLD AND SILVER. WILL PAY HIGHEST CASH PRICES. NEED THIS FOR MY OWN MANUFACTURING PURPOSES.
WM. H. LESSNER,
407 TITLE GUARANTEE BLDG. 1152[illegible]

WANTED—DIAMONDS—DIAMONDS—
I have private customers for diamonds of all sizes, enabling me to pay you 50 per cent. more than a dealer or broker.
Expert appraising FREE. See me before selling. Convince yourself; strictly confidential.
M. WEINSTEIN,
407 Title Guarantee Bldg.
Fifth and Broadway.

WANTED—DIAMONDS AND DIAMOND JEWELRY FOR SPOT CASH. ANY QUANTITY.
T. J. HINDIN,
203 UNION OIL BLDG., 7TH AND SPRING. LOS ANGELES, CAL. PHONE 60119.

WANTED — DIAMONDS, GEMS, GOLD, SILVER, antiques, for cash.
CROUCH CO.,
758 So. Hill st.
Established 1908.

WANTED—DIAMONDS IN ANY QUANTITY, ALSO jewelry, old gold, silver, watches, antique, false teeth of any kind. Before you sell see us. PALACE GEM JEWELRY CO., 309 W. 7th street.

WANTED — DIAMONDS, WHEN DEPENDABLE value is expected, see RACK & CO., 302 Title Guarantee. Positively highest prices, privacy and courtesy has always been our motto.

WANTED — DIAMONDS, WATCHES, JEWELRY, antiques, gold teeth; will pay full value. Don't sacrifice. PEARLIN, 820 W. 7th st.

WANTED — JEWELER'S ROLLS AND EQUIPment. Address M, box 52, TIMES OFFICE.

WANTED—WILL BUY DIAMONDS; PAY CASH. M. LIGHT, 900 Title Guar. Bldg. 5th-Bdwy. 60601.

SWAPS—All Sorts.

FOR EXCHANGE—WILL MAKE SUITS FOR ladies or men, for cash, real estate, building material, furniture or anything of value, which I can use, in city or on my country place, what have you? Address Z, box 404, TIMES BRANCH OFFICE.

FOR EXCHANGE—STOCK OF A-1 HIGH GRADE house paint for building material or what? Address J, box 141, TIMES OFFICE.

FOR EXCHANGE—WILL GIVE CLEAR PROPerty for any good business. 212 GRANT BLDG.

FOR EXCHANGE—SMALL AUTO CHASSIS, MOtorcycle. Rear 1749 IVAR ST., Hollywood.

AUTOMOBILES, etc.—Miscellaneous
Automobiles for Sale.

FOR SALE—LATE MODEL, VERY CLASSY 6-cyl. Buick roadster. Price and terms very reasonable. Buy this car and get our written guarantee.
ROBERT R. PASHLEY,
Phone 60705. 1116 to 1122 S. Main st.

FOR SALE—PEERLESS 8 SEDAN.
RENEWED, REFINISHED, LIKE NEW, 5 PRACTICALLY BRAND NEW CORD TIRES, WESTINGHOUSE AIR SPRINGS. AN OPPORTUNITY YOU MUST GRASP QUICK.
WEST 84. SMITH BROTHERS,
1601 S. Figueroa st.

FRANKLIN, 1920, AM RETURNING EAST. MUST sell car, has only run 3000 miles. Looks like new, with $100 extra equipment. Would consider terms. Call Room 917 TRINITY HOTEL. Main 5072.

MARMON CAR FOR SALE—7-PASSENGER, IN first-class condition, worth $2500, will sell for $1600. Must be sold this week. Owner going East. Can be seen forenoons, and evenings at REX ARMS GARAGE, Orange st.

DODGE—
Late touring, perfect shape, looks like new, new rubber, extra tire, etc.; $975 cash. 2024 W. 30TH ST.

FOR SALE—FORD COUPE, LOOKS LIKE NEW car. Has electric starter and lights. Fine rubber. Mechanically perfect. Biggest snap in Los Angeles. Yours at $175, easy terms. Can be seen Sunday at 1601 NADEAU AVE. Phone 28422 South 3305-W.

LIGHT 5-PASSENGER CAR WITH $300 FANCY top, large plate glass on side and back, individual fenders, aluminum steps; just painted; worth $1100, will take $800 cash or $850 terms. WILHITE MACH. & AUTO WKS., 1243 S. Hope.

FOR SALE — OVERLAND 8-B TOURING, BY owner. Like new in every respect. New paint, new semi-Victoria top, new Schebler carburetor. A bargain. Cash only. No dealers. 3954 LA SALLE AVE.

FORD ROADSTERS, A LARGE SELECTION, ALL guaranteed 3 months. $75 and $100 down, balance 12 months.
MORAN & McMENAMY, 1421 S. Main.

1919 ESSEX SEDAN IN FINE CONDITION. CAN be seen at APARTMENT GARAGE, 955 W. 7th, between 10 a.m. and 1 p.m., and 7 to 9 p.m. E. C. KELLER, owner.

$50 DOWN, BAL. EASY, GUARANTEED 3 MOS. Fords of all models with starter. PACIFIC SALES AND EXCHANGE, 1628 South Main.

FOR SALE—1918 FORD TOURING CAR, LIKE new. Terms or cash. Call 444 S. ADAMS ST.

AUTOMOBILES, etc.—Miscellaneous
Automobiles for Sale.

NOTICE— —NOTICE.
SPECIAL VALUE.
THIS WEEK.
DODGE SEDAN, LATE MODEL, GOOD VALUE.
CHALMERS LIGHT 6 ROADSTER, WIRE WHEELS, MANY EXTRAS.
1919 BUICK TOURING.
1918 BUICK ROADSTER, SPECIAL TOP.
LATE MODEL BUICK SEDAN & COUPE.
LATE MODEL DODGE TOUR. MANY EXT.
LATE MODEL DODGE COUPE, LIKE NEW.
FORD SEDAN AND TOURING, ELEC. STAR.
OVERLAND MODEL "90" TOURING AND CLUB ROADSTER.
THESE AND MANY OTHERS TO SELECT FROM. ALL CARS ARE IN A-1 MECHANICAL CONDITION AND ALL BATTERIES GUARANTEED FOR TWO YEARS.
TERMS. TERMS.
JOHN T. DYE,
534 WEST PICO ST.
PHONE PICO 277.

1918 STEARNS-KNIGHT FOUR. 1918
This swell little 5-passenger car just been traded in on one of our new Apperson Eights. We have refinished it in a beautiful blue, with cream wheels. Top has plate glass back and side curtains. There are four Royal cord tires, two of them brand new. Mechanically it is excellent. A splendid opportunity for good car buyers. We will take your old car in trade and extend terms if desired.
APPERSON FACTORY BRANCH
Now at New Location,
1059 S. FLOWER, CORNER 11TH.
PHONE 60048.

1919 SERIES 57
CADILLAC PHAETON.
Permanent top; cost $750, seat covers; 1 extra new tire, tonneau windshield, side wings, license, lenses.
SILVER MOTOR CAR CO.,
Corner Pico and Olive. 12040.
1000 S. Olive. 62614.
1140 S. Olive. 11535.

BUICKS. BUICKS. BUICKS.
BUICK COUPE.
BUICK SEDAN, 7-PASS.
BUICK ROADSTER.
BUICK TOURING, 5-PASS.
BUICK TOURING, 7-PASS.
VERY LATEST MODELS.
MANY OTHERS NOT LISTED ABOVE.
CASH OR TERMS.
750 S. GRAND AVE. BDWY. 4497.

1917 BUICK ROADSTER — 5 TIRES, BUMPER, special top, good paint. Excellent mechanical condition.
1918 Chandler touring, excellent mechanical condition, special top, paint like new, cord tires, dimmer lens, 1920 license plates.
1918 Chandler chummy (2 of them.) incomparable; cord tires, special top, price right.
1919 Saxon 6 touring. Original finish. Good top, 5 tires. Good mechanically.
SUTHERLAND & RILEY, 1026 S. Olive.

1919 PACKARD TWIN SIX.
This is a private car with the following equipment. Five new cord tires, Westinghouse shock absorbers, spot reflectors, seat covers and complete set of tools. I will sell this car at $2500 less than the new price. This car was purchased from the local agency new by its present owner and is not a rent car. A private driver has kept this car like new. BDWY. [illegible]

FORDS— —FORDS
1918 roadster, new paint, good condition.
1918 coupe, starter, extras, will go quick.
CLARK & COBERLY,
2219 W. Pico. West 6072.
Authorized Ford Agents.

1917 NATIONAL SIX CHUMMY IN PERFECT mechanical condition. One of the prettiest cars in the city, cash or terms. 1215 S. FLOWER ST.

BUY FROM THE FACTORY REPRESENTATIVE. WE HAVE FOR SALE LATE MODEL CROW-ELK CHUMMY ROADSTER. WIRE WHEELS. WILL SELL FOR SMALL DOWN PAYMENT, BALANCE TERMS.
THE PICO MOTOR CO. 206 W. PICO ST.
OPEN SUNDAY.

LATE 1917 MAXWELL TOURING.
This car is in good condition, including motor, top, tires and paint. Terms can be arranged to responsible party. 733 EAST 53RD ST. So. 4633-W.

WHY NOT TRADE OLD CAR AS FIRST PAYMENT ON ONE OF THOSE BEAUTIFUL CROW-ELCAN MOTOR CARS? AND YOU CAN GET LIBERAL TERMS ON THE BALANCE. WE CAN GIVE YOU IMMEDIATE DELIVERY AND THEY ARE ON DISPLAY AT THE PICO MOTOR CO. PICO AND HILL. OPEN SUNDAY.

FORDS—$50 TO $100 DOWN.
Roadsters, Tour., Deliveries. Guaranteed 3 mos.
1918 Lexington "6" Tour. 1917 Saxon 6 Tour.
1917 Chevrolet 4 Tour. 33 Hudson Tour.
1917 Maxwell Rds. 1918 Ford Coupe.
1919 Dodge Truck 1918 Hudson Se'an.
PACIFIC SALES CO., 1628 S. Main st.

FORD SEDAN, 1918, LOOKS ALMOST NEW. THE mechanical parts are all in perfect condition and the motor is exceptionally smooth and quiet. Has 3 new tires, shock absorbers, lenses and license. $725, $175 down and $50 per month. Can be seen Sunday. SOUTH 3995-W. 29422.

FOR SALE—
1920 FORD SEDAN.
Only run about 1100 miles, self-starter, lights, bumpers, dimmer, speedometer, mats and Goodyear cords. Will sell for $1100 cash.
3768 DALTON AVE. Vermont 2913.

FOR SALE—HUDSON SPEEDSTER, SUPER SIX, wire wheels, new paint, extra tire and wheel, guaranteed. Must sell for cash at once. Call 59487, 2 to 5 p.m. week days. DR. DWIGHT BOWAN.

FOR SALE—
1916 Cadillac, 5-Pass.
Five wire wheels, new tires, newly painted. $1500.
ABE LYON,
Third Floor. 241 East 5th st.
Call week days only.

WILL SELL MY MODEL 85 OVERLAND TOURING CAR, NEW PAINT, SEAT COVERS, PLATE GLASS TOP AND A-1 MECHANICALLY; SMALL DOWN PAYMENT, CASH OR LIBERTY BONDS, BALANCE TERMS.
206 W. PICO. OPEN SUNDAY.

1920 FORD COUPES, BRAND NEW.
1917 BUICK TOUR, CORD TIRES, NEW TOP.
1918 DODGE SEDAN, PERFECT, $1250.
1918 OAKLAND ROADSTER. A BARGAIN.
1916 OAKLAND TOUR., NEW TOP, A-1 SHAPE.
BOOGAR & GILLINGHAM,
BDWY. 6290. TERMS. 1009 W. PICO.

FOR SALE—PEERLESS 8 TOURING, RENEWED, REFINISHED, ALL GOOD TIRES AND EXTRA PLATE GLASS TOP. PRICED WAY LOW FOR QUICK SALE. GUARANTEED AND SOLD BY SMITH BROTHERS,
WEST 84. 1601 S. FIGUEROA ST.

CHALMERS COUPE FOR $900, CADILLAC 8 for $1500. Chandler 6 for $1100, Overland $600, Ford for $350, Overland $400, Ford for $225. See this Saxon 775, A-1 and many others. We buy, sell and exchange, pay cash, sell on easy terms. 1350 So. Main, closed Sundays. T. A. MOODY.

I WILL SELL MY PRIVATE CAR, RUN ONLY 2000 miles, for one-third less than the new price, which is $3200. This is a 4-passenger and will be sold for $2100 cash. For appearance, performance and economy, this car is second to none. MR. CONRAD, Bdwy. 633.

WILL SELL MY CLASSY SAXON TOURING CAR; NEW TOP, GOOD RUBBER AND RECENTLY OVERHAULED; WILL TAKE CASH OR LIBERTY BONDS, BAL. LENIENT TERMS.
206 W. PICO. OPEN SUNDAY.

FOR SALE—
PACKARD TWIN SIXES.
1919 3-35 TOURING CAR.
1916 1-35 LIMOUSINE.
PHONE HOLLYWOOD 3089.

FOR SALE—
Limousines, roadsters and touring cars. Hudson Super 6, Mystery Chalmers, Studebakers, Buicks, Overlands and other standard makes at low prices. Call at 953-5 S. BROADWAY.

WILL SELL MY LATE REO TOURING CAR, OVERHAULED AND IN BEST POSSIBLE SHAPE; WILL TAKE SMALL DOWN PAYMENT, CASH OR LIBERTY BONDS, BAL. 12 MONTHS.
206 W. PICO. OPEN SUNDAY.

MUST SELL BEFORE WEDNESDAY, 1920 FORD sedan with extras, run under 3000 miles, as not still. First class condition, $1050. WIL. 1172, or 2135 Marathon st.

FRANKLIN 5-PASS. LIGHT SIX, $950; 5 WIRE wheels and 5 tires practically new; top, paint and mechanical condition fine. This evening or morning. [illegible]

WANTED—DEPENDABLE USED CARS.
Spot cash for any standard make.
F. C. GORHAM CO. Pico 2178.
"Where Broadway Meets Pico."

FOR SALE—OWNER LEAVING CITY. ESSEX 5-passenger touring, 1919; including two bumpers, wind deflectors, theft signal, etc., $1500. 452 S. LAKE.

FOR SALE—MY LATE 1918 BUICK TOURING. If you want a Buick see this car. Will sell cash or terms. All good tires and paint. 1314 W. NINTH ST.

MUST SELL MY LATE MODEL OVERLAND ROADSTER. A-1 MECHANICAL CONDITION; GOOD PAINT AND RUBBER. SEE THIS; TERMS.
206 W. PICO. OPEN SUNDAY.

FOR SALE—OR WILL TAKE FORD, ON PACKard special roadster, all aluminum body, fine for pleasure, work or town car. See me any time. 154 W. 50TH ST.

FOR SALE—OR TRADE—MY 5-PASS. TOURING CAR IN A-1 CONDITION; WILL ACCEPT DIAMONDS OR LIBERTY BONDS, OR GIVE TERMS.
206 W. PICO. OPEN SUNDAY.

I HAVE 1917 ROAMER. THIS CAR IS THE fastest Roamer in town. Has 4 new cord tires, good paint. A-1 condition. Will sell at a bargain, cash or terms. 1314 W. NINTH ST.

WILL EXCHANGE MY 1918 MAXWELL SEDAN. This car will make a good taxi. Will exchange for larger car or what have you? We will do business. 1314 W. NINTH ST.

[illegible] CHUMMY.
New set $65 seat covers, original finish, like new, in storage 1 year; will sacrifice; terms. 1741 HIGHLAND AVE. 577994.

1917 FORD SEDAN, ELECTRIC STARTER, NEW paint, $200 worth of extras. Very cheap. 926 S. FLOWER.

FOR SALE—LATE 1918 MODEL HUPMOBILE in perfect condition, price $1250. Write or see OWNER, 111 W. Broadway, Glendale.

DODGE TOURING CAR, VERY GOOD CONDItion, new top and bumper. Bargain, $725. H. R. MORGAN, 617 N. Broadway. Main 5160.

FOR SALE—1918 FRANKLIN LIMOUSINE, DRIVen only 9000 miles, like new. Phone 568801 or call and see at 637 S. ARDMORE AVE.

FORDS 1918 AND 1917 TOURINGS, ROADSTERS, guaranteed 3 mos. Small payment down. SPRADLEY, 1310 S. Main. Open Sunday.

"THE TRUTH TOLD
ABOUT EVERY CAR SOLD."
A. A. PETERSON CO. 1224 S. Main st.

AUTO LOANS OF ALL KINDS, DELINQUENTS assisted. MR. [illegible], 1307 S. Main st.

AUTOMOBILES, etc.—Miscellaneous
Automobiles for Sale.

REBUILT MARMON CARS
1919 Marmon .... 4-Pass.
1919 Marmon .... 7-Pass.
1918 Marmon .... 7-Pass.
1917 Marmon .... Limo.
1917 Marmon .... Sedan
1918 Marmon .... Limo.
Guaranteed same as new car.
OTHER MAKES:
1920 Hudson .... 7-Pass.
1919 Cadillac .... 7-Pass.
1918 Nash .... Sedan
1917 Stutz .... 4-Pass.
1917 Hudson .... 7-Pass.
AL. G. FAULKNER,
Marmon Distributors. 1235 S. Flower.

USED CARS
NELSON USED CAR DEPT.
822 S. FLOWER ST.
62061.
COLE 8, 7-pass., special top, tires, paint.
HUPMOBILE, model N, excellent condition.
FRANKLIN, good rubber, new paint.
OVERLAND truck, 83-B, light delivery.

OPEN EVENINGS.
1920 ESSEX TOURING.
1920 HUDSON SPEEDSTER.
1919 HUDSON 7-PASS. TOURING.
1919 SCRIPPS-BOOTH TOURING.
1917 FRANKLIN 5-PASS.
CASH OR TERMS.
JOHN BALE,
908 S. OLIVE ST.
WE WANT TO BUY
GOOD USED CARS.

FREE—
To introduce you to
SIMPLEX RIMS
We will convert your spare rim free of charge. YOUR TIRE OFF IN 15 SECONDS. DALY CO., INC., 1027-29 Santa Fe ave. Phone 19876.

WHILE APPEARING AS DEALER'S AD IT'S not. I'm an unfortunate individual who has repossessed through financing roadsters, touring cars, coupes, sedans. Bargains at once. I've loaned $150 to $1250. Forced to sell on nominal payments. Week days, 332 CITIZENS NATIONAL BANK BLDG. for real auto [illegible] till they are gone. Address O, box 24, TIMES OFFICE.

PRIVATE CARS—
Mercer touring, late model; Packard touring; Packard chassis; Buick touring, new paint, top; Light Studebaker, new paint and top; Overland touring, low price; Auburn touring, 1917 Jeffery; Chevrolet touring, low price; Tourist [illegible] cars must be sold. SULLIVAN AUTO SALES GARAGE, 2122 W. 7th st.

1917 STUTZ ROADSTER, JUST OVERHAULED AND IN ABSOLUTELY FIRST-CLASS MECHANICAL CONDITION; SMALL DOWN PAYMENT, CASH OR LIBERTY BONDS, BALANCE TERMS.
206 W. PICO. OPEN SUNDAY.

PACKARD TWIN SIX—
7-pass., 1918 model, 1-25, excellent condition mechanically; must be sold quick and will take best offer. Terms. 1741 HIGHLAND AVENUE. 577994.

FOR SALE—BUICK CLOVERLEAF ROADSTER, JUST OVERHAULED AND READY FOR ANYTHING. SMALL DOWN PAYMENT, BALANCE TERMS.
206 W. PICO. OPEN SUNDAY.

OVERLAND 7-PASS. 6-CYLINDER, 1918 MODEL. Taken in on an account. Engine, tires, top and upholstering in good shape. Will be sold cheap. Call LAWRENCE at Weinstock-Nichols Co., 1211 S. Olive. Main 3651.

FOR SALE—TWO DODGE TOURING CARS, ONE 1917 7-passenger Paige, one 1919 Oakland all in perfect condition. Just run enough to be well broken in. Prices on all these cars are right. Come, look them over. RIDDLE & COLE, 620 W. Main, Alhambra.

BEST BUICK BUY IN LOS ANGELES.
Late model 5-passenger, little six. Five good tires, Pantasote top, plate glass, side and rear. Privately owned car. Owner pleased to demonstrate. $400 cash, balance easy terms. No dealers. ESHLEMAN, 1122 So. Hill. So. 1168.

MY CLASSY LITTLE MAXWELL ROADSTER IS FOR SALE. IN A-1 SHAPE. GOOD RUBBER, BRAND NEW PLATE-GLASS TOP AND WIND DEFLECTORS. WILL GIVE VERY EASY TERMS TO RESPONSIBLE PARTY.
206 W. PICO. OPEN SUNDAY.

FOR SALE — 1918 PACKARD 3-25, 7-PASS., 6 cord tires, seat covers, plate-glass rear and side; paint like new; in perfect mechanical condition; will sacrifice for cash, or might consider smaller car in trade. PHONE 50680.

PACKARD SEDAN IN EXCELLENT CONDITION, has been driven between 8000 and 9000 miles. Am leaving the city and will sell at sacrifice. Call at Hunt Hotel mornings. MRS. E. W. PIERCE.

1917 MAXWELL TOURING, $525, RECENTLY overhauled, 2 extra tires, spotlight, tire rack, clock, cutout and other extras. Will accept Liberty Bonds at face value. OWNER, 139 South Sichel street.

1918 CHANDLER CHUMMY—
Overhauled and just refinished a beautiful maroon. The storage battery is new and tires are good. Price $1525. Convenient terms arranged. MR. JOHNSON, 972 N. Normandie. Phone 597614.

A SNAP—
Pullman tour., 1916 model. Run only 10,000 miles, good order, good tires. Worth $1000. Will sell for $700. Call after Sunday, 629 COURT ST. [illegible]

MY LATE MODEL OVERLAND TOURING CAR, IN THE BEST OF MECHANICAL CONDITION; GOOD RUBBER AND PAINT. WILL SELL ON EASY TERMS.
206 W. PICO. OPEN SUNDAY.

CADILLAC 1919 PHAETON—
Rudge Whitworth white wire wheels, painted submarine green, bumper, Goodyear cord tires, one extra tire and wheel. Finish fine. Run only 10,000 by owner. If you want a quality car, look this over. 1885 W. 22ND ST., afternoons.

WILL SELL MY LATE MODEL CASE TOURING CAR PERFECT MECHANICAL CONDITION; WILL ACCEPT SMALL DOWN PAYMENT, CASH, LIBERTY BONDS OR DIAMONDS. 206 WEST PICO ST. OPEN SUNDAY.

FOR SALE—CHANDLER 7-PASSENGER, LATE '18 model; new top and seat covers; in excellent condition. Am returning East and will sell reasonable. Can be seen at PALACE GARAGE, 333 S. Grand.

1918 FORD TOURING, DEMOUNTABLE RIMS, 5 new tires, bumpers, front, back, speedometer, tire carrier, Theft Signal lock, steering wheel lock. All necessary tools and equipment. Paint and running excellent. Call 108 W. AVE. 57.

FOR SALE—SCRIPPS-BOOTH ROADSTER, '19 model; $850 if sold Monday. Leakproof rings, Master carburetor. Looks fine and in perfect shape. Owner, Monday, GARVANZA 1604.

COLE 8, 7-PASS. TOURING, NEW TOP, NEW PAINT, new tires, new battery, guaranteed. Must sell immediately. Leaving city. Call 62437, week days, 2 to 5 p.m. DR. [illegible]

MY 1919 BUICK ROADSTER. IF YOU WANT a good car you must see this. Has only run a few miles. Will sell cash or terms. 1314 W. NINTH ST.

[illegible] TOURING.
Fine condition mechanically, looks like new car, wire wheels; a wonderful value. 1741 HIGHLAND AVE. 577994.

PIERCE-ARROW, 6-48—
1913, in good condition mechanically, and will sell at bargain for quick sale. 1214 WEST WASHINGTON. 74874.

OAKLAND TOURING, FIRST-CLASS CONDITION, original paint, good looking top, new battery, leaving city; must sacrifice. Call Sunday forenoon or after Sunday. 826 S. CATALINA. 56661.

FOR SALE—CHANDLER, BEAUTIFUL 6-CYLINder, 7-passenger, mechanically perfect, will demonstrate. Call 218 S. BROADWAY, room 312. $350 cash, $275 terms. New blue paint.

A 1917 DODGE TOURING, JUST BEEN OVERhauled, good rubber, excellent condition throughout. Must sacrifice. Call WOLFF, 60681. Monday a.m.

WILL SELL MY JACKSON TOURING, A-1 MECHANICALLY, GOOD RUBBER AND PAINT; MAKE AN OFFER; EASY TERMS.
206 W. PICO. OPEN SUNDAY.

WILL SACRIFICE MODEL B-56 BUICK, WESTER, DELCO LIGHTS AND STARTER, $250 DOWN, BALANCE 12 MONTHS. CALL MR. DAVIS, 1228 S. FLOWER. MAIN 9040.

FOR SALE—SMALL 6 BUICK ROADSTER IN EXCELLENT CONDITION. SPECIAL TOP, $400, BALANCE 12 MOS. SEE MR. DAVIS, 1228 S. FLOWER. MAIN 9040.

DODGE SEDAN, LATE '18, ORIGINAL TIRES. Car driven about 8000 miles. Motor in perfect shape. Must be sold before Wednesday. 1701 S. HARVARD BLVD.

DODGE TOURING CAR—
Late model, finished same as new, excellent mechanical condition, have bought a new Buick, [illegible]

WANTED—OLD AUTO FOR JUNK, ANY CONDItion, or iron or metal of any kind for junk. Will call for same any where; highest cash prices. SANBORN AUTO WRECKING CO., 4635 Sunset blvd.

A FOUR THOUSAND DOLLAR CAR—
PREMIER TOURING CAR WITH DE LUXE TOP. Hershell-Spillman motor and perfect throughout, for only $1250. H. F. KELLER, 859 S. Los Angeles st. 62372.

1917 HAYNES, IN VERY GOOD CONDITION. Seat covers have never been removed, 4 very good tires. 1263½ W. 25TH ST., 1 block east of Vermont ave. Phone 23057.

FORD 1919 TOUR., ALMOST NEW IN AGE AND appearance; Ford electric starter, demountable rims, new tires. Guaranteed. Easy terms. EVERETT & SHIPP, 1823 S. Main st.

CHEVROLET 490—
Just overhauled, new tires and tubes, newly painted, new storage battery. A bargain. Call SOUTH PARK IGNITION CO., 3418 S. Park ave.

I HAVE LATE 1918 7-PASS. BUICK. THIS CAR is mechanically in A-1 condition. New paint and four new cord tires. Will sell, cash or terms. 1314 W. NINTH ST.

I AM NOW AGAIN IN THE MARKET FOR TEN cars. Will buy any make. I will pay the highest cash price. No delay. See us today. 1314 W. NINTH ST.

FORD 1918 TOURING, PERFECT PAINT, splendid rubber and guaranteed mechanically. Easy terms. EVERETT & SHIPP, 1823 S. Main st. Open Sunday.

1918 90 OVERLAND. THIS CAR IS IN THE pink of condition. If you are looking for a light car, see this. Will sell, cash or terms. 1314 W. NINTH ST.

1918 HUDSON SPEEDSTER, NEW TOP, PAINT and Exide battery, 2 new Goodyear cord tires, 2 extras; mechanical condition good. W. P. FERGUSON, 302 Grosse Bldg. [illegible]

LIGHT 5-PASS. ROADSTER, 5 WIRE WHEELS, new rubber, excellent paint and top, very economical to operate. 4811 MONETA. Apt. 106. No dealers.

FOR SALE—FORD COUPE, ELECTRIC STARTER, demountable rims, speedometer. Like new. $850. 2038 S. FIGUEROA ST.

FOR SALE—1918 NASH 6, NEW PAINT, 5 ALmost new tires. Car in excellent shape. Price $1375. Call BROADWAY 7205, apt. 105.

FOR SALE—FORD SEDAN, EARLY 1918, GOOD condition, good tires. $800 cash. STONE'S GARAGE, Fair Oaks, near Mission st., Pasadena.

1914 OAKLAND, GOOD CONDITION, 4 GOOD tires, $350. Call between 12 and 3. 117 EAST AVE. 60.

FOR SALE—BEAUTIFUL NEW OLDSMOBILE 8 touring car, $1600 cash. Call Main 1003. MR. FRANK.

FORD, NEW SEDAN, DRIVEN 100 MILES, AS bonus. Terms. Sunday, 1023 S. FIGUEROA ST. South flat.

CADILLAC 8, LOOKS AND RUNS LIKE NEW, $350 down, bal. easy. 829 SANTEE ST.

TO $100 DOWN BUYS A REBUILT GUARANTEED Ford. A. A. PETERSON CO., 1224 S. Main.

1919 BUICK TOURING, FINE CONDITION, $[illegible] extras, good buy. MR. HOOD, [illegible]

AUTOMOBILES, etc.—Miscellaneous

Automobiles for Sale.

ATTENTION— —ATTENTION

STAGE AND TAXI MEN.

We have 4 Twin-Six Packards, thoroughly overhauled and refinished, ready for demonstration.

ALSO CADILLACS: Models 1916-1917 and 1918. All in first-class shape. SILVER MOTOR CAR CO.

[illegible] Phone 13910. [illegible] Phone 62434. [illegible] Phone 11533.

CHALMERS TOURING, MODEL 35, $375. BY owner. Fine condition. Engine A-1. Very reasonable buy. Call after 6 p.m. 453 S. HOPE, room 37. Can see car at Auto Park, N.W. cor. 5th and Grand.

FORD CAR, ALL MODELS, OVERHAULED AND guaranteed 3 months, $75 and $100 down, balance 12 months. MORAN & McMENAMY, 1424 S. Main.

[illegible] OLDSMOBILE, MODEL 45, thoroughly overhauled and in perfect condition. A big bargain. HARRY A. UPTON, 1131 N. Vermont Ave.

DODGE TOURING CAR, LATEST 1920 MODEL. Little used. Has extra casing, spotlight, bumper, lens, license, fire extinguisher. For $1350. [illegible] AVE. Tourist.

1919 BUICK 6, LIGHT 7-PASS., OVERSIZE CORD tires, lot of extras, plate glass top, original finish, like new. $1295 cash or will rent 3 months without driver. 1815 S. MAIN.

1917 BUICK 6 TOUR. LIKE NEW. GOOD TIRES, new top. Will sacrifice for $950 cash. Stored at 1840 S. MAIN.

1917 OAKLAND ROADSTER, VERY FINE CONDITION, all over, good tires, top and finish. $825. [illegible] S. FLOWER. Phone 62770.

[illegible] 1915 roadster. Look this over. L. N. SMITH, 152 W. Pico.

LATE 1917 HUDSON TOURING, NEW TOP AND paint, 5 new cord tires, mechanically perfect. Very cheap today. 926 S. FLOWER.

FORD COUPE AND SEDANS, ELECTRIC STARTER, etc. Guaranteed. Small payment down. SHRADER'S, 1310 S. Main. (Open Sunday.)

1918 STUTZ TOURING, NEW TOP AND PAINT, new cord tires, double dual Bosch. Will take small car in trade. 926 S. FLOWER.

1919 FORD TRUCK, WORM DRIVE, GOOD BODY and cab, good as new. 642 E. WASHINGTON. [illegible]

[illegible] FORD ROADSTER, THOROUGHLY overhauled, in new condition. $475. YATES, [illegible]

1919 FORD COUPE WITH MANY EXTRAS IN perfect mechanical condition and looks good. [illegible] S. VERMONT. 14312.

CHALMERS 7-PASS. ORIGINAL PAINT, 4 NEW tires, perfect mechanically. ALLERS, West [illegible]

1917 BUICK ROADSTER, EXCELLENT CONDITION. Terms accepted. ALLERS, 1753 WEST 22ND ST. West 2567.

FOR SALE—SEE AUCTION SALE OF AUTOMOBILES on the display advertisements of [illegible] in Part I, today's Times.

FORD TON TRUCKS, ALL STYLE BODIES, SMALL payment down. Open Sunday. SHRADER'S, 1310 S. Main.

WILL BUY YOUR CAR FOR CASH OR SELL IT with no expense to you. LOUIS N. SMITH, 152 W. Pico. Phone [illegible]

FORD COUPE, 1920, 2 MONTHS OLD, PRIVATELY owned, $75 worth of extras. Must sell today. Cash, terms. OWNER, 11007.

FOR SALE—SERIES 5 FRANKLIN CAR IN GOOD condition. Apply FRANKLIN AUTO REPAIR SHOP, 1439 S. Main. J. L. STONE.

FOR SALE—WILLYS-OVERLAND, 6-CYL. GOOD condition. Bargain at $500. Can be seen at 118 N. SERRANO. Wilshire 4514.

FOR EXCHANGE—CASE 5 TOUR., 1917, FINE condition, $750. Will take lumber, lots or [illegible] as first payment. 1628 S. MAIN.

FOR SALE—MUST SELL MY OAKLAND 5 PASSENGER, first-class condition. Price $750. Phone 72155.

FOR SALE—FORD TOURING CAR, MECHANICALLY O.K. Good tires, lots of extras. 1616 GEORGIA ST. 554216.

BUICK S.S. MODEL D-45, ORIGINAL FINISH, car in excellent shape. Phone Hollywood 4535. 1818 CASTLE PLACE, Hollywood.

FORD TOURING CARS, 1914-1919-1917 AND 1920, all guar. 3 months; very easy terms. MORAN & McMENAMY, 1424 S. Main.

STANLEY STEAMER, $2200. LESS THAN NEW cost, are selling for good rubber, mechanically A-1. Phone MAIN 548 or GARVANZA—29.

[illegible] 5-PASSENGER CHUMMY, CORD TIRES, plate glass top, first-class condition. 1124 S. GRAND. Main 4046.

LATE MODEL TOURING, EXCELLENT MECHANICALLY, prettier than any Essex in town. 730 S. GRAND AVE.

LATE '19 CHANDLER LIMOUSINE, A-1 CONDITION. $2200 CASH. NO DEALERS. PRICE SATISFACTORY. HOLLYWOOD 3728.

FORD ROADSTER, 1919, ALMOST NEW, A-1 mech. Excel. tires, cons. terms. OWNER, 11007.

1919 GLAW'S PACEMAKER — A CLASSY FOUR-pass. in good mechanical condition. New paint, Kelly cord tires. ALLERS, West 3067.

FOR SALE—WILL SELL MY CLASSY FORD speedster. You must see car to appreciate. Call 272 S. WESTERN, or 566377, week days only.

FOR SALE—DETROIT ELECTRIC, 1917 MODEL, fine condition. Can be seen at 717 CRESCENT DRIVE, Beverly Hills.

1918 BABY GRAND CHEVROLET, NEAT ONE-man top, three new tires; runs good and quiet. No dealers. Phone GARVANZA 67.

FOR SALE—CHANDLER, 1919 CHUMMY ROADSTER, good condition, $1300. 4317 CENTRAL AVE.

LATE DODGE TOUR., ORIG. FINISH, NEW TOP. Overland 90 touring, newly painted. A. J. NORMAN, 1085 S. Olive st.

FORD COUPE, 1918, THOROUGHLY OVERHAULED, starter, etc. Guaranteed 3 mos. Easy terms. MORAN & McMENAMY, 1424 S. Main.

FOR SALE—CHEVROLET 490, EXCELLENT condition, 5 new tires, $500 cash. WEST [illegible] S. Mariposa.

[illegible] FORD SPEEDSTER, WHITE wire wheels, $650, terms. 642 E. WASHINGTON ST.

1919 FORD ROADSTER, IN A-1 CONDITION. Has many extras. Call after 5:30 at 561 LARCHMONT BLVD. Call 579999.

FOR SALE—[illegible] WAGON, A1 CONDITION. This car must be sold today. 1151 S. MAIN.

1915 STUDEBAKER ROADSTER, ELEGANT shape, new tires, battery, top, finish. $500, cash or terms. 825 S. FLOWER ST.

1918 DODGE SEDAN, PERFECT MECHANICAL condition with new tires, must sacrifice, $1400 cash or terms. Phone 520981. 508 W. PICO.

FORD ROADSTER, 1918, JUST OVERHAULED. 324 W. AVENUE 64. Phone Garvanza 327.

FORD TOURING, GOOD CAR, $65 DOWN. BAL. [illegible] 829 SANTEE ST. Main 58445.

FORD SPEEDSTER. SPEEDSTER SHOP, 141 W. 11TH ST.

1920 FORD COUPE, USED 90 DAYS, MAKE offer. Inquire 1785 W. 7TH.

$100 DOWN BUYS A RELIABLE GUARANTEED Ford. PETERSON'S, 1224 S. Main.

FOR SALE—7 STUDEBAKER, 4-CYL. TOURING car, mechanically perfect, $500. PHONE 11957.

WHITE MODEL 30, 1914, BY OWNER, IN A1 mechanical condition. Phone 558049.

1919 FORD SPEEDSTER, NEW PAINT AND tires, motor fine. $525. 844 S. FLOWER.

THE YELLOW SPEEDSTER IS OUR EMBLEM. Watch for it on all A. A. PETERSON CO. stores.

REVERE SPEEDSTER, LATE '17. A BARGAIN. 1502 S. MAIN. 10504.

FOR SALE—1920 BUICK IN FINE SHAPE. PHONE 72914.

1919 FORD TOURING CAR, FIRST-CLASS CONDITION. [illegible] VERMONT [illegible]

FOR SALE—1917 FORD ROADSTER, MECHANICALLY A-1. A good buy. MR. HOGE, 351240.

FORD ROADSTER, 1917, $150 CASH, BALANCE easy terms. 1612 ECHO PARK.

FOR SALE—SWELL COUPE, WILL DEMONSTRATE. [illegible] $675 terms. Phone 11957.

1914 FORD, MECHANICALLY O.K. 1153 W. 24TH.

MERCER ROADSTER, SEE MR. SELMAN, REX [illegible] GARAGE, 501 Orange st.

FOR SALE—1915 MAXWELL. 1040 E. 21ST. Home all day.

Automobile Trucks, Tractors, Trailers.

BARGAIN—

Sandusky tractor.

Two-cylinder Farquar bean thresher, $1500 for the outfit. First-class shape.

TERMS.

H. C. SEYMOUR,

Anaheim, Cal.

Phone 26.

1½-TON FORD STAKE BODY .... $[illegible]
2½-ton Moreland, rebuilt like new $1600
1-ton 1915 Dodge truck $500
2½-ton 1917 Dodge truck $1000
2½-ton Cadillac Form-a-truck, new rear end and tires $1000
4-yard Moreland dump truck, working every day $1000

ALL SIZES GARY TRUCKS FOR IMMEDIATE DELIVERY. GARY SOUTH COAST AGENCY. 61625. 1212 S. OLIVE ST.

1920 FORD TRUCK—NEW STAKE BODY. CLARK & COBERLY. 2219 W. PICO. WEST 6072.

AUTHORIZED FORD AGENTS.

FOR SALE—A PEERLESS 3½-TON TRUCK, POSITIVELY brand new, driven only few hundred miles. Rare bargain for immediate sale. Ask for MR. YOUNG or TURNER, Pacific Coast Granite Corp., 1152 S. Main st. Pico 945.

FOR SALE—CHEAP IF TAKEN AT ONCE—ONE 6-ton Moreland truck, automatic dump, as good as new. MILSTEIN CO., 420 Santa Fe ave. Bdwy. 167.

FORD TRUCK CHASSIS, 1918, ONLY $450, GUARANTEED to be in best running condition. $140 down and $30 per month. See any day, including Sunday. SOUTH 3995-W.

BRAND NEW— Republic Truck. —NEVER USED. One ton. Model 10. 1122-1128 S. OLIVE ST.

FOR SALE—[illegible] DO NOT OVERLOOK THIS rare opportunity. Two-ton Nash, used a few weeks, at sacrifice, cash, trade, or terms. 1181 WEST ADAMS. 74784.

BARGAINS IN USED TRUCKS. All makes, all prices. JOHN A. HENRI, 715 SO. SAN PEDRO ST.

TRAILERS FOR SALE OR RENT, TWO OR FOUR wheels. New or second-hand. All sizes. PIKE AUTO & TRAILER WKS., 317 Central ave.

TRAILERS FOR SALE OR RENT, TWO OR FOUR wheels. New or second-hand. All sizes. PIKE AUTO & TRAILER WKS., 317 Central Ave.

FORD TRUCK, 1920, WORM DRIVE, SCREEN body, driven 75 miles. Cash or terms. Reasonable. 821 EAST 23RD. South 3807.

TRAILERS. TRAILERS. TRAILERS. [illegible]

FOR SALE—FORD DELIVERY TRUCK, [illegible]

FORD TRUCK, FLAT BODY, $150 DOWN. BAL. [illegible] 829 SANTEE ST. Main 18445.

[illegible] AND [illegible] TRAILERS. SEE WEBER AUTO & TRAILER WKS., 688 N. [illegible]

Automobiles for Exchange.

FOR EXCHANGE—A few bungalow cars to exchange for mortgage, trust deeds, real estate or chattels. See L. A. PRATT, with JOHN T. DYE, 620 W. Pico st.

AUTOMOBILES, etc.—Miscellaneous

Automobiles for Exchange.

1000 SHARES TEXAS UNITED OIL CO. STOCK of Texas for auto. Address N, box 83, TIMES OFFICE.

Automobiles Wanted.

WE HAVE ORDERS

from our customers who are waiting for immediate delivery on the following cars: 1917-18-20 or 20 Buick, Dodge, Chevrolet, Oakland, Nash, Hudson or Essex; we absolutely guarantee a positive sale on any of the above.

GUARANTY MOTOR SALES CO., 1142-44 S. Olive st. Open Sundays.

WANTED—	WANTED—	WANTED—
Buicks	Dodges	Fords
Chevrolets	Hups	Studebakers

We will pay the highest cash price for these and other popular makes; but they MUST be boulevard cars—cars which have been carefully driven, and not abused.

A. A. PETERSON CO. 1224 S. Main.

WANTED—1920, 1919, 1918 CARS. CUSTOMERS waiting, cash for you in few days' time. Must be in perfect condition. No charges to you.

R. L. KELLEY, 1228 S. Olive. 63490.

SPOT CASH FOR YOUR CAR. THIS IS NOT A CONSIGNMENT PROPOSITION, ALTHOUGH WILL GUARANTEE THE SALE OF YOUR CAR WITHIN ONE WEEK. NO COMMISSION OR EXTRA CHARGES TO YOU. VICTORY MOTOR SALES CO., 1204 S. OLIVE.

WE WANT USED CAR. Late models of all kinds. We pay more, we pay cash. Badly in need of stock. ELZEE MOTOR CAR CO. 1231 S. Olive. Phone 13268.

WANTED—WE BUY AUTOS. Wrecked or running. Condition no object. Call Broadway 7242, or drive down to 1131 S. Los Angeles st. AUTO SUPPLY AND WRECKING PLACE.

WANTED—DEPENDABLE USED CARS. Spot cash for any standard make. F. C. GORHAM CO., Pico 2178. "Where Broadway Meets Pico."

WANTED—LATE MODEL TOURING CAR THAT I don't have to spend any money on. Will pay cash if reasonable. No dealers. 1809 S. VERMONT. 14315.

WANTED—All late model cars for cash, or will sell your car and pay you cash when sold. DAVIDSON-HOUSE-MEYERS & CO., 1230 S. Olive st.

WANTED—LATE MODEL DODGE, BUICK, CADILLAC, Hupmobile; must be good cars. Will pay highest cash price. See MR. RILEY, 1026 S. Olive st. Phone 61294.

WANTED—WILL TRADE DIAMONDS FOR GOOD used car, standard make; from private party. No dealers. Late model. KELLY, Bdwy. 3552.

WANTED—HAVE 1000 SHARES TEXAS UNITED oil stock, Texas company, for good car. Address N, box 84, TIMES OFFICE.

WANTED—FOR CASH — BUICK SIX, HUDSON, Chandler, Cadillac 8, Dodge, Hup, etc. Phone 64505. W. H. COOK, 1006-8 S. Olive st.

WANTED—TO BUY FOR CASH, SLIGHTLY USED Cadillac, Pierce-Arrow or Packard. W. STERLING HEBBARD, JR., 1246 S. Flower st.

WANTED—LATE MODEL AUTO. BALANCE terms for new colonial bungalow, southwest. 3738-3737 CIMARRON. 76850.

WANT FORDS—FORDS—FORDS—FORDS. Highest cash prices for any model Ford. EVERETT S. [illegible] S. Main st.

WANTED—FORD TOURING, MUST BE IN GOOD condition and good rubber. Will pay cash for bargain. HOLLYWOOD 1860.

WANTED—SMALL ROADSTER, CHEVROLET preferred. Must be in good condition. 2528 WEST PICO, APT. 1.

SEE US BEFORE SELLING YOUR FORD. BLUE RIBBON AUTO MKT., 639 San Pedro st.

SPOT CASH PAID FOR GOOD CARS. NEW ENGLAND MOTOR CO., 1150 S. Olive.

SMALL CARS FOR LARGE, LARGE CARS FOR small. PAC. EXCHANGE, 1028 So. Main.

WANTED—WE BUY USED CARS. GEO. B. BENTEL, 929 S. Broadway. 12332.

WANTED—SPOT CASH PAID FOR USED CARS, any condition. 1800 S. MAIN. 23502.

Automobile Parts, Accessories, Equipment.

AUTO PARTS. Save 50 to 80 per cent. on original cost of parts for all cars. Used parts in excellent condition. Most complete stock in the city. AUTO SUPPLY AND WRECKING PLACE. 1131 So. Los Angeles st. Phone [illegible]

FOR SALE—CHEAP, FIXTURES SUITABLE FOR automobile supplies and tire rack. 360 E. 5TH ST. Pico 618.

Automobile Tires.

TIRES AND BATTERIES, STANDARD MAKES. On easy payments. No extra charge for credit. CREDIT TIRE CO. 220 W. 9th st., L. A. 308 Center st., Taft, Cal.

TIRES! TIRES! STANDARD MAKES ON CREDIT. HUNTINGTON RUBBER CO. Credit Dept. installed. 105 E. Eighth st.

TIRES! CHEAP! OFF WRECKED CARS. TIRES! HUNDREDS TO CHOOSE FROM CHEAP! AUTO WRECKERS, 1450 CENTRAL AVE.

Automobile Repairing, Painting, Tops.

N. HOLMAN, 1145 S. L. A. ST., EXPERT FORD repairing at very reasonable prices. "My prices talk." Give me a trial. Phone PICO 3863.

Auto Beds, Bodies, Equipment.

AUTO SEAT BACKS CUT FOR SLEEPING. METAL MECHANICS, 1513 S. Main. Pico 1895.

Automobiles for Hire.

AUTOS FOR HIRE WITHOUT DRIVERS.

The following are members of the Los Angeles Rent Auto Association, assuring you of a square deal and a new car.

Baker's Ford Rental, 830 S. Hill. Phone 13826.

C & D Auto Livery, 809½ S. Spring st. 14169.

Tourist Auto Rental, 1724 S. Grand. Phone 22558.

Eddy Auto Livery, 749 S. Olive. Phone 11607.

Broadway Ford Rental, 913 S. Broadway. Phone 12758.

Dunn's Ford Livery, 743 S. Hill. Bdwy. 4944.

Liberty Ford Livery, 719 S. Grand. Phone Main 335.

Stillwell Car & Supply Co., 944 S. Grand. 60297.

Haskin's Auto Livery, 626 S. Grand. Phone 64573.

W. L. Jensen & Co., 1025 S. New Broadway. Phone 16479.

Parsons Bros., 116 W. 9th street. Phone 11080.

Weisels & Lorenz, 9th and Broadway. Phone 14827.

Wilhite & Leader, 823 S. Spring st. Phone MAIN 1882.

TO LET—ALL STANDARD MAKE OF CARS, WITH OR WITHOUT DRIVERS. $1 PER HOUR AND UP. CALL AT 953-955 S. BROADWAY. BRISTOL TAXI CO., MAIN 6078. 13415.

CARS TO RENT. WITHOUT DRIVER.

Twin 6 Packard, Cadillac 8, Studebaker 6, Marmon, Buick, Dodge, Fords and other cars. Rent to responsible parties by the hour, day or week.

STILLWELL CAR SUPPLY CO. 944 S. Grand ave. 60297. Bdwy. 237.

AUTOS RENTED, WITHOUT DRIVER BY Week or month only. Cadillacs, Marmons, Buicks, Hudsons, Kissel Kars. Open and closed models. PACIFIC AUTO EXCHANGE, 432 W. Pico st.

FORD CARS AND TRUCKS—FOR RENT WITHOUT DRIVERS. L. A. FORD RENTAL. 712½ WEST THIRD. PICO 100.

FOR RENT, WITHOUT DRIVER, BY WEEK OR month, new sedans, new Ford sedan, Hudson Super Six, Nash six and Buick six touring. H. GARFIELD, 1212 S. Olive. 61025.

OWNER DRIVES 5-PASS. HUP, $1.50 hour. [illegible] Apt. 1. Licensed. Trips.

FOR HIRE—GOOD DRIVER, 1919 5-PASS. CHEVROLET, $1.25 hour. Phone SOUTH 7152-J.

NEW OVERLAND, CAREFUL DRIVER, LONG EXPERIENCE in Cal.; references. Rates. 21249.

[illegible]

FORDS WITHOUT DRIVER. 50c PER HOUR. 619 S. FLOWER ST. Phone 15827.

FIRST-CLASS CARS WITH COMPETENT DRIVERS, also reasonable rates. WEST 2558.

$50 AN HOUR UP; FORD TOURING, ANY TIME, experienced driver. VERMONT 5547.

WINTON 6, TONNEAU WINDSHIELD, TRIPS DAY, week, mo. Owner licensed driver. [illegible]

7-PASS. TOURING CAR. EXPERIENCED LADY driver, $2 per hour. VERMONT 2448.

1919, 7-PASS. BUICK LADY DRIVER, $1.50 PER hour. Call 55170.

7-PASSENGER NASH, CITY AND COUNTRY TRIPS. Owner drives. Reasonable rates. VER. 444.

DODGE TOURING, OWNER DRIVES, $1.50 PER hour. Call 55170.

FOR HIRE—WITHOUT DRIVER, FORD TOURING cars. Reasonable, reliable. 53309.

Airplanes and Equipment.

WILL SACRIFICE NEW CURTISS JN-4 AEROPLANE TO QUICK CASH BUYER OR WILL EXCHANGE FOR STANDARD MAKE AUTOMOBILE. WRITE OR TELEPHONE CARLYLE B. ROBINSON, GARDEN COURT APARTMENTS, HOLLYWOOD.

Motorcycles.

WANTED—BEST '17 OR '18 EX. $100 WILL BUY. WIL. 2215.

Bicycles.

TUNNEL CYCLERY — IVER JOHNSON, SNELL, Indian and Excelsior bicycles, tires at cut prices. 823 W. 3RD ST. Expert repair work.

FOR SALE—BICYCLE IN GOOD CONDITION. PHONE Hollywood 1052.

ANGELES BIKE SHOP, COLUMBIA BICYCLES; repairing specialists. 317 S. MAIN. Pico 385.

HORSES, MULES, CATTLE, etc.

For Sale, Exchange, Wanted.

Wanted.

WANTED — UNLIMITED NUMBER OF HORSES and mules, wagons and harness. Horses rented and sold on installments. SAM WATKINS, 609 E. Seventh st. Pico 417.

WANTED—TO BUY OLD HORSES TO DESTROY. Highest prices paid. Phone PICO 417.

WANTED—TO PASTURE YOUR STOCK. MOOK, 1815 3RD AVE. Phone 71326.

WANTED—HOGS. HIGHEST PRICES PAID FOR fat hogs. Phone BOYLE 2140.

WANTED—MILCH, BEEF COWS, CALVES, BULLS. H. FROEHLICK, 1343 Girard. Bdwy. 3818.

POULTRY, PET STOCK, SUPPLIES

For Sale, Exchange, Wanted, Etc.

Poultry and Poultry Supplies.

FOR SALE—ALL OR PART WHITE LEGHORN pullets from 6-11 months old, fancy stock, lay and Hoganized. See them at the ranch. CULVER CITY POULTRY YARD, Washington blvd. opposite Lehrman Studio.

FOR SALE—TODAY, BABY CHICKS, INCUBATORS, BROODERS AND POULTRY SUPPLIES. VISITORS WELCOME. PIONEER HATCHERY, 320 S. SPRING.

FOR SALE—MONDAY, R. I. REDS, BARRED ROCKS, White Leghorns, baby chicks, baby turkeys, baby ducks, goslings, baby chicks. Clearing house. VERNON POULTRY, 3625 Central ave. So. 1186.

FOR SALE—WHITE LEGHORN YEARLINGS, laying hens, fine condition, $2 each. Also 150 baby chicks from 3 to 5 weeks old. 1244 EAST 40TH.

WANTED—PULLETS, HENS, RABBITS, PIGEONS, setting hens; also baby chicks, ducks, geese and turkeys. 3625 CENTRAL AVE. South 1186.

FOR SALE—90 R. I. RED PULLETS, NEAR laying, at $2 each. Choice stock. 608 21ST ST., Hermosa Beach. 4823.

FOR SALE—100 WHITE LEGHORNS, LAYING pullets, 7 to 8 months old. 100 White Leghorn chicks 7 weeks old. 3625 CENTRAL AVE.

FOR SALE—BAY CHICKS. FANCIERS' EXCHANGE, 640 S. Main st.

FOR SALE—500 WHITE LEGHORN PULLETS, 11 weeks old, and 500 broilers. 2500 NICHOLSON AVE., Alhambra.

FOR SALE — ALL KINDS, HEALTHY BABY chicks. 744 S. SPRING ST.

Pigeons, Birds, Etc.

FOR SALE—50 PAIR CARNEAUX PIGEONS, with sanitary nests and drinking fountains. Phone HOLLY 1052.

Goats, Milch, Etc.

FOR SALE — GOATS, 2 TO 4 QTS., NUBIANS and Toggenburgs, mostly registered; fine stock, $30 up. References. J. B. GREEN, Artesia st., 3rd house west Long Beach blvd., 1 mile south of Hynes.

FOR SALE — GOATS, GOATS, GOATS, GOATS milk best for babies. Kids make wonderful pets. J. B. GREEN, Artesia st., 3rd house west Long Beach blvd., 1 mile south of Hynes.

FOR ALL—[illegible] GOATS, CHEAP, UNITED LUBRICATING CO., 9901 S. Main.

FOR SALE—2 YOUNG SAANEN GOATS, WITH kids, 3 weeks old. Inquire at 331 E. 63RD ST.

Rabbits, Hares, Etc.

FOR SALE—

Bargains in registered, pedigreed Flemmish Giants, some of best strain in the country. CAWSTON OSTRICH FARM, South Pasadena. Phone 39113. Pasadena. Phone Colorado 128.

FOR SALE—RABBITS AND HUTCHES, BUCKS and does with or without litters, and some bred; good stock and fair prices. F. R. THOMAS, Seventh and Cahuenga ave., Lankershim.

Dogs and Dogs at Stud.

FOR SALE—OWING TO CIRCUMSTANCES, J. W. Isaacs of Long Beach has placed on sale his English bull matron. Also male pup. Half grown. This blood train is famous. Former pup having sold as high as $500. The above can be seen mornings only. 5713 CHESLEY AVE. PHONE 79892.

FOR SALE—

"Russian Wolfhound, fine white male pedigreed dog, nine months old, $100.

MRS. CHARLES P. REINIGER, Box 91, R.F.D., Tucson, Ariz.

FOR SALE—MALE SCOTCH COLLIE, 3 MOS., black and white, $25. 1353 CURRAN. Wil. 1715.

FOR SALE—GENUINE FULL-BLOODED BLACK Pomeranian, male, 9 weeks old. Phone South 4646-J. 229 W. 25TH ST.

FOR SALE—ENGLISH BULL PUPS, PEDIGREE recorded. 316 N. SAN PEDRO ST.

Cats.

FOR SALE—PEDIGREED PERSIAN KITTENS. Little beauties. 744 S. SPRING ST.

Miscellaneous.

FOR SALE—ONE BERKSHIRE BOAR AND ONE Poland China sow, 50 pigeons. 929 EAST PALMER AVE. Glendale 1113.

Wanted.

WANTED—POULTRY, HIGHEST PRICE PAID FOR all kinds of poultry. Wagons call anywhere. Phone Vermont 3426. MONETA POULTRY MARKET, 5901 Moneta ave.

WANTED—PEOPLE TO RAISE GUINEA PIGS FOR us. Send 25c for booklet, "How to Make $2000 in One Year." DR. J. A. ROBERTS LABORATORIES, [illegible] Sunset Blvd.

WANTED—POULTRY. L. A. POULTRY MARKET, 2300 Central ave. South 5625. Called for.

WANTED—ALL KINDS POULTRY. WILL CALL anywhere. South 4461. 2290 CENTRAL AVE.

HOUSES—For Sale.

Miscellaneous.

FOR SALE—MOST WONDERFUL VIEW IN CITY. NEW SEVEN ROOMS—SAVE $1000.

Special features not found in the ordinary home. Large rooms, 3 beautiful bedrooms. French doors between living-room and dining-room and from dining-room to side porch. Beautiful breakfast room with two china cabinets and French doors to porch. Tiled bath and shower, automatic water heater. Inlaid linoleum in kitchen. This home is a beauty. Constructed of best materials by our own builders. At $7750 it is a bargain. Liberal monthly terms. Our representative will call and take you to see it. Phone or come to office.

ANGELES MESA LAND COMPANY, Owners and Builders. 433 South Hill street. Phone 60015.

FOR SALE—WHY PAY $8000 OR $10,000 FOR A BUNGALOW WHEN FOR THE SAME MONEY YOU CAN BUY A NEW, SUBSTANTIALLY-BUILT DUPLEX BUILDING WHERE EACH FLAT IS A SUNNY, AIRY BUNGALOW? YOUR RENT TO REDUCE 50 PER CENT. INVESTIGATE THIS OPPORTUNITY. PHONE OWNER—BROADWAY 5707, OR SEE BUILDER AT 1368 MILES ST., NEAR WOODLAWN.

FOR SALE — GOOD 6-ROOM BUNGALOW IN Hollywood district, near University of California, $6500, al cash. If you haven't the cash save your time and mine, for this is a real bargain. Owner, 718 EDGEMONT BLVD. Phone 599705.

FOR SALE—YOU CAN OWN YOUR PERMANENT apt. home in our new high-class co-operative 4-story brick apartment-house to be built in Westlake district, Alvarado at 9th. 2, 3 or 4 rooms, furnished or unfurnished, cash or payments. Investigate now. CAL. APART. CO., 405 Story Bldg. 11928. HARRY T. REID, W. F. GOODE.

FOR SALE—TWO 4-ROOM MODERN HOUSES on one lot. I own adjoining lot, making property 100x160; suitable for bungalow court; $8500 for this frontage, or $5500 for the two houses and 50 feet. Reasonable terms. 117-A and B South Avenue 64, Garvanza. BIRNEY DONNELL, owner, 1200 Haas Bldg. 13240.

FOR SALE—HAVE AN ATTRACTIVE 6-ROOM bungalow in North Wilshire; oak floors, disappearing wall beds and divan, beautiful flowers and bearing fruit trees. This is an unusual opportunity for someone at $5500. For appointment, call THOMPSON, 223 Story Bldg. 64080.

FOR SALE—BY OWNER, $6875, TERMS, 5622 HAROLD WAY. 6-room modern, built 4 years, in fine condition. Nice garage, all good cement work. Lot 50x192. Lots of fruit, flowers and garden, good chicken house and run. PHONE HOLLY 1078, morning early.

FOR SALE—5-ROOM HOUSE, LOT 40x150 TO alley, dandy location for flats or bungalow courts. Will sacrifice for $2200 cash and assume small mortgage. E. 20th st., ½ block from San Pedro st. car line. OWNER, 1351 E. 49th st.

FOR SALE—South Pasadena Houses, Lots, & Acreage. CHAS. W. MANWARING. 915 Fair Oaks ave. Phone 351282. Colorado 619.

FOR SALE—BIG BARGAIN, 6-ROOM BUNGALOW, large lot, garage, basement, excellent condition, fine location, transfer, must sacrifice, worth $6000, quick deal $4600. 230 SAN FERNANDO BLDG., 4th and Main sts.

FOR SALE—WELL BUILT, AIRY BUNGALOW, lovely view, level ground, fruit, flowers, trees. Near school, college, churches, stores, library, etc.; well lighted paved streets. Phone GARVANZA 621.

FOR SALE—$1000 CASH. Will buy my neat 5-room bungalow, garage, flowers, garden, etc. In fact, a cozy home. Price $4500, balance easy terms. 257 EAST 47TH ST. Owner.

FOR SALE—FIRST-CLASS 6-ROOM, UP-TO-DATE bungalow. Front room, dining-room, hardwood finish and all modern fixtures. 412 E. 60TH ST., for information, inquire 401 E. 60TH ST.

FOR SALE—BEAUTIFUL NEW 5-ROOM WHITE colonial, Vermont Square, finest part of S.W. Everything up-to-the-minute. Close to Grand ave. car, good stores and school. Must be sold at once. $5250. $1750 cash. 599591.

FOR SALE—115 N. CARONDELET ST. ONLY—$5650—ONLY. Modern Westlake Bungalow. Open today 2 to 4 p.m.

FOR SALE—6-ROOM BUNGALOW FURNISHED. Hardwood floors, big lot, lawn, garage, $5000; terms. 6-room bungalow, $5500, $500 down, $30 month. BURNS, 305 S. Hill. Phone 63400.

FOR SALE—3527 SAN PEDRO ST., 5 ROOMS and bath, joins Goodyear houses. Cement porch and columns, large palms. $3200, half cash. OWNER, 72264.

FOR SALE — IF YOU ARE LOOKING FOR A home on easy payments, in a community where opportunities are best, call WILSHIRE 281 Monday.

FOR SALE—152 W. 61ST ST., FINE MODERN bungalow, close to Goodyear Rubber plant. Three bedrooms and sleeping porch; full bearing fruit; garage; fine soil. Cheap at $4500. [illegible]

FOR SALE—[illegible] HOUSES. G. C. BURTON & CO. 1027 Mer. Nat. Bank Bldg. 12400.

FOR SALE—A NICE LITTLE HOME. INQUIRE 400 W. 78TH ST.

FOR SALE—QUIT PAYING HIGH RENT. $200 handles 5-room bungalow. 309 LISSNER BLDG.

HOUSES—For Sale.

The following subdivisions will enable Times readers to more quickly locate houses they want to buy:

Miscellaneous.

[Includes houses in all sections of Los Angeles.]

West and Northwest.

[Includes all west of Main street, Jefferson street to Santa Monica boulevard — Wilshire, Westlake, West Adams, Pico Heights, etc.]

Southwest.

[Includes all south of Jefferson street and west of Main—Vermont Square, Manual Arts, Angeles Mesa, etc.]

East and Southeast.

[Includes all east of Main street and south of Mission road—Boyle Heights, etc.]

North and Northeast.

[Includes all north of Mission road and Elysian Park—Highland Park, Garvanza, East Los Angeles, etc.]

Furnished.

[Includes Furnished Residences For Sale in all parts of Los Angeles.]

Miscellaneous.

FOR SALE—

REAL COLONIAL BUNGALOWS at SELVAS DE VERDUGO (Verdugo Woodlands.)

Six rooms, two bedrooms, conservatory, Pullman breakfast nook, bath and shower, automatic electric heater, hardwood floors, finished in old ivory.

These bungalows are the last word in construction and are located on exceptionally large lot (over one-third acre) in the beautiful Verdugo Canyon. The one choice spot in Southern California, $6250 to $7000. See these immediately.

Come with us on our tour of inspection, leaving office Tuesday, Wednesday, Friday and Saturday at 11 o'clock sharp, and enjoy a fine Spanish luncheon served on the porch of the 110-year-old adobe house.

By automobile, drive north on Broadway to San Fernando road to Verdugo road to Canada boulevard to Opechee way. Open for inspection afternoons and Sundays.

Write, phone or call for reservations. W. L. TWINING, MANAGER, F. P. NEWPORT CO., 208 Central Bldg. Main 4792. Phones 60175.

FOR SALE—

BEAUTIFUL TWO-STORY DUTCH COLONIAL NORTH WILSHIRE

Magnificent 10-room home, has 2 baths and everything first class, built 3 years ago, looks like new, but is better; easily worth $15,000. Price no object, must sell at once. Located at 612 North Mariposa in beautiful Ardmore Heights. For further information phone 560111.

FOR SALE—

ON CRENSHAW BOULEVARD. EIGHT-ROOM BEAUTIFUL HOME. $17,000.

Two-story white cement, red tile roof. Interior finish Philippine mahogany and white enamel. Hardwood floors throughout. Hand decorated rooms, 2 tile baths, 2 showers, 4 sunny bedrooms, 1 sleeping porch, breakfast room and den, one disappearing bed, double garage, attractive grounds. Terms. Shown by appointment only.

See M. D. HALL, with LAWRENCE B. BURCK COMPANY, 10685. 325 S. Hill st. Main 6661.

FOR SALE—A GOOD BUY WILL PAY FOR ITSELF.

THIS IS A GOOD BUY.

2 6-room modern flats, 6 rooms, completely and elegantly furnished. Excellent close-in location. A lovely home and income. $7500, $2500 cash, balance $50 per month.

Immediate possession.

WESTON REALTY CO., 3726 OR 4150 STEPHENSON AVE. Boyle 100 or Boyle 613.

FOR SALE—

$750 CASH, $35 MONTHLY. ¼ ACRE. FIVE-ROOM MODERN BUNGALOW.

THIS ATTRACTIVE HOME HAS EVERY CITY ADVANTAGE, SIDEWALKS AND CURBS, FIVE-CENT BOOK FARE. LOAM SOIL, HIGH GROUND. BERRIES AND FRUIT. THE HOME HAS HARDWOOD FLOORS IN TWO ROOMS AND ALL BUILT-IN FEATURES. OWNER LEAVING TOWN, SACRIFICES FOR ONLY $3500.

GUY M. RUSH CO., 318 Story Bldg. Broadway 24, 10783. Res. 598845.

FOR SALE—OWN YOUR NEW APARTMENT HOME. In our high-class co-operative 4-story brick apartment-house to be built in Westlake district, 915 S. Alvarado st., divided into 2, 3 and 4-room apartments, with tiled baths, showers, tiled drainboards, breakfast nooks and all latest modern features; also large lobby, ladies' parlor, ballroom, etc. Includes complete office service with phones, heat, hot water, light, gas, etc. These elegant apartments, furnished or unfurnished, offered to refined people who may invest $4000 or more cash or on reasonable payments. Investigate now. CAL. APT. CO. Suite 405, Story Bldg. 11928. HARRY T. REID, W. F. GOODE.

FOR SALE—

TO SETTLE ESTATE, GARAGE BUILDING AND LOT FULLY EQUIPPED. SPENDID LOCATION. HAS GOOD ESTABLISHED TRADE. WILL SELL AT SACRIFICE. GOOD INCOME PROPERTY. SMALL AMOUNT WILL HANDLE, BALANCE TO SUIT BUYER. ADDRESS A, BOX 522, TIMES BRANCH OFFICE.

FOR SALE—DOUBLE GARAGE, LOT 50x150. I am going east and must sell this place. It is worth $12,000. If you want something different and in the cream of the Wilshire section, let me show you this place. IRA A. MARSHALL, 500046.

FOR SALE—

$5950—New 6-Room Colonial—$5950.

15 Per Cent. Cash and $59.50 a Month.

The best buy in the southwest and ready for immediate occupancy. For appointment, phone 60127, or call at 4806 3rd ave. after 6 p.m. and ask for MR. SHEEHY.

FOR SALE—$3000 W. ADAMS DISTRICT $3000

Mod. 4-rm. bungalow, beam ceiling, ornamental fireplace, 3-rm. Cal. house, in rear, renting for $14 a mo. lot 50x135, bearing fruit trees, berries, lawn, ornamental lawn trees, block from Adams street, work done. $1250 cash, bal. $30 per mo. See Mr. Cramer, with C. C. CURNUTT CO., SUITE 511 CENTRAL BLDG., SIXTH AND MAIN.

FOR SALE—Ready to Occupy. Payable Like Rent. $750 Cash. Price Only $5650.

A big new 6-room Colonial, breakfast nook. Garage. Cabinet kitchen. All oak floors, tiled-in tub and tiled floor. Lot 50 ft. and lawn. Situated in beautiful Rodgers Park. See MR. BLAKELY at Tract Office, Vermont and Florence ave. L. A. Investment Co., Vermont 961.

FOR SALE—

ONLY $5500.

Beautiful 7-room bungalow, located on Euclid ave., hardwood floors throughout, double garage and modern in every detail. Could not be duplicated today for $8000. Shown by appointment only. Call 72381.

FOR SALE—

WE CAN SAVE YOU MONEY. Let us build your home for cost of material and labor plus small percentage.

HEDRICK BROS. ARCHITECTURAL DESIGNERS AND BUILDERS. 65826. 515-16 MER. TRUST BLDG.

FOR SALE — 4012 WALTON, NEAR MANUAL Arts High School. Seven rooms, living room, dining room, kitchen; 2 bedrooms, bath, screen porch first floor; 2 bedrooms and toilet second floor. $5500. A. R. JAQUITH, Hotel Leighton. 50024.

FOR SALE—10-ROOM HOUSE, LOT 50x150, ON paved street in business center of Garvanza. See house at 6312 Pasadena ave. The property is underpriced at $5000, but will be sold at that price to close an estate. BIRNEY DONNELL, administrator. 1200 Haas Bldg. 13240.

FOR SALE—BEAUTIFUL 6-ROOM BUNGALOW near Grand ave. car. All built-in features, 2 large sunny bedrooms, bathroom and breakfast-room finished in white enamel; woodstone sink. Garage, cement driveway. $4500, $2100 cash, $25 per month. 599591.

FOR SALE—A BUNGALOW BARGAIN IN EAST Hollywood, near boulevard and car line; modern in every detail. Hardwood floors and built-in effects. Garage and cement drive. An attractive buy at $5500.

THOMPSON, 223 Story Bldg. 64080.

FOR SALE—BY OWNER, 2-STORY, 9-ROOM house, good condition, large garage, will sell with carpets, furniture, price reasonable. Terms to suit. 432 W. 50TH ST. Phone 21007. Bet. 12 and 4.

FOR SALE—BARGAIN, $4000, BARGAIN, $4000. New 5-room modern bungalow, garage and cellar, ½-acre sandy loam, 20 assorted fruit trees and berries, garden all planted. Will make an excellent chicken ranch. A. G. MOORE, 907 S. Grand Ave. 62918.

FOR SALE—NICE 3-ROOM COTTAGE, PICO Heights, large lot, fruit trees. If you want a cheap home, inquire 214 AMERICAN BANK BLDG.

FOR SALE—3-ROOM COTTAGE ON HIGH ground, $1250. We have other good bargains. 517 HIBERNIAN.

FOR SALE—FINE HOME, FURNISHED, 7 ROOM modern bungalow in Westlake district. See this. VERMONT 6923.

FOR SALE—LEAVING CITY, 5-ROOM BUNGALOW with kitchenette, garage and all conveniences. Terms. Owner. 29851. 3744 MAPLE.

FOR SALE—5-ROOM BUNGALOW NEAR NEW rubber plant. Reasonable. 158 W. 60TH ST.

FOR SALE—EQUITY IN 7-ROOM BUNGALOW near Normal School. Phone BROADWAY 3888.

HOUSES—For Sale.

Miscellaneous.

FOR SALE—

HOLLYWOOD TWO-STORY RESIDENCE.

LOT 100x183. $19,000. NORTH OF BOULEVARD AND WEST OF CAHUENGA. FINE ORNAMENTAL TREES, FLOWERS AND SHRUBBERY.

This fine spacious residence of 10 rooms is on the market for the first time. It's real value is $25,000, but for a quick sale the owner will accept $19,000 and make terms to suit. This charming home in a delightful neighborhood is almost a gift at the price asked and will sell quickly.

Call G. W. LLOYD or W. C. FRASER, with LAWRENCE B. BURCK COMPANY, 10685. 325 S. Hill st. Main 6661.

FOR SALE—

BY OWNER. BEAUTIFUL NEW STUCCO HOUSE, EIGHT LARGE ROOMS, HARDWOOD FINISH, CORNER LOT. CHOICE WILSHIRE DISTRICT. $12,500.

The owner of this lovely home spared neither time nor expense in his endeavor to build a substantial and up to the minute residence. All of the rooms are exceptionally spacious and sunny. Hardwood trim downstairs, finest quality hand rubbed enamel finish above. Kitchen and bathrooms in white glazed tile. Oak stairs and oak floors throughout, large garage. Beautiful location, N.E. corner Eighth and Norton. Price $12,500, which is below cost of duplication. House open every afternoon and all day Sunday, or ring 597812.

FOR SALE—

$15,000, FURNISHED.

8 rooms, two sleeping porches, glassed-in brick and concrete front porch, massive brick fireplace in spacious living room. Numerous windows in bedrooms; extra toilet; large breakfast room and pantry; furnace; garage with man's quarters and store rooms. Furniture, including piano and rugs, given free with this $15,000 house. Reasonable terms.

THE McCARTHY COMPANY, Suite 631 Union Oil Bldg. Bdwy. 2371.

FOR SALE—

$6300—$1500 CASH.

WILSHIRE COLONIAL.

Immediate possession. 6-room bungalow; high ground. Built under personal supervision of owner for his own home. Artistically finished, all built-in features. Hardwood throughout. Garage with concrete drive. CALL 14502 at once. It's a dandy.

FOR SALE—IF YOU ARE LOOKING FOR A HOME in the city of Los Angeles, for small payment terms and easy monthly payments, call WILSHIRE 281 Monday.

FOR SALE—NEARLY NEW 6-ROOM MODERN bungalow, well built, hardwood floors, built-in features. Lot 40x140. Half block Grand ave. car. S.W. $4500, terms. PHONE 79587.

FOR SALE—DANDY 6-ROOM BUNGALOW, HARDWOOD floors throughout. Built-in bed, garage, cement drive, $5900. Easy terms. 963 NO. WILTON. 61334.

FOR SALE—PRETTY 5-ROOM MODERN BUNGALOW, disappearing bed, double garage, bearing fruit, good district. South. $1500 cash, balance terms. BLOOM, 604 Washington Bldg.

FOR SALE—5-ROOM MODERN HOUSE, GARAGE, fruit trees. 47th st. Just think, $3250, terms! Why pay rent? See this NOW. A. G. MOORE, 907 S. Grand Ave.

FOR SALE—7-ROOM HOME, HIGHLAND PARK, lot 50x190; fruit, garage. If you want a cheap home inquire No. 214 AMERICAN BANK BLDG.

FOR SALE — ELEGANT HOME IN BEVERLY HILLS, LAST WORD IN BEAUTY AND COMFORT. BEVERLY HILLS REALTY CO. 559249.

FOR SALE—ELEGANTLY FURNISHED 4-ROOM house, new furniture, only $3500. 1562 E. 45TH ST. Best bargain in city.

FOR SALE—HOUSE, 4 ROOMS AND BATH, IN good condition. Lot 42x137. $2250, terms. Discount for cash. Inquire 346 W. 57TH ST.

West and Northwest.

FOR SALE—JAMES J. DONAHUE, REALTOR. PELLISIER SQUARE. 3700 WILSHIRE BLVD. COR. SERRANO.

OFFERS

Many exclusive listings in Wilshire, Hollywood, Beverly Hills and Pasadena homes and property; conserve your time, energy and money, call or phone JAMES J. DONAHUE, 3700 Wilshire Blvd. Wilshire 144.

FOR SALE— 560521.

Open today. WHITE PLASTER SPANISH BUNGALOW. Elegantly Finished.

SITUATED AT 332 S. WILTON PLACE, NEW AND READY FOR IMMEDIATE POSSESSION. HIGH GROUND. TERRACED LOT. PAVED STREET. LARGE BEDROOMS. TILED BATH; MODEL TILED KITCHEN. BEST FLOORS. IDEAL BREAKFAST-ROOM. CALL MR. McCARTY, WITH J. B. ALTHOUSE CO., 892-3-4 STORY BLDG. 64175. BDWY. 5257. WIL. 5814.

FOR SALE—

WESTERN NEAR ADAMS. $2000 CASH.

Large 7-room bungalow, 3 bedrooms, large breakfast-room, tiled bath, with pedestal lavatory, monolithic tub, etc. Hardwood floors throughout; cement cellar, furnace, large concrete porch, all built-in features, including kitchen cabinet, garage, bearing fruit trees. Some people ask $9000 for house no better; price $6500, $2000 cash, bal. mortgage and terms.

THE McCARTHY COMPANY, Suite 631 Union Oil Bldg. Bdwy. 2371.

FOR SALE—$25,000. WILSHIRE HOME. $25,000. 679 S. KINGSLEY DRIVE.

Wilshire property, real buy, sacrifice sale. Owner must leave in 30 days; eastern business calls him. 10-room white plastered house, 5 master bedrooms, 3 baths and maid's quarters. Mahogany throughout. Hand decorated walls. Everything the best money could buy. Large east-front lot, double garage. Price $25,000, easy terms. Will sell furnished. Call WILSHIRE 5284 for appointment. Owner on premises.

FOR SALE—

OWNER'S PRICE, $7500.00.

CONTRACTOR SAYS $11,000.00

To build same home today. House in best repair and good as new. 4 bedrooms. Hardwood floors. Garage. Large lot. On high ground near Western and 10th.

A. M. JAMISON, PHONE 61401. 312 Hollingsworth Bldg.

FOR SALE—$4500. $4500.

New bungalow, just completed, built by day; living-room finished in Tiffany decoration, gas fireplace, built-in features, hardwood floors, large bedroom, sleeping porch, closets, bath, stationary tub, ironing boards, breakfast nook, shades, linoleum. Good room in rear. $1500 down, move in. Owner at house daily. 1525 SUNSET BLVD.

FOR SALE—

HOUSES—BUNGALOWS—FLATS. Furnished and Unfurnished. In Wilshire, Hollywood, Southwest. ALL SIZES—ALL PRICES. Save yourself time, worry and expense. See us in the morning. And have your new home Selected by night. HARRY GROSSMAN, REALTOR. 204-5 Haas Bldg., Seventh and Broadway. Phones: 64374. Main 1365. 62471.

FOR SALE—

TWO-ROOM HOUSE. Ready for use, on an unrestricted south front 50-foot lot, ½ block west of Western, north of 1st. Come, see it.

WILSHIRE DISTRICT. Near Western. 1½-story 7-room house in A-1 condition. New garage, $4600. $2000 will handle it. This is worth looking into. Shown week days only. J. W. VAN GILDER, 115 N. Western ave.

FOR SALE — BY OWNER, HOLLYWOOD DISTRICT. 7-ROOM COLONIAL BUNGALOW, GOOD AS NEW, LAUNDRY WITH ELECTRIC WASHER INSTALLED, DOUBLE GARAGE, WINDOW DRAPES AND AWNINGS INCLUDED, ATTRACTIVE YARD AND YOUNG FRUIT TREES, SPLENDID VIEW OF HOLLYWOOD HILLS, NEAR WESTERN AVE. CAR LINE. CALL 599298 FOR APPOINTMENT.

FOR SALE—$6500. A DANDY LITTLE HOME $6500.

On N. Serrano in one of the choicest locations, 2 blocks from Western ave. car, 5 sunny rooms, large cement porch, cement drive, garage, fruit trees, house built about 6 years, but in A-1 condition inside and out. Price $6500, half cash. J. W. VAN GILDER, 115 No. Western ave.

FOR SALE—9-ROOM MODERN HOUSE, IN FIRST-class residential district, built before the war. Hardwood floors throughout. Large lot. Garage. All in splendid condition. Vacant May 1. Address N, box 126, TIMES OFFICE.

FOR SALE—BY OWNER, HOME IN RESTRICTED Wilshire district, 4 bedrooms, large sleeping porch, bath and toilet upstairs. Reception room, living and dining room, kitchen, large bedroom and toilet downstairs. Garage, drive, lawn and shrubs. House just been decorated inside and out. Price $9500. PHONE 568755.

FOR SALE—ATTENTION, BUILDERS! I HAVE four 50x150-foot lots in beautiful Wellington Square; a lot of building activity now going on; $1075 each. Wilshire 5187. COSSART, 4101 West Pico.

FOR SALE—CAN YOU BEAT THAT? A CORNER 65 feet on Adams, 150 feet on Paloma ave. with a 5-room modern and garage by alley for only $4500. With $2500 cash, owner leaving city. Call at 1234 E. 24TH ST. Phone 22998.

FOR SALE—NEW 2-STORY COLONIAL NEAR Lafayette Square, hardwood floors throughout; tile bath, mantel and sink. Inclosed shower. High and sightly location. Paved street. Restricted. 2015 RIMPAU. South 184-J.

FOR SALE—9-ROOM MODERN HOUSE, HARDWOOD floors throughout, gas furnace, paved street and alley. Lot 60x145. 1126 GRAND VIEW ST. M. Catudal.

FOR SALE—3266 CONNECTICUT ST. NR. WESTERN and 10th. 8-room bungalow, oak floors, buffet, etc. High ground, choice neighborhood. Bargain, $9500. J. M. BEST, 631 S. Sp. 60678.

FOR SALE—ONLY $6000 NO WILSHIRE BUNGALOW of 6 rooms, breakfast room, garage, hardwood floors throughout. 649 NO. GRAMERCY. 71324.

FOR SALE—8-ROOM CHALET, 4 BEDROOMS, sleeping porch, garage. All modern. $5500, cash $3000. HALL, 305 S. Hill. 63400.

FOR SALE—2838 CALLDALE AVE., 7-ROOM, 2-story modern house, lot 50x150 to alley. 4 bargain, $1000 cash, balance monthly. Owner or 62756.

FOR SALE—BY OWNER, VERY CHOICE LOT IN Wilshire district. $2800, cheap. PHONE 53333.

HOUSES—For Sale.

West and Northwest.

FOR SALE— HOME SEEKERS AND INVESTORS.

Just a few of the many Wilshire bargains for which we are exclusive agents.

No. 1. 7-ROOM N. WILSHIRE BUNG. Modern in every way. Large lot. A snap at $8500.

No. 2. 7-ROOM BUNGALOW, Country Club Park. This is one of the most modern and best built bungalows in this district. A wonderful bargain at $9000.

No. 3. 9 ROOMS, TWO-STORY MODERN HOME. Large lot, located on W. 22nd st. Close to West Adams. This is a home as well as an investment. A snap at $7500 for a FEW DAYS ONLY.

No. 4. 10-ROOM SWISS CHALET, N. WILSHIRE. Modern in every way. Two large tile baths. Gas furnace, extra large rooms. A most beautiful view. Lot 52x186. A steal at $12,500. Terms if desired.

THE ONE BEST BUY IN INCOME PROPERTY.

Beautiful English design duplex, located within one-half block of new Ambassador Hotel. Living-room, dining-room, den, 3 bedrooms, with 2 massive tiled baths in each apartment. Rented to very desirable tenants. Excellent return on investment. Lot 50x150. Three roomy garages. Expansive lawn on front and rear. Has been taken in on foreclosure. A sacrifice at $18,500. Terms if desired.

THE McCARTHY COMPANY, COR. WILSHIRE & OXFORD. "EXCLUSIVE AGENTS FOR EXCLUSIVE PROPERTY." 567585.

FOR SALE—$6500. $3000 CASH. NORTH WILSHIRE, 6-room bungalow, hardwood floors throughout, first-class in every detail. Owner leaving city. Must sell at once. For a real bargain see this home. Phone 579732, 509 GOWER ST.

FOR SALE—MODERN HOME, 6 ROOMS, CLOSE in, entire lot in lawn, flowers, shade trees. $5000, $2130 cash, balance to suit. 356 BRENT ST., after 5 p.m.

FOR SALE—ALVARADO AND SUNSET, MODERN large bungalow, $5000. Electric oven, large valuable lot. 1317 N. ALVARADO ST. Wil. 4306.

FOR SALE—BARGAIN, 11-ROOM CEMENT PLASTER house, Wilshire district, $20,000. OWNER, 800 Investment Bldg. Phone 66350.

FOR SALE—2 HOUSES ON 1 LOT, GOOD INCOME. 969 N. NORMANDIE. 597875.

FOR SALE—LARGE 6-ROOM HOUSE ON BIG lot, at a bargain. Owner, 1423 S. UNION AVE.

Southwest.

FOR SALE—6 rooms, excellent construction, hardwood floors, built-in bed in den, fine large kitchen with tile sink, solid concrete driveway with extra large garage. If you know house values you will buy this on sight at $5200. Close in S.W. Good terms. Phone Mr. Darby, with RESERVE INVESTMENT CO., 424 Investment Bldg. 66968.

FOR SALE—A BARGAIN, A REAL NIFTY MODERN bungalow, ivory finish, 5 large rooms, screen porch, pergola and cement porch, and all built ins including swell fireplace, big garage with cement floor, on an east-front lot 40x130, to an alley. See owner at 3847 DENKER AVE., Wednesday, April 28, from 9 a.m. to 4 p.m. Just off of W. 39th st.

FOR SALE—7-ROOM HOUSE, CLOSE TO FOUR car lines, University of Southern California, Exposition Park, postoffice and business center. Every modern convenience. A bargain. Sure to advance in value. Furnished or unfurnished. Can give possession on short notice. Apply owner, 1130 W. JEFFERSON ST., few doors east of Vermont ave.

FOR SALE—$4000, 8-ROOM, 2-STORY BUNGALOW at 1624 W. 51st place, 4 years old. Has 4 bedrooms, finished in old ivory, sleeping porch, hardwood floors, Pullman breakfast nook, garage and cement driveway. Lot 50x150 to alley. $2500 mortgage, balance easy terms. Owner, 170 E. 49TH. Phone 29872 or 66612.

YOUR MONEY'S WORTH.

A modern bungalow of six large, light rooms, cellar, beam ceilings, floor furnace, large lot, Southwest, for $4700.00 cash or $4900.00 time. 13626.

FOR SALE—MUST SELL 100x265 FT. 5-ROOM HOUSE, DOUBLE GARAGE, CHICKEN CORRAL, SHRUBBERY, ALL KINDS OF FRUITS, LOTS OF ROSES AND ALL MODERN CONVENIENCES. IDEAL HOME. MUST BE SEEN TO BE APPRECIATED. 916 W. 63RD PLACE.

FOR SALE—BY OWNER, 5-ROOM MODERN bungalow, partly furnished, nice lawn, shade and fruit trees, grape and berry vines, good garden, garage, immediate possession. Terms. 800 W. MANCHESTER AVE.

FOR SALE—A BEAUTIFUL HOME IN SOUTHWEST, 1310 W. Santa Barbara ave. Nine rooms. Main rooms mahogany finish and hardwood floors. Gas furnace. Garage. A complete home and up-to-date in every particular. GAR. 2130.

FOR SALE—5-ROOM BUNGALOW, NEWLY DECORATED, garage. $750 down, $50 monthly. Price $4750. Call 4371 WESTERN AVE. Vermont 7577.

FOR SALE—$4000; EASY TERMS; 5-ROOM MODERN cottage on W. 42nd st.; fine lot, large garage with cement floor and driveway. Apply 137 W. 47TH ST. 28419.

FOR SALE—6-ROOM NEW COLONIAL, WEST 35th place. 3 bedrooms, breakfast room, garage. $5500, $2500 cash. PORTER, 305 S. Hill. Tel. 11843.

FOR SALE—MODERN 6-ROOM BUNGALOW NEAR Exposition, Manual Arts. Equity $2200. Immediate possession. 1135 WEST 39TH PLACE. Vermont 890.

FOR SALE — BUNGALOW, 6 LARGE ROOMS, $4750, terms. SANTA BARBARA AT ARLINGTON.

FOR SALE—6 ROOMS, $4200, OR $4500 FURNISHED. Terms. 1924 W. 75TH ST., Rogers Park.

FOR SALE—ELEGANT 6-ROOM BUNGALOW $5800, only $1200 down, $35 month. Call 4371 WESTERN AVE. Vermont 7577.

FOR SALE—$500 CASH, $50 MONTHLY, HANDSOME colonial bungalows, just finished; restricted southwest. 3738-3737 CIMARRON. 76850.

FOR SALE—FINE 7-ROOM BUNGALOW, NEW Vermont Sq. Call 4371 WESTERN. Ver. 7577.

FOR SALE—5-ROOM BUNG. BEAUTIFUL LAWN. $3500, $750 cash. 12527. ATKINS.

FOR SALE—5-RM. BUNGALOW $3100.00. $800 cash, bal. easy. 4641 SO. HOOVER. Ver. 74.

East and Southeast.

FOR SALE—$750 CASH. Will buy 6-room cottage on 54th near Central ave. Balance of $2000, in monthly payments of $25, including interest. 4601 CENTRAL AVE.

FOR SALE—OWNER'S SACRIFICE. 5-room bungalow, strictly modern, finest built-in features. Hardwood floors. Near Goodyear. Inquire 131 E. 65TH ST.

FOR SALE—6-ROOM HOUSE AND GARAGE, FINE condition. Open for inspection now. Vacant about May 1. Price reasonable. 1430 E. 18TH ST. Owner, 1720 HOOPER AVE.

FOR SALE — 4-ROOMED HOUSE, BATH AND large sleeping porch. Only $2100, $700 cash, balance $15 per month, including interest. 3557 GARNET ST. Boyle 8429.

FOR SALE—LEAVING CITY, MUST SELL MY six-room modern bungalow, neat and clean. $3700, easy terms. W. R. DUNMIRE, 3705 Maple ave.

North and Northeast.

FOR SALE—18-ROOM BRICK HOUSE, A-1 CONDITION. Cellar. Lot 120x175. Call 1301 N. MAIN.

FOR SALE—A sacrifice, strictly modern six-room cottage. 2814 WINTER ST. Brooklyn avenue car.

Furnished.

FOR SALE—ARLINGTON HEIGHTS RESTRICTED. 6-room modern bungalow, completely furnished, piano, garage, basement. Perfect condition. High location. $6500; terms. Phone OWNER, 71819, forenoons.

HOLLYWOOD—

For Sale, Exchange, Wanted, To Let.

FOR SALE—Are you in the market for a nice building site? If so, you'll look around a long time before you find anything in a class with Griffith Park Terrace, located in the Hollywood foothills, 3 blocks east of Vermont on Los Feliz Blvd., 600 to 800 feet above sea level. 15 minutes in your auto from L. A. business section. Come and see B. F. ROUSSEAU at TRACT OFFICE. Phone 597663.

FOR SALE—WEST HOLLYWOOD. Unrestricted corner 80x190. Beautiful surroundings, all improved, $3500 near Gardner Junction.

Lot Curson Ave. 70x120, $2500.
Lot LaBrea 50x135 $1350.
Lot Santa Monica Boulevard 50x135 $1350.
Lot Fairfax above boulevard 75x135, $4000.
Lot Hayworth, 100x190, $2800.

577016. DUDLEY & KLINE, 7508 Sunset.

FOR SALE—BEAUTIFUL GROUNDS. Lawn with spreading shade trees. Lot 100x200, eight-room house, amidst wonderful California flowers and vines. Gardens in rear, Lily and fish ponds. Numerous bearing fruit trees. 2-car garage. Greatest snap in Hollywood today. Worth $20,000. Only $17,500. Appointment only. R. B. McLAIN, 579486.

FOR SALE—BY OWNER, NEW AND HANDSOME 6-room bungalow at 2213 Holly drive. The most beautiful and picturesque place in Hollywood to live. Has 3 bedrooms, breakfast nook, hardwood floors, built-in features and garage. A good buy and price is right. See this today. Open 10 a.m. to 4 p.m. for inspection. B. A. WILKES, owner. Phone 57492, week days.

FOR SALE—WEST HOLLYWOOD. The best located, cheap property near Gardner Junction. Five-room new colonial, hardwood floors, tiled-in sink and bath. This has a north front and the mountain view is unsurpassed. $5500.

577016. DUDLEY & KLINE, 7508 Sunset. Gardner Junction.

FOR SALE—BEAUTIFUL WEST HOLLYWOOD. 1419 ORANGE GROVE AVE.

$8500—7-room beauty on east front, wide lot, overlooking mountains and city, close to Sunset blvd. This is the best bargain in Hollywood today. See it today and phone 560787 for terms.

FOR SALE—WONDERFUL HOLLYWOOD FOOTHILL home site of two acres, including three choice lots, balance beautiful hill side with house site terrace. Unequaled view of hills, city and sea, surrounded by show places; frostless. First time on market. $30,000. Owner opposite property. 1825 STANLEY AVE. No agents.

FOR SALE — ONE OF HOLLYWOOD'S MOST beautiful bungalows. New, never occupied. Corner lot, magnificent mountain view. Is worth $8000, if sold this week will take $7200. This is a genuine bargain. J. W. LOGAN, 1703 N. Vermont, corner Hollywood blvd. Phone 597923.

FOR SALE—BY OWNER, GOOD INCOME, FINE new double bungalow, with chalet in rear. Will net purchaser better than 20 per cent. on our price of $13,000. Ideal location, north of Hollywood blvd. Phone OWNER, 63634, evenings 597965.

FOR SALE—SNAP, 65x190, DRACENA DRIVE. That coal black soil. Build garage, live in same until prices come down. Price $2250. Terms. Call OWNER at noon hour, 74000.

HOLLYWOOD—

For Sale, Exchange, Wanted, To Let.

FOR SALE—

$7500.

SEVEN-ROOM COLONIAL BUNGALOW IN A BEAUTY SPOT IN THE HEART OF HOLLYWOOD. AFTON PLACE.

THIS MODERN SEVEN-ROOM BUNGALOW consists of living room, dining room, lovely breakfast room, kitchen, two bedrooms and tiled bath; ideally situated on a 50x140-foot lot; beautiful lawn and shrubbery; garage and cement driveway. We advertise this because it is a downright GOOD BUY and should be snapped up quickly.

We have four more similar bungalows, three sleeping rooms, from $8200 to $9000. Drive out Hollywood boulevard to Vine street, then three blocks south to De Longpre, our tract office. Mr. McArthur, Manager, is on the ground to show you. Phone 577636.

We also have six lots, 50x135 feet, on Gower st., at $500 under their value for quick sale.

R. C. MITCHELL COMPANY, Sixth Floor L. A. Trust & Savings Bank Bldg., Sixth at Spring. 60617. 60617.

FOR SALE—GLENN'S

$5450. HOLLYWOOD SPECIAL. $5450.

EASY TERMS.

Brand new 5-room colonial bungalow, also the Pullman breakfast nook, located in a select neighborhood, among lots of new homes. This is a refined and above all well-built home, where you can move in at once.

$6500. Special No. 2. $6500.

THIS IS INCOME PROPERTY. Story and half 8-room double home, 2 kitchens, 2 baths, 2 frontages, corner lot 55x150, wonderful view. Located close-in to city, only 6 minutes out Hollywood way. This is truly a home and an income.

7447 SUNSET BLVD., at Gardner Junction. Holly 2443.

FOR SALE—CASA DE CAHUENGA, HOLLYWOOD COMMUNITY APARTMENT. HOME BUYERS — RENTERS — INVESTORS. STOP PAYING THE HIGH RENTS. Be your own landlord. TO BE ERECTED IN THE HEART OF HOLLYWOOD, EIGHTY HIGH-CLASS APARTMENTS at the corner of CAHUENGA AVE. and YUCCA ST. Just north of Hollywood blvd. in the cream of location. MAKE YOUR RESERVATIONS NOW.

This is a home or investment proposition that cannot be excelled.

Approved by several of Hollywood's most prominent business men.

PROVEN SUCCESSFUL IN NEW YORK AND CHICAGO.

Information regarding the architectural design and co-operative system cheerfully given.

At the EXCLUSIVE SELLING AGENTS, COOK REALTY COMPANY, 6408-5 Hollywood Blvd. OPEN EVENINGS BY APPOINTMENT.

FOR SALE—MY 2-STORY HOME IN HOLLYWOOD, built 4 years ago of best materials. East front, ivory finish interior, large front porch, cement drive, good garage, good basement with excellent gas furnace and automatic water heater. Living-room, dining-room, sun room, kitchen, maid's room with bath, screened porch with laundry trays and glassed-in porch on first floor. Two bedrooms with separate lavatories and dressing-rooms, sleeping porch and bath on second floor. Built-in bookcases, linen closet, buffet, kitchen cabinets, etc. Lawn, sprinkling system, shrubbery, roses, etc., full bearing. This has been my home since built and is in good condition. Must sell on account of business transfer to Pasadena. Cash price $12,500. Location, 1627 Fuller ave., 3 doors from Hollywood blvd. Open for inspection. PHONE 57692.

FOR SALE—Beautiful Hollywood home. Owner must sell this week. If you want a real home, splendidly located in Hollywood, for $3000 below actual value, see this. Ten rooms, 4 bedrooms, 2 sleeping porches, breakfast-room, sun-room, basement, furnace, all in A-1 condition. Fine double garage, concrete driveway. Seven varieties of 5-year-old fruit trees. For appointment Phone 66968. RESERVE INVESTMENT CO., 424 Investment Bldg.

FOR SALE—We have just sold these properties that you were interested in. 1314 No Hobart, 1319 N. Hobart, 1405 Detroit st. But we have left the same style places in about the same locations, such as 5711 La Mirada, 1417 Detroit, And many others.

SHAW & MERNIN. "Watch the Square Sign." 332 Merchants Nat'l Bank Bldg. 13623.

FOR SALE—BEVERLY HILLS, LAID OUT ON BROAD AND BEAUTIFUL LINES, WILL ALWAYS GROW MORE BEAUTIFUL. DON'T OVERLOOK THE FINEST SUBURBAN CITY OF SOUTHERN CALIFORNIA. SEE—BEVERLY HILLS REALTY CO. 559249.

FOR SALE—SOUTH HOLLYWOOD DIST. Good 5-rm. house and garage. Lot 50x140, to alley. Imp. all in close to car line, take good lot, or small cash payment down, balance $65 per month. M. P. FAY, 5848 Melrose ave. Hollywood 687.

FOR SALE—BY OWNER, GOOD INCOME, FINE new double bungalow, with chalet in rear. Will net purchaser better than 20 per cent. on our price of $13,000. Ideal location, north of Hollywood blvd. Phone OWNER, 63634, evenings 597965.

FOR SALE—Hollywood. 4-room Cal. house, bath, gas, elec. Lot 50x130, fruit trees, lawn. Between Sunset and Santa Monica ave. $2200. ROY D. KING, 737 Mer. Nat. Bank Bldg.

TO LET—TWO ELEGANTLY FURNISHED FLATS, 5 AND 6 ROOMS, TO ADULTS ONLY. HOLLYWOOD BLVD. AND NORTH OF BOULEVARD. PHONE TUESDAY 590507.

FOR SALE—HOLLYWOOD LOTS. $1500—WORTH $2000.

50X135 FEET, ON GOWER ST., NEAR FOUNTAIN. SEWER AND PAVEMENTS PAID. MUST SELL THIS WEEK. PHONE 60817.

FOR SALE—BY OWNER. CHARMING HOLLYWOOD HOME, SPANISH STYLE. 2045 HIGHLAND AVE.

Situated in the foothills and amid delightful surroundings. The house and grounds are open for inspection every day from 10 a.m. to 4 p.m. Selling price $25,000, which includes any changes purchaser may desire.

FOR SALE—$6000. 5 rooms, 2-story, old house, fine condition, lot 50x175, in the prettiest and best improved block between Sunset and Hollywood Blvd. west of Western. This is a real buy. J. E. ACKERSON & CO., 5502 Hollywood Blvd. Holly. 860.

FOR SALE—$3150. BEAUTIFUL RESIDENCE lot 60x137, north of the boulevard on Van Ness ave. Just dig around and see how scarce they are. Owners J. E. ACKERSON & CO., 5502 Hollywood Blvd. Holly. 860.

TO LET—7-ROOM FURNISHED COLONIAL BUNGALOW, garage, near foothills, 1967 N. VAN NESS AVE. Phone Hollywood 1825. Shown after Tuesday.

FOR SALE—$5500. $2500 CASH. 5327 Lexington ave., Hollywood. Attractive bungalow, 5 large rooms, h.w. floors, garage, fruit trees; near car line, school, church. $2500 cash, $3000 incumbrance. Won't last long at this price. Phone OWNER, 578376.

FOR SALE—Elegantly furnished Hollywood home, 3 bedrooms, hardwood floors throughout. Located on Ivar, above Hollywood Blvd. Grand view of Mountains and Sea. Will sell without furniture. Price $10,000. SHERMAN REALTY CO., HOLLY 488.

FOR SALE—BY OWNER, BRAND NEW 6-ROOM colonial bungalow, near Vermont ave. and foothills. Every built-in convenience. A real home for only $6600. PHONE OWNER for appointment, 63634 or evenings 597965.

FOR SALE—ELEGANT NEW COLONIAL, FIVE rooms and nook, South Hollywood, near university. See owner Monday, 1206 N. Alexandria. Call 14372 between 6 and 9 evenings. $2000 to handle. Reduction for cash. You can't beat it.

FOR SALE—$10,500. Owner's home, above the boulevard, 8-room bungalow, unsurpassed for beauty, quality, location. For particulars call 597295.

FOR SALE—6-r. house on N. Bronson above Hollywood Blvd. Lot 60x150. Fruit and flowers. Only $6500, half cash, speak quickly. HOLLY. 488.

TO LET—IN HOLLYWOOD. 5-room elegantly furnished flat, tile bath, ½ block north Hollywood blvd. 1744 N. BRONSON. Phone 57595.

WANTED—IF YOU HAVE ANYTHING TO RENT THE TAFT REALTY CO. CAN RENT IT FOR YOU. CALL AT 5751 HOLLYWOOD BLVD. HOLLYWOOD 2066, 59046.

FOR SALE—6-ROOM HOUSE, CENTRALLY LOCATED north of Hollywood Blvd. See owner on premises, 1925 NO. BRONSON. Property not shown Sunday.

FOR SALE—MUST BE SOLD BEFORE MAY 1, A BEAUTIFUL HOME IN THE HOLLYWOOD FOOTHILLS, VERY REASONABLE, FURNISHED OR UNFURNISHED. PHONE HOLLY 2472.

FOR SALE—HOLLYWOOD NEW COLONIAL. Bargain. 5627 FERNWOOD, 5 rooms, large lot, garage, sewer. PHONE 12210.

TO LET — FOR HOLLYWOOD RENTALS AND real estate, call MRS. EPHLIN, 6560 Hollywood blvd. Hollywood 384. I have my own car.

TO LET—5221 LA MIRADA, SLEEPING-ROOM, bedroom adjoining bath, suitable for two; rent $40 per month. [illegible]

FOR SALE—$6750, NORTH OF HOLLYWOOD blvd. near Cahuenga, 5 large rooms, large lot, going East, must sell. 579486. HOAGLAND, 6372 Hollywood Blvd.

FOR SALE—FIVE AND SIX-ROOM COLONIAL bungalows, hardwood floors, garage, strictly modern and up-to-date. $6000 and upwards. Let us show you. R. B. McLAIN, 579486.

FOR SALE—511 WILCOX AVE., HOLLYWOOD, 50x180 bargain for cash. Phone owner, BDWY. 5407.

FOR SALE—6 ROOM MODERN HOUSE, NEAR car, school, stores, a bargain, at $4800. 754 HAMPTON AVE., between Gardner and Curson.

GLENDALE—

For Sale, Exchange, Wanted, To Let.

FOR SALE—ONE OF THE FINEST 14-ROOM mansions in Southern California, located in beautiful foothills of North Glendale. 4½ acres of ground with assorted fruit, sunken garden, surroundings the best. This home is practically new and well furnished and can be bought right. See me at once. J. F. STANFORD, 305 Security Bldg. Phone Pico 361. Glendale office, 117 S. Brand. Phone Glendale 40.

FOR SALE—INCOME ACRES, IMPROVED OR UNIMPROVED—Close-in, with every convenience. A rare opportunity to secure a home, ready to move into, or build your own to suit.

C. H. THOMPSON, Phone 1052. 121 N. Brand Blvd.

FOR SALE—SMALL 5-ROOM HOME, [illegible] 319 W. 1ST ST.

GLENDALE—

For Sale, Exchange, Wanted, To Let.

FOR SALE—

IMPORTANT

If you have been thinking of buying a home, you will do well to let us show you our properties.

We have a good listing [illegible] ranging in price from [illegible] and our lots [illegible] and residence lots [illegible] to $15,000. [illegible] buys in business property and [illegible]

H. W. CHASE [illegible]

Phone Glendale 189. 105 N. Brand [illegible] Residence [illegible]

FOR SALE—$4500, TERMS [illegible] to 6th and Broadway [illegible] one large dressing room [illegible] modern sunny [illegible] built-in features [illegible] kitchen with built-in [illegible] just before price [illegible] lawn, flowers, fruit [illegible] Furnished or unfurnished [illegible] AVE., Glendale. Phone [illegible] ten cents round trip [illegible]

FOR SALE—IN GLENDALE CHOICE BUSINESS LOT [illegible] located. 50x150 ft. Price $[illegible] 128 W. Broadway.

FOR SALE—IMPROVED LOT [illegible] lot in Glendale. Price [illegible] quire 1377 W. 10TH [illegible]

FOR SALE—WE SPECIALIZE [illegible] good locations, price right [illegible] Mer. Nat. Bank Bldg. [illegible]

PASADENA—

For Sale, Exchange, Wanted, [illegible]

FOR SALE—SIX BEDROOMS [illegible] Owner. Terms. 442 E. [illegible]

CITY LOTS AND LANDS

FOR SALE—

OCCIDENTAL COLLEGE [illegible]

Is Fine.

TO IMPROVED ACRES [illegible]

[illegible]

We also have lots and acreage [illegible] a lower price if desired.

Wonderful for Homes and [illegible]

Fine soil. Visit tract [illegible] and Glassel ave. [illegible] Rock City car [illegible] on Main st., and get off at [illegible]

WESLEY ROBERTS [illegible]

Bdwy. 772.

FOR SALE—WILSHIRE'S GREATEST [illegible] WONDERFUL WILSHIRE [illegible] 50 CENTS ON THE [illegible] Go out today and [illegible] EST SACRIFICE in [illegible] JAMES J. [illegible] 3700 Wilshire Blvd. [illegible] WIL. 144.

FOR SALE—LOT 50x150 [illegible] between 8th and [illegible] paved alley. One of the best [illegible] the city. I will sell this [illegible] value. I need the money [illegible] $420.

WANTED—LIST YOUR WESTERN [illegible] GAINS, IMPROVED OR [illegible] FROM THE MOUNTAINS [illegible] J. [illegible] REALTOR [illegible] 567844.

FOR SALE—UNRESTRICTED LOT [illegible] Club Park, corner, 75x150 [illegible] lots in tract and unrestricted [illegible] to sacrifice this lot. [illegible]

FOR SALE—BUSINESS LOT [illegible] 11th and Broadway [illegible] where 12 car lines pass [illegible] $10,500. No dealers. Address [illegible] OFFICE.

FOR SALE—CORNER BUSINESS [illegible] ington, 50x140 [illegible] block to red and yellow [illegible] ments. $5000. McKINSTRY [illegible] 22nd st.

FOR SALE—LOT, A BARGAIN [illegible] hill, 4th ave. Lot 50x150 [illegible] 29th st. $2200 cash [illegible] Phone WEST [illegible] trella, City.

FOR SALE—OR EXCHANGE [illegible] that I have taken [illegible] improvement bonds [illegible] all of them at [illegible] LET, 523 Wilcox Bldg. [illegible]

[illegible] PROPERTY—For Sale.

FOR SALE—

"HOLLYWOOD LOT" 124x190

[illegible] BOULEVARD $10,000

BUNGALOW COURT SITE [illegible] CLASS 2-STORY DISTRICT [illegible] IN SOUTHERN CALIFORNIA [illegible] COMMANDING VIEW [illegible] TO HIGH SCHOOL.

[illegible]

[illegible] LLOYD or W. C. FRASER, with [illegible] F. BURCK COMPANY. [illegible] S. Hill st. Main [illegible]

[illegible] WILSHIRE AT SERRANO [illegible] DEPARTMENT.

[illegible] FLAT—$12,500.
[illegible] INCOME $1800.
[illegible] FLAT—$18,500.
[illegible] INCOME $2200.
[illegible] BUNGALOW COURT—$18,000.
[illegible] $1600 (OLD RENTS.)
[illegible] BUNGALOW—$3750.
[illegible] $1500.

ATTRACTIVE [illegible]

[illegible] SIX RENTALS [illegible] WILLIAMS [illegible] and Eighth ave.

HOLLYWOOD INCOME.

[illegible] SHERMAN REALTY CO. [illegible] Hollywood [illegible]

FOUR-FAMILY [illegible] in fine condition [illegible]

C. C. CURNUTT CO. [illegible] CENTRAL BLDG. [illegible] SIXTH AND MAIN.

INCOME PROPERTY.

[illegible] R. C. MITCHELL CO. [illegible] L. A. Trust & Savings Bldg. Sixth at Spring. 60617.

INCOME PROPERTY.

[illegible] R. C. MITCHELL CO. [illegible]

INVESTMENTS ON AND NEAR [illegible]

[illegible] BUNGALOW [illegible]

[illegible] BUSINESS BLOCK [illegible]

[illegible] 4-FLAT BUILDING [illegible] VERMONT [illegible]

[illegible] FRONTAGE, LOT [illegible] FIGUEROA [illegible]

[illegible] PROPERTY—For Sale.

[illegible] NICE BUNGALOWS IN CULVER CITY. [illegible]

[illegible] HARRY H. CULVER [illegible] to Culver City.

[illegible] PLACE IN LA CANADA [illegible] BE SACRIFICED.

[illegible] R. C. MITCHELL COMPANY, L. A. Trust & Savings Bank Bldg. Spring at Sixth. 60617.

[illegible]

APARTMENT, FLAT PROPERTY

For Sale and Exchange.

FOR SALE—ONLY $11,000 [illegible] 4 4-room flats [illegible] $140.00 per month [illegible] A. M. JAMISON, PHONE 61401, 312 Hollingsworth [illegible]

FOR SALE—FOUR-FAMILY [illegible] rooms in each with [illegible] in rear, close in [illegible] very reasonable [illegible]

FOR SALE—TWO [illegible] Angeles. $32,600 [illegible] with McGREAL & SONS [illegible] Tel. 12629.

FOR SALE—21-ROOM [illegible] 16 furnished apartments [illegible] 74010.

FOR SALE—$12,000 [illegible] Westlake district. [illegible]

BUSINESS PROPERTY

FOR SALE—

[illegible] C. V. [illegible] W. M. GARLAND [illegible] 749 SOUTH SPRING [illegible]

FOR SALE—OWNER [illegible] once for equity [illegible] vestment bargain [illegible] brick business block [illegible] $45,000 which is [illegible] value [illegible] mean business [illegible] Pico 656 [illegible]

FOR SALE—55x140, West Washington [illegible] $480.

Cor., 100x45, close in [illegible] Improved with [illegible] come $720.

100x150 feet, close [illegible] 6-room house [illegible] This property [illegible] terms, and is in [illegible] ment.

Ask for GREGG [illegible] San Fernando Bldg. [illegible]

FOR SALE—[illegible] To close an estate [illegible] corner of First and [illegible] st., 104 ft. Fremont [illegible] buildings, 6 flats [illegible] is a close-in business [illegible] ments ought to bring [illegible] yourself and investigate [illegible] ing a first-class investment [illegible] you. ROBT. MITCHELL [illegible]

FOR SALE—[illegible] ing some fixtures [illegible] Small kitchen [illegible] reasonable terms [illegible] Haas Bldg. [illegible]

FOR SALE—SPLENDID [illegible] near San [illegible] 729 H. W. [illegible] 64121.

FOR SALE—[illegible] cash for [illegible] LIST. 1021 [illegible]

INDUSTRIAL [illegible]

For Sale and [illegible]

FOR SALE—INDUSTRIAL [illegible] N. Ave. 21 [illegible] Salt Lake and [illegible] house, rental [illegible] this property [illegible] CORNWELL & [illegible]

FOR SALE — [illegible] acres of ground [illegible] by Pacific Electric [illegible] SHIRE 281 Monday.

[illegible]

[illegible] ACRES ALFALFA LAND [illegible]

[illegible] R. H. SCHWARZKOPF [illegible] 228 Story Bldg.

[illegible] CLOSE-IN SUBURBAN RANCH [illegible]

[illegible] MUST BE SOLD AT ONCE [illegible] RAMSEY & REMUS, 372-73 P. E. [illegible]

[illegible] R. H. SCHWARZKOPF, 228 Story Bldg.

[illegible] W. F. SCHWARZKOPF [illegible] 64080.

[illegible] ADDITION TO PLACES LISTED [illegible]

[illegible] 228 Story Bldg.

[illegible] LEFT ON FAMOUS SANTA [illegible] owner, 4th and Duarte Road.

[illegible] modern bungalow, chicken [illegible] R. H. SCHWARZKOPF, 228 Story Bldg.

GLENDALE—
For Sale, Exchange, Wanted, To Let.

FOR SALE—

IMPORTANT!

If you have been thinking of buying a home, you will do well to let us show you our properties.

We have a good listing. Homes ranging in price from $1250 to $[illegible] and our lots consist of the best business and residence lots, priced from $[illegible] to $15,000. We also have some [illegible] buys in business property and acreage.

H. W. CHASE or H. S. BURN[illegible]

Phone Glendale 190. 108 N. Brand Blvd. Residence Phone [illegible]

FOR SALE—$4500. TERMS; 20 MINUTES to 6th and Broadway. [illegible]

FOR SALE—IN GLENDALE. CHOICE BUSINESS LOT on E. Broadway, located. 50x150 ft. Price $2500. H. S. PARKER, 128 W. Broadway.

FOR SALE—IMPROVED LOT, [illegible] lot in Glendale. Price $850. [illegible]

PASADENA—
For Sale, Exchange, Wanted, To Let.

FOR SALE—SIX RESIDENCES IN [illegible] Owner. Terms. 442 S. FAIR OAKS.

CITY LOTS AND LANDS—For Sale.

FOR SALE—

OCCIDENTAL COLLEGE DISTRICT.

Eo Park.

TO IMPROVED ACRES AND LOTS.

Acres ....$1800 to $[illegible]
½ acres ....$ 750 to $[illegible]
Lots ....$ 600 to $[illegible]

We also have lots and acreage [illegible] a lower price if desired.

Easy Terms. Wonderful for Homes and [illegible]

Fine soil. Visit tract office at [illegible] and Glassel ave., opposite college. Take Eagle Rock City car on Spring st., [illegible] on Main st., and get off at end of line.

WESLEY ROBERTS COMPANY.

Bdwy. 772. 406 Union Oil Bldg.

FOR SALE—WILSHIRE'S GREATEST [illegible] WONDERFUL WILSHIRE CORNER. 50 CENTS ON THE DOLLAR. Go out today and secure Los Angeles' [illegible] EST SACRIFICE in lots. See JAMES J. DONAHUE, Realtor, 3700 Wilshire Blvd., corner [illegible]. Wil. 144.

FOR SALE—LOT 50x150, ON [illegible] between 8th and 9th sts. Paved street, paved alley. One of the best apt.-house lots in the city. I will sell this lot for [illegible] value. I need the money. Call [illegible]

WANTED—LIST YOUR WESTERN AVENUE [illegible] GAINS, IMPROVED OR UNIMPROVED, FROM THE MOUNTAINS TO THE [illegible] J. B. KEEL CO., REALTORS. 567644. [illegible] S. Western [illegible]

FOR SALE—UNRESTRICTED LOT IN [illegible] Club Park, corner, 75x125, one of [illegible] lots in tract and unrestricted. I am [illegible] to sacrifice this lot. Make offer to owner. [illegible]

FOR SALE — BUSINESS LOT [illegible] 11th and Broadway 50x150, 800 feet [illegible] where 12 car lines pass. Must [illegible] $10,500. No dealers. Address O, box [illegible] OFFICE.

FOR SALE—CORNER EDGEMONT AND [illegible] ington, 56x148, high ground, grade [illegible] block to red and yellow cars. Can [illegible] ments, $3000. McKINSTRY, owner, [illegible]

FOR SALE—LOT, A BARGAIN, [illegible] hill, 4th ave. Lot 50x150, east front, [illegible] 20th st. $2300 cash if taken this [illegible] sell. Phone WEST 2928, DE FOREST [illegible] trella, City.

FOR SALE—OR EXCHANGE—I HAVE [illegible] that I have taken under foreclosure [illegible] improvement bonds. Will sell cut [illegible] or all of them at a very low figure [illegible] LEY, 528 Wilcox Bldg. Bdwy. [illegible]

FOR SALE—

A BUY.

100 feet on Western ave. near 1st. [illegible] under price. Don't overlook this. [illegible] GILDER, 115 N. Western ave.

FOR SALE—2 INDUSTRIAL LOTS [illegible] cash, on Edwin st., east of [illegible] take both lots. Call P. F. TRACY, [illegible]

FOR SALE—ONE LOT, 50x150, [illegible] fixed so that it can be used as [illegible] electric light, toilet and gas. [illegible] LIBERTY and LONG BEACH [illegible]

FOR SALE—LARGE LOTS AT [illegible] PRICES IN BEAUTIFUL BEVERLY [illegible] BEVERLY HILLS REALTY CO.

FOR SALE—FINE BUILDING LOT, [illegible] Fifth ave., near 16th st. [illegible] owner. 57109.

FOR SALE—OR TRADE FOR AUTO, [illegible] fig trees, 4 chicken-houses. Apply [illegible] AVE., Inglewood.

FOR SALE—1142 S. GRAND AVE. [illegible] lots, fine location. Price $1200 [illegible] 72984.

FOR SALE—LOT, ON E. 67TH ST., [illegible] Park ave., near Goodyear Rubber [illegible] CROCKER.

FOR SALE—GREAT FUTURE, [illegible] Hoover and 62nd st. [illegible]

FOR SALE—LOT AT 59TH AND [illegible] Phone BROADWAY 3557.

FOR SALE—CHEAP, LOT NORTH [illegible] of San Marino and Ardmore. [illegible]

APARTMENT, FLAT PROPERTY—
For Sale and Exchange.

FOR SALE—

ONLY $11,500—$4000 CASH.

4 4-room flats in fine rental location. $160.00 per month; can [illegible] A. M. JAMISON, PHONE 61401. 312 Hollingsworth [illegible]

FOR SALE—FOUR-FAMILY FLAT, [illegible] rooms to each with two [illegible] in rear, close in, opposite Echo Park [illegible] shore ave., fine location, two car [illegible] very reasonable. GEO. H. WATSON, [illegible] shore ave. Wilshire 5288.

FOR SALE—TWO TWO-STORY FLATS [illegible] ings close in on South Olive, [illegible] Angeles. $32,600. No trouble to show [illegible] with McGREAL & SONS, 506 San Fernando [illegible] Tel. 12626.

FOR SALE—51-ROOM, 3-STORY, [illegible] 16 furnished apartments. Near [illegible] 74010.

FOR SALE—$12,000, 4 4-FLAT [illegible] Westlake district. Good income. [illegible]

BUSINESS PROPERTY—For Sale.

FOR SALE—

FIGUEROA ST.
CLOSE TO PICO,
LOT 60x200
IMPROVED.
I CAN DELIVER
FOR $47,000.
A REAL BUY
ON A LIVE STREET.

C. V. SIMPSON,
W. M. GARLAND & CO.,
749 SOUTH SPRING ST.
10560—MAIN 548.

FOR SALE—OWNER MUST REALIZE [illegible] once for equity. Positively the year [illegible] vestment bargain of the year, two-story brick business block, one and two [illegible] cupied by prosperous stores and [illegible] renting for over 10 per cent. on [illegible] $45,000 which is easily $10,000 [illegible] value, to say nothing of future [illegible] be all cash, $30,000 to $[illegible] vacancy in 5 years [illegible] and not losses. [illegible] ocean business. 410 VAN NUYS BLDG. [illegible] Pico 656 and I will call on you.

FOR SALE—50x140, West Washington, close [illegible] $480.

Cor., 100x45, close in on west [illegible] improved with stores and 6-room [illegible] come $720.

100x150 feet, close in Southwest, [illegible] 6-room house. Income $1000. [illegible] This property is clear, priced [illegible] terms, and is in direct line for [illegible] ment.

Ask for GREGG. L. L. McGREAL & [illegible] San Fernando Bldg. 12626.

FOR SALE—$5000 BELOW VALUE. To close an estate the [illegible] corner of Fourth and Fremont [illegible] st. 104 S. Fremont; 3 cottages [illegible] buildings, 8 flats, rents $160 [illegible] is a close-in business corner and [illegible] ments ought to bring $15,000 [illegible] yourself and investigate quickly [illegible] ing a first-class investment [illegible] you. ROBT. MITCHELL, Atty., [illegible]

FOR SALE—3-ROOM STORE BLDG. [illegible] ing some fixtures, counter, [illegible] Small kitchen. 120 S. BIXBY [illegible] reasonable terms. Owner, [illegible] Hass Bldg. 15360.

FOR SALE—SPLENDID CORNER [illegible] st., near San Pedro st. [illegible] owner, 728 H. W. HELLMAN BLDG.

FOR EXCHANGE—INCOME [illegible] cash for orange grove or [illegible] LIST, 1021 Central Bldg.

INDUSTRIAL PROPERTY—
For Sale and Exchange.

FOR SALE—INDUSTRIAL [illegible] N. Ave. 21. Lot [illegible] Salt Lake and Santa Fe [illegible] house, rental $30; will [illegible] this property [illegible] CORNWELL & CO. [illegible]

FOR SALE — FACTORY SITE [illegible] acres of ground, brick and [illegible] by Pacific Electric spur; [illegible] SHIRE 251 Monday.

SUBURBAN PROPERTY—For Sale.

FOR SALE—

"CITY ACRES IN THE CITY."
FINE SOIL.
CITY WATER.
5-CENT CAR LINE.
PAVED STREETS.
20 MINUTES TO CITY CENTER.
SCHOOL RIGHT ON THE PROPERTY.

WHOLESALE PRICES, NO MIDDLEMEN PROFITEERING HERE.
DON'T BUY REGRETS—PIONEERING SOON TIRES AND VALUES INCREASE SLOWLY IF TOO FAR FROM CITY CENTER.

REMEMBER
AN ACRE NEAR CITY CENTER IS A BIG PIECE OF LAND IN VALUE.
AN ACRE FAR FROM CITY CENTER IS A SMALL PIECE OF LAND IN VALUE.
WHICH DO YOU WANT?
TAKE EAGLE ROCK CITY CAR ON SPRING ST.

TRACT OFFICE ON PROPERTY AT JUNCTION SAN FERNANDO BLVD. AND VERDUGO ROAD.

EASY TERMS. GOVERNMENT BONDS ACCEPTED AT FACE VALUE.
PHONE BROADWAY 1278.
MEAD & CLEMENTS,
ROOM 517, 207 S. SPRING ST.

FOR SALE—FINE 2½ ACRES; GOOD HOUSE; ALL KINDS FRUIT IN FULL BEARING; EXCELLENT SANDY LOAM SOIL; NEAR MONROVIA CAR LINE AND PAVED BOULEVARD. SEE McMICKENS WITH SOUTHLAND REALTY CORP., PHONE 67794. 415 SOUTH HILL STREET.

FOR SALE — "ARCADIAN ACRES." I RESIDE on this tract and can locate you on choice desirable pieces. Close to car service; gas, electricity. Superb sandy loam soil. Suitable restrictions. R. H. SCHWARZKOPF. 64050. Sixth and Broadway. 220 [illegible] Bldg.

FOR SALE—BARGAIN. ACRE OR ½ ACRE Tracts. 20 minutes Sixth and Main. Call MR. CHINIQUY with F. P. NEWPORT CO., Central Bldg. Main 4792.

FOR SALE—$1750, 2 1-4 ACRES, CORNER, BETWEEN Western and Vermont. Level sandy loam, water. HANSON, 605 Kerckhoff Bldg. Pico 2481.

FOR SALE—20 ACRES 5-YEAR-OLD PEAR ORchard at $775 per acre, on one of California's best boulevards. Cement pipe line. HOLLY 229.

FOR SALE—HOUSE AND LOT AT 3434 SABINA ST. Write H. W. WAWKINSON, Upland, Cal.

Highland Park.

FOR SALE — HIGHLAND PARK, 8-ROOM house, arranged for 2 families; large lot, fruit, flowers, garage; bargain. See owner, 615 W AVE 53. Garvanza car. Open Sundays.

Beverly.

FOR SALE — RIPE FOR SUBDIVISION INTO SMALL TRACTS.
160 ACRES FOOTHILL LAND, ADJACENT TO BEVERLY CORPORATION.
SCENIC BRIDLE PATHS OF EASY GRADE.
GOOD SOIL, OAK AND SYCAMORE TREES.
BUY THIS AND SUBDIVIDE OR HOLD FOR THE BUILDING OF THE FOOTHILL BLVD., AND IT WILL MAKE YOU 300 PER CENT. WITHOUT SUBDIVIDING.
A WONDERFUL OPPORTUNITY AT $325 PER ACRE.
BEVERLY HILLS REALTY CO. 539249.

FOR SALE — HOMES, LOTS AND ACRES IN BEAUTIFUL BEVERLY HILLS, FROSTLESS IN WINTER, COOL IN SUMMER. SEE— BEVERLY HILLS REALTY CO. 539249.

Van Nuys.

FOR SALE—

10 ACRES.
6-ROOM MODERN BUNGALOW.

Lawn and flowers, big garage for 2 cars; 5 acres of bearing fruit, 5 acres of good alfalfa, plenty of irrigation water installed; 1 good cow, chicken equipment for 1400 chickens. Live man can clear $3500 a year on this place. Price $22,000, ½ cash.

FRED A. KELLOGG.
803 SHERMAN WAY, VAN NUYS.
PHONE VAN NUYS 141.

Alhambra.

FOR SALE—IMMEDIATE POSSESSION. 5 ROOMS modern, near school and car line, $3000. GARDNER, 64197. 417 Hibernian Bldg.

Eagle Rock.

FOR SALE—JUST COMPLETED 6-RM. COLONIAL bung., including sleeping porch, hardwood floors throughout, splendid location. Owner. GAR. 1045.

Inglewood.

FOR SALE—ONE OF THE FINEST HOMES IN Inglewood; 6-room bungalow, modern and very complete; nearly an acre; loads of fruit; close to car line, schools and business district; $6250; cash payment $2000. If interested address X, BOX 218, Inglewood.

Glendale.

ADVERTISEMENTS FOR GLENDALE REAL ESTATE WILL HEREAFTER BE PUBLISHED UNDER A MAIN CLASSIFICATION, FOLLOWING THE HOLLYWOOD HEADING.

San Gabriel.

FOR SALE—2 AND 4 ACRE HOMESITES ON boulevard, close to city. 2110[illegible]

Huntington Park.

FOR SALE—POULTRY RANCH.
2 acres, 6 miles from L. A. 1 block from car line. 5-room modern house. Equipment for 1500 hens. Large brooder house. All kinds of fruit. Private water plant. 250 laying hens, 1400 young chickens go with place. [illegible] TIPTON, 882 PACIFIC BLVD., Huntington Park. Tel. South 2782.

Sierra Madre.

FOR SALE—DO YOU WANT TO BUILD A HOME right under the Sierra Mountains and interest yourself in planting fruit trees and flowers, and having things just as you want them? If so, I can sell you the choicest and most beautiful spot within touch of Los Angeles. I have 12 lots, 50x150, forming a square [illegible] at the top of Lima st., Sierra Madre. Only $10,000 for quick sale. Beautiful properties adjoining, magnificent views, fine street, peaceful and quiet neighborhood. It is simply ideal. There is a sign on the property, so run out in your auto and look at it. HAYNES. Phone 61290.

Palms.

FOR SALE—HALF ACRE PLACE WITH SMALL portable house, fences, out-houses, at 7321 CLARINGTON AVE., Palms. No agents.

BEACH PROPERTY—For Sale.

Redondo Beach.

FOR SALE—OR EXCHANGE—
12 acres near Redondo. A sacrifice. Worth $20,000. Pumping plant $3000. House $9000. Trees. One block P. E. Ry. Fine sandy loam soil. Price now $15,000. Terms. Call MR. DUDLEY with F. P. Newport Co., 200 Central Bldg. 60175.

Hermosa Beach.

FOR SALE—

HERMOSA BEACH.

One of the best houses in Hermosa. Completely furnished, on the ocean front, near 24th st. 8 rooms and glassed-in sleeping porch, 2 lots, 60x120 (am offered $300 per month rent.) Can deliver for $14,000, which is very cheap. Half cash, bal. 3 years.

ROY B. KING,
with W. W. MINES & CO.
Home 60478. 631 S. Spring st. Main 2875.

Manhattan Beach.

FOR SALE—
2-story home, 3 bedrooms, situated close to pier, car line and beach. For low price address owner, EL SEGUNDO LAND & IMPROVEMENT CO., El Segundo, Cal.

Venice and Ocean Park.

FOR SALE—
$6500—Furnished complete—$6500
Do you want an ideal beach home? Prettiest and coziest medium priced home, located on Ocean Front between Venice and Playa del Rey. No. 10 Mermaid ave., and Speedway, Venice. Double garage, shower, servant's quarters. Price includes piano and complete furnishings. Unusually well built. Everything in best of condition. Immediate possession. Terms. Will be there all day Sunday. During week phone HOLLY 4193.

FOR SALE—4-FLAT BUILDING, INCOME $1000 year. Price $4000. $1700 cash. 2612 [illegible] MR. GREENE. [illegible]

COUNTRY PROPERTY—For Sale.

FOR SALE—

TO CLOSE AN ESTATE.

Fine ranch property of 10,500 acres on the San Antonio River in Monterey county. $300,000. 5000 acres of good tillable land, balance rolling. 1500 acres of winter wheat, ranch tools and work stock. Good house and outbuildings. Sixteen miles from railway on good paved road.

R. C. MITCHELL CO.,
Sixth floor Trust & Savings Bldg.
60617. Sixth at Spring. 60617.

FOR SALE—

BARGAINS

300 acres near Oceanside, at a great bargain. In beans, barley and hay this year. Purchaser receives 1-4 of crop. ½ mile from school and store. Good, tillable land. Price $27,000. Payment required, $8500, balance time to suit.

130 acres. Adjoins sub-division of R. R. town. All in crop. Every acre first class. Leased this year, 1-4 crop, goes with ranch. Price $15,000. cash payment, $5000, balance time to suit.

ARTHUR E. HULL. PHONE 67006.
921 Citizens Bank Bldg., Los Angeles, Cal.

FOR SALE—

A SPLENDID BUY, IMPERIAL VALLEY.

80 acres of fine soft soil, near El Centro, has been in cantaloupes, fully water stocked. No. 1 ditch, will deliver for $10,000, which is very much less than the property is worth.

ROY B. KING,
with W. W. MINES & CO.,
Home 60478. 631 S. Spring st. Main 2875.

FOR SALE—OR EXCHANGE—640 ACRES FINELY located Coachella Valley, frostless; good for early vegetables; also good for cotton. This land produces crops of any kind six weeks earlier than any place in Southern California. Want Los Angeles city. Address N, box 64, TIMES OFFICE.

COUNTRY PROPERTY—For Sale.

FOR SALE—

IF RICH SOIL, SUITABLE FOR ALFALFA, CORN, POTATOES, APPLES AND OTHER DECIDUOUS FRUITS, WITH ABUNDANCE OF PURE MOUNTAIN WATER, HEALTHFUL CLIMATE, GOOD SCHOOLS, ON STATE HIGHWAY, AT $150 PER ACRE, WITH TEN YEARS TIME TO PAY LOOKS INTERESTING TO YOU, WRITE, PHONE, OR CALL AT OUR OFFICE AND LET US TELL YOU ABOUT OUR LANDS IN OWENS RIVER VALLEY.

OWENS VALLEY IMPROVEMENT COMPANY.

916 Hibernian Bldg. Phone 12541.

FOR SALE—

ALMONDS.
ALMONDS.
CHOICE TRACTS OF ALMOND LAND IN PASO ROBLES DISTRICT.
Located within a couple of city blocks of the main paved state highway.
NO FERTILIZATION. NO IRRIGATION.
$175 TO $250 PER ACRE,
on easy terms.
We plant your orchard complete for $40 per acre.
We also contract to care for same at $24 per acre per year.
$3000 to $4000 A YEAR
INCOME
FROM
ALMONDS.
Call or write for our folder and further details.
MISSION ALMOND ORCHARD COMPANY.
M. E. WEED, Secretary,
321 Mercantile place, Los Angeles, Cal.

FOR SALE—

KEEP YOUR EYE ON COACHELLA VALLEY. Early onions and long staple cotton pays. We offer for a few days, 80 acres all in cotton, 125 inches water developed, light lift, $200 per acre. Think it over. You can't go wrong on good land in the Coachella Valley.

C. P. BLAKEMORE LAND CO.,
333 Van Nuys Bldg.

FOR SALE—

FAMOUS SACRAMENTO VALLEY.

525-acre income orchard, all river bottom land, $60,000 crop in sight. All equipment goes. You can borrow $75,000 from local banks. Price $125,000. See Mr. Morrill, with

C. C. CURNUTT CO.,
SUITE 511 CENTRAL BLDG.,
60734. SIXTH AND MAIN. 60734.

FOR SALE—20 TO 160 ACRES WITH WATER. $100 to $125 per acre, requires but little leveling. Suitable for alfalfa, grapes, all kinds of deciduous fruits. Also 160 to 640 acres, water 20 feet, $75 per acre, terms. Close to railroad, Tulare county.

HOWARD & BUTTERBAUGH,
[illegible] S. Spring st., L. A.

FOR SALE—10-ACRE RANCH, SOUTH OF ONtario, $28,000; some price, but some property. Beautifully level, abundant cheap irrigation; modern 8-room house, hardwood floors, fireplace, etc. Good outbuildings; lot in alfalfa and grain; buyer gets the crop. Good income. Terms. BALL & AUSTIN, Ontario, Cal.

FOR SALE—EIGHT HUNDRED ACRES OF GOOD land, fifty head of cattle, twenty mules, one good jack, four head horses, one saddle horse, two good dwelling houses, summer range; all for thirty-five thousand dollars, half cash, balance terms to suit purchaser. Direct J. B. WESTFALL, Raymond, Cal.

FOR SALE—AT RIALTO, ADJOINING FONTONE orchard, 1200 acres, crossed by one Pacific Electric, Santa Fe Railway and foothill boulevard. Price $200 per acre. Will take $40,000 loan at 7 per cent. on this. Owner. 77944.

FOR SALE—OR EXCHANGE—$15,000, 25 ACRES, 5 in young oranges, 5 in young lemons, 15 acres vacant, best soil in the State. Splendid underground water system, plenty of free water. Near Riverside on boulevard. 61351. 238 DOUGLAS BLDG.

FOR SALE—440 ACRES GRAIN LAND COMpletely equipped with tractor and all farming implements; thoroughbred stock. Will be sold on good time. Call WILSHIRE 251, Monday.

FOR SALE—854 ACRES PRUNE RANCH ON the Russian River, 4 miles from Healdsburg, good buildings; $9000 crop on trees; owner will [illegible] and must sell. Address BURKE SANITARIUM, Sonoma co., Cal.

FOR SALE — SOUTHERN PACIFIC RAILROAD lands for alfalfa, dates, grapes, [illegible] wheat and barley, $10 to $45. Terms: 10 to 24 years. OFFICE LAND [illegible]

FOR SALE—OR EXCHANGE—320 ACRES FINE land, Coachella Valley, unimproved, in artesian belt. Will exchange for Los Angeles city. OWNER, 714 American Bank Bldg.

FOR SALE—HOMESTEAD OR EXCHANGE SEE owner at 1700 SO. GRAND AVE., between 5 and 6 p.m.

FOR SALE—BARGAIN, 160-ACRE RANCH, $84,000. Terms to suit. OWNER, 300 Investment Bldg. Phone 65035.

FOR SALE—OR EXCHANGE—43-ACRE RANCH near San Bernardino, in artesian belt. Good house. Will exchange for L. A. city. OWNER, 714 American Bank Bldg.

FOR SALE—STOCK FARM, 1000 SECTION. This farm is improved with $[illegible] worth of modern buildings. Price $9000. Address EE, box 150, TIMES OFFICE.

FOR SALE—AND EXCHANGE—ALFALFA, FRUIT and walnut lands and ranches in the famous Hemet-San Jacinto Valley. Auto trips each week. E. F. HUNTINGTON, 220 S. 6th st. Pico 15000.

FOR SALE—ALFALFA LAND, $85; 40 ACRES up; cash or payments. 251347.

FOR SALE—FREE FARM LISTS, SAN JOAQUIN Valley. PAUL ROBSIER, Stockton, Cal.

FOR SALE—20 ACRES UNIMPROVED, LEVEL. A bargain. CHAS. BENDER, Perris, Cal.

FOR SALE—TEN ACRES ORANGES, 9 YRS. LINDsay, $8000. J. M. BEST, 631 S. Spring. 60478.

Imperial Valley.

FOR SALE—

NOW IS THE TIME
TO BUY
IMPERIAL VALLEY LAND.

Imperial Valley property never will be cheaper. Land that was purchased in the Niland-Calipatria district two or three years ago has doubled in value. And yet values are lower than in other and less-favored sections. This is your opportunity to invest your money in such a way as to yield 20 to 75 per cent. without even considering increased valuations that are certain to come and come quickly.

We now offer for sale acreage in the Niland-Calipatria district that includes a practically frostless belt, ideal for citrus fruits, grapes, cantaloupes and winter vegetables. Many farmers in this district are becoming rich, growing cotton, alfalfa, barley, milo-maize and other big money-making crops. This wonderfully-fertile land now only

$90 TO $175 AN ACRE.
(On easy terms.)

Water stock $20 an acre, payable $5 down and $5 annually, or $17.50 an acre cash.

Buy now and plant a profitable summer crop. Success is assured because of the plentiful, everlasting water supply, year 'round growing season and silt soil, rivalling the Valley of the Nile in fertility and renewed by silt deposits with every irrigation. The facts about yields and profits in wonderful Imperial challenge belief, but they are there for your investigation.

Ask for complete information NOW.
HERBERT L. CORNISH CO.
General Sales Agents.
1010 Van Nuys Bldg. (Phone 65085.)

JANSS INVESTMENT CO.
Gen'l. Agts. L. A. City and County.
Metropolitan Bldg. (Phone 10545.)

IMPERIAL VALLEY FARM LANDS ASSOCIATION, OWNERS.

Coachella Valley.

FOR SALE—160 ACRES, GOOD COACHELLA Valley land. About $4000 spent on improvements. Approximately 50 inches water already developed; 40 acres leveled with water piped for immediate use. Cheap shack piped with water for domestic use. Land values in this valley represent safe investments and can be made very profitable to parties with sufficient money to develop property. I have another ranch and don't need this. My price is $75 per acre—and worth more. If interested communicate with W. D. SYRN, care Syrn Ranch, Thermal, Riverside county, Cal. Route A, box 58. Tel. 25 Ring 5.

FOR SALE—COACHELLA VALLEY SNAP! 40 acres on highway, guaranteed artesian belt. Adjoining 40 just sold for $375 per acre. Our price $150 per a. See Mr. Morrill, with C. C. CURNUTT CO., SUITE 511 CENTRAL BLDG., 60734 —SIXTH AND MAIN.— 60734.

FOR SALE—GOOD RANCHES, EARLY GRAPES land, bargains wanted. ARTHUR CARDWELL Coachella.

Santa Cruz.

FOR SALE—RANCHES, HOMES, ACRES, FREE list. WILSON BROS., Santa Cruz, Ca.

San Joaquin Valley.

FOR SALE—
SAN JOAQUIN VALLEY LANDS—
LANDS THAT WILL PRODUCE TWO CROPS EACH YEAR. PLENTY OF WATER. GOOD ROADS. GOOD SCHOOLS. TEN YEARS' TIME TO PAY; ONLY 6 PER CENT. INTEREST.

Automobile trip once a week.

SAN JOAQUIN VALLEY FARM LANDS CO.,
A. S. THOMPSON, SALES MGR.
507 Hibernian Bldg. Phone Main 208.

FOR SALE—OR EXCHANGE—IMPROVED AND unimproved early citrus land in "Thermal Belt" near Lemon Cove, Tulare County. Prefer home in Pasadena, balance terms. Owner, 629 S. CATALINA AVE., Pasadena. Phone Fair Oaks 4226.

COUNTRY PROPERTY—For Sale.

Sacramento Valley.

FOR SALE—20 ACRES OR 40 UNDER U. S. irrigation project, 2-room house, barn, chicken coop, family orchard, 5 acres in alfalfa, 5 acres in wheat. Owner J. S. YATES, Box 161, ORLAND, Cal.

Paso Robles.

FOR SALE—640-ACRE RANCH NEAR PASO Robles, in the very heart of the best almond district. Good house, bunk house, well, pump, tank house, barns, corrals, tool sheds, tractor, 10 head of work horses, etc. All farm tools necessary; 20 acres trees and 200 acres in grain, all fenced, cross-fenced, etc. Price $45,000. See J. L. LEVY, 614 S. Spring st. Broadway 4420 or Main 4100.

Victor Valley.

FOR SALE—OR EXCHANGE—FOR BURBANK property at Victorville, Cal. The best health resort on the desert, a cozy 3-room house, large sleeping porch, closet and bath, cement cellar and garage; lot 72x126. Lights and water in, a big bargain at $1650. Part cash, balance like rent; also one house completely furnished for $600. Apply Monday, owner, 218 EAST 43RD ST., Los Angeles, or write J. A. SHAHAN, Victorville, Cal.

San Fernando Valley.

FOR SALE—IMPROVED, UNIMPROVED ALFALfa, vegetable lands, orchards, walnut groves, poultry ranches. Townsite properties. D. W. STALEY, First Nat. Bank Bldg., Van Nuys, Cal.

FOR SALE—FIVE ACRES SAN FERNANDO VALley, near two boulevards. Two hundred fifty per acre. Will accept Liberty bonds at par. Owner, 126 S. OXFORD AVE. 56455.

FOR SALE—NEAR OWENSMOUTH, 80 ACRES best of soil, right for subdivision, city water piped, best buy in San Fernando Valley. Priced very reasonable. McGREAL & SONS, 4th and Main. 506 San Fernando Bldg. Tel. 12626.

EASTERN, NORTH'N PROPERTY.
For Sale, Exchange, Wanted.

For Exchange.

FOR EXCHANGE—
CLEAR INCOME AND CASH!
FOR RANCH, GROVE OR FLATS.
$12,000—Income store and hotel building in wide-awake city in Montana. Pays 9 per cent. under low lease. Clear. And will add $5000 cash for improved ranch, bearing grove or business property in Los Angeles, Santa Monica, Anaheim, Riverside or San Diego. Might consider vacant lots to same value.
OPPORTUNITY KNOCKS. LET HER IN!
(Mr. Parker or Mr. Wyman.)
1241 CITIZENS NATIONAL BANK BLDG.
60365. Fifth and Spring streets. Bdwy. 4005.

FOR EXCHANGE—200 ACRES FULLY EQUIPped dairy farm, rented to county agricultural agents to May, 1st next, on $5000 basis. Convenient to Detroit, University of Michigan and State Normal College. Prefer Pasadena home, balance terms. OWNER, 629 S. Catalina ave., Pasadena. Phone Fair Oaks 4226.

FOR EXCHANGE—NORTH DAKOTA WHEAT and stock farm, free and clear, $35,000. Want city or country to value, and might assume some. Owner. Address Z, box 581, TIMES BRANCH OFFICE.

FOR EXCHANGE—FOR TEXAS OR NEW MEXICO land, 80 acres good Michigan farm land near town of Chase and railroad, $1500 clear. Will add some cash on good deal. OWNER, 942 Title Ins. Bldg.

FOR EXCHANGE — NORTH DAKOTA WHEAT land for Southern California. FERD GOODFELLOW, owner, 1042 Sanborn st. Wilshire 5335.

Wanted.

WANTED—
EASTERN OWNERS, ATTENTION!
We have Wilshire and Hollywood property to exchange from $10,000 to $100,000; owners want eastern. Quick action.
R. M. GALE COMPANY,
210 Citizens National Bank Bldg.
Pico 3874. 6408 Hollywood Blvd. 66175. 57305.

WANTED—PROPERTY IN OR NEAR N. Y. FOR property here. 512 GRANT BLDG. Main [illegible]

SAN DIEGO PROPERTY—
For Sale, Exchange, Wanted, Etc.

FOR EXCHANGE — BEAUTIFUL NINE-ROOM home in best part of San Diego to exchange for Los Angeles. MR. NORTON, 908 Van Nuys Bldg. Main 4648.

GOVERNMENT LANDS—

ONLY $75 TAKES 160-ACRE HOMESTEAD, MIRage Valley. Water 20 ft. level. 420 EXCHANGE BLDG., 3rd and Hill.

OIL PROPERTY—Miscellaneous.

FOR SALE—OIL LEASE IN QUAY CO., N. M. THE best prospective oil field in the United States. For quick sale will dispose of 1120 acres scattered in 40, 80 and 160-acre tracts at $1.50 an acre. J. H. MITCHELL, Lanier Hotel, San Antonio, Texas.

FOR SALE—INFORMATION RELATING TO CONditions, possibilities and activities in Pecos Valley, Texas, furnished free by party who just returned from that field. WESTGATE, 942 Title Insurance Bldg.

FOR SALE—OIL WELL AND ACREAGE WITHin the city of L. A. A real investment. For particulars call WILSHIRE 251, Monday.

ORANGE, LEMON AND WALNUT GROVES—For Sale and Exchange.

For Sale.

FOR SALE — 20-ACRE ORANGE GROVE, VERY fine condition, crop this year $10,000; price $22,500. Address F. A. JUBLIN, Rialto, Cal.

FOR SALE—8 ACRES VALENCIAS AND FRUIT, cash $6500. PHONE 351347.

For Exchange.

FOR EXCHANGE—20 ACRES OF FINEST ORange, lemon or walnut land, one mile from foothill boulevard, 20 shares water, now in oats. Price $8000, clear; want garage. Address Z, box 403, TIMES BRANCH OFFICE.

POULTRY RANCHES—For Sale.

FOR SALE—TWO-ACRE CHICKEN RANCH FOR sale at a bargain. Located on boulevard, with the following improvements: A 7-room modern bungalow, lights, water, gas, with hardwood floors in sitting and dining rooms, built-in features and in A-1 condition. Large barn with garage, five chicken houses with water and electric lights, good incubator and brooder house with water and lights. Good irrigation well with motor power, fruit trees and lots of flowers and nice lawn. Will sell with about 1000 chickens, tools and machinery, family cow and house furniture or will sell without. All city conveniences and so reasonable.

LYMAN HARRIS,
Owner, on place.
210 Palm ave., Gardena, Cal.

FOR SALE — ONE OF THE BEST EQUIPPED poultry ranches on Pacific Coast, 5 acres, modern equipment for 3000 hens, 2000 head now on ranch. Located on main blvd. This is the best buy in California for anyone looking for good ranch. 825 W. ROAD, North Inglewood. Phone INGLEWOOD 17.

REAL ESTATE—For Sale.

Miscellaneous.

FOR SALE — FOR AUCTION SALE OF REAL estate see the display advertisement [illegible] of Part 1 of today's Times.

WANTED—REAL ESTATE.

For Cash—Not Classified.

WANTED—FOUR-FAMILY FLAT, MUST BE A bargain. Pay about $5000 down. Also 5-room bungalow, must be a bargain. CHAS. SEELHINDER, Tel. West 5556.

WANTED—SNAPS FOR CASH. SEE ME FIRST. Pico 3599. A. H. BAILEY, 1111 Story Bldg.

Houses.

WANTED—WE HAVE THREE GOOD RESPONsible families wanting 5 or 6-room bungalow, furnished or unfurnished, that can be bought for $4250 to $5000 with $500 cash, balance monthly. Please phone listings immediately. THOMSON & DOWN, 4371 Western ave. Vermont 7577.

WANTED—TO BUY AT ONCE, IN HOLLYWOOD, Glendale or Alhambra, the best 8 to 10-room modern bungalow or chalet that $10,000 to $12,000 will buy. Must be close to foothills. Must have at least 4 bedrooms. FRED W. CARL, 6771 Hollywood blvd. 577612 or 579558.

WANTED—TO BUY A FURNISHED HOUSE, 5 or 6 rooms, good-sized lot, with fruit and flowers. North Hollywood Blvd. between [illegible] Drive and Highland ave. Cash proposition. Address C. E. LANDMESSER, [illegible] Hollywood Blvd.

WANTED—HAVE A REAL CASH BUYER FOR an 8-room, high class home, Wilshire or Hollywood. Must be in fine repair. Furniture included if possible. Address Z, box 555, TIMES BRANCH OFFICE.

WANTED — WE HAVE MANY INQUIRIES FOR high-class Los Angeles properties at northern prices. If yours will sell, we can sell it. See E. L. McCORMACK & CO., 410 Van Nuys Bldg. Phone Pico 656.

WANTED—MODERN HOUSE LOCATED WEST OF Western, under $10,000. Call 597349. No agts.

WANTED—WE HAVE 3 BUYERS FOR 6 OR 7-room bungalows with 3 bedrooms. $5000 to $6500. $1000 to $2500 cash. One has all cash. Prefer northwest. For quick action see MR. CHRISTILAW, 319½ S. HILL. 61334.

WANTED—WE WANT HOUSES AND FLATS IN WILSHIRE AND HOLLYWOOD. HAVE CASH BUYERS WAITING. CALL McCARTHY OR NORWOOD, WITH ROBERT MARSH & CO., 300 MARSH-STRONG BLDG. 10475. PICO 2412.

WANTED—A BUNGALOW WITH 3 BEDROOMS OR 2 bedrooms and a den in the Wilshire section for about $6000. Phone GEORGE H. WRIGHT, 568858.

WANTED—WE HAVE CASH BUYERS WAITING for homes, any good location at a reasonable price. BARNES & DIMMICK, 1013 Marsh-Strong Bldg. 60198.

WANTED—5 OR 6-ROOM MODERN BUNGAlows, west or southwest. Must be bargain. Terms. Full particulars in first letter. 4914 5TH AVE.

WANTED—I WANT TO BUY 6-ROOM BUNGALOW in North Wilshire district, not over $8000. No Call BDWY. 8420.

WANTED—TO BUY 5 OR 6-ROOM BUNGALOW in Southwest. $500 to $1000 down. W. TASKER, 157 W. 59TH ST.

WANTED—5-ROOM HOUSE, CLOSE TO CAR, will go on east side, also 4 or 5-room house, but must be a bargain. 512 HIBERNIAN.

WANTED—3 OR 4-ROOM MODERN HOUSE WITH built-in features. West side. Address M, box 216, TIMES OFFICE.

WANTED—HOUSES IN SOUTHWEST OR WILshire. Cash buyers waiting. 1020 Marsh-Strong Bldg. GEO. W. DICKINSON & SON. Phone 14155.

WANTED—6-RM. BUNGALOW, SO. WEST. $5000 to $9000. J. M. BEST, 631 S. Spring. 60478.

WANTED—DUPLEX HOUSE OR FLATS IN WEST or No. west. J. M. BEST, 631 S. Spring. 60478.

Lots.

WANTED—WELL LOCATED LOT IN EXCHANGE for Paige coupe. Might add cash. WILSHIRE 4465, mornings.

WANTED—REAL ESTATE.

Suburban and Beach Property.

WANTED—½ ACRE TO 1½ ACRES, IMPROVED, cost from $3000 to $5000, must be in San Gabriel Valley, and must be priced right. Address PR, box 537, TIMES BRANCH OFFICE.

Country and Ranch Property.

WANTED—TO PURCHASE
COTTON LANDS IN
ARIZONA AND CALIFORNIA.
1000 to 10,000 acres suitable for growing long-staple cotton.
Water conditions must be good.
Give full particulars, location, price.
65136. A. C. WALTER CO. Pico 105.
701 Van Nuys Bldg.

REAL ESTATE—For Exchange.

Miscellaneous.

FOR EXCHANGE—GO TO OWEN WHITE FOR real estate. 304 BRYSON BLDG.

Income Property.

FOR EXCHANGE—

THREE-STORY APARTMENT.
INCOME ABOUT $1200 MONTHLY.

Completely furnished. Will accept Liberty Bonds, clear city residence or clear country property to amount of $42,000 for equity. Price $75,000. Phone 60617. C. B. Davis, with

R. C. MITCHELL COMPANY,
Sixth Floor Trust & Savings Bank Bldg.
60617. Sixth at Spring. 60617.

FOR EXCHANGE—LOS ANGELES INCOME PROPerty, bargain, $40,000; consider $20,000 trade. California or eastern. LEAVITT, 612 O. T. Johnson Bldg.

TO LOAN—MONEY.

Real Estate and Improvements.

MONEY TO LOAN—

$5000 to $7500 to loan on city improved. Principals only.

ROY B. KING,
With W. W. MINES & CO.,
Home 60478. 631 S. Spring St. Main 2875.

WE ALWAYS HAVE MONEY IN AMOUNTS FROM $1000 to $500,000 to loan on real estate. We do not charge commission. There is safety and advantage in borrowing from this, the largest mortgage company in California.
MORTGAGE GUARANTEE COMPANY.
626 S. Spring st.
Telephone 10707.

MONEY TO LOAN—
7 PER CENT.
ON REAL ESTATE SECURITY.
PRINCIPALS SOLICITED.
AUSTIN-MURPHY CO., COLORADO 22.
41-43 E. GREEN ST., PASADENA.

PRIVATE FUNDS TO LOAN ON REAL ESTATE, $1000 to $50,000, waiting investment, 6 per cent. on 40 per cent. of value or 7 per cent. on 50 to 60 per cent. of value. Quick action.
WM. A. BUCHANAN,
10783. 320 Story Bldg. Bdwy. 24.

RESIDENCE, APARTMENT, FLATS IN SUMS OF $1000 AND UP.
Building Loans.
Interest 6 and 7 per cent.
CONSOLIDATED MORTGAGE COMPANY,
426 Washington Bldg. Pico 3333.

SPECIAL FUND $50,000—
Will make any good city or ranch loan, Arizona, San Joaquin, So. Cal.
Will finance construction flats, apts.
Lowest rates. Prompt action.
DEPENDABLE MORTGAGE CO.
18854. 326-9 Title Insurance Bldg.

MONEY TO LOAN—
$1000 TO $10,000.
LIBERAL APPRAISEMENTS.
On city real estate improved or unimproved.
Quick action.
INVESTMENT SECURITIES COMPANY,
504 Haas Bldg.

WE CONTROL SPECIAL FUNDS—
Also know of all available money for building loans, improved city or country property.
F. A. PATTEE CO.,
1217 Haas Bldg. 219 W. 7th st. 66485.

MONEY TO LOAN—
ON IMPROVED CITY PROPERTY.
Or for building on easy terms of repayment.
STATE MUTUAL BLDG. & LOAN ASSOCIATION,
722 South Spring street.

QUICK LOANS ON REAL ESTATE. NO DELAYS, no red tape. Low interest. Private funds. Mortgages and trust deeds bought or sold. [illegible]

WE WILL LOAN 50 PER CENT. OR MORE ON improved property, current interest rates, for one to ten years. ELMER P. CROSBY, 1006 Van Nuys Bldg. Phone Pico 472.

WE MAKE BUILDING LOANS OF APPROXImately the cost of the improvements, from $5000 to $25,000. LILLY FLETCHER CO., 521 Investment Bldg. Phone 60060.

TO LOAN—$1500 TO $25,000. BUNGALOWS, FLATS AND BUSINESS PROP.—[illegible] Will buy trust deeds. Money for [illegible]

CAN ESCROW MONEY TODAY ON LOAN UP TO $20,000 on improved property. STANLEY MATTHEWS, 209 Ferguson Bldg. 10671; evenings, Ver. 7006.

6 PER CENT. MONEY. CITY OR RANCHES. L. F. HARRIS & CO., 501 H. W. Hellman Bldg. Hugh K. Walker, Jr., [illegible]

BUILDING MONEY TO ABOUT COST OF BUILDing, low rates, quick action, no red tape. A. WILLIS MARTIN, 1130 Story Bldg. [illegible]

$2500 OR MORE ON IMPROVED CITY PROPERTY. ERNEST F. NOON, Attorney. 520 Merchants' National Bank Bldg.

$500 TO $50,000 TO LOAN.
Lowest rates, city or country, money waiting. R. W. MOYER, 311 Title Ins. Bldg. Main 1511.

PRIVATE FUNDS AT CURRENT RATES. BUILDing loans on straight mortgage. FARNSWORTH BROS., 1017 Van Nuys Bldg. 65209.

TO LOAN—I WILL ENTERTAIN LOANS FOR construction purposes or improved property. Address PR, box 730, TIMES BRANCH OFFICE.

TO LOAN—$1000 TO $30,000. CITY, COUNTRY. SIDNEY J. KAS[illegible] 806 Van Nuys Bldg.

EDW. C. CRIBB & SON, 306 CENTRAL BLDG. First mortgage, any amount. Phone 13210.

MONEY TO LOAN. ANY AMOUNT. CITY OR country. No delay. [illegible]

TO LOAN—HAVE $4000. ALL OR PART ON city property. 58791.

TO LOAN—[illegible] MONEY. FRANK D. TATUM & CO., 215 W. 6th. Main 775.

Money on Salaries and Chattels.

IMMEDIATE MONEY TO BUY GOOD SECOND trust deeds. 700 FERGUSON BLDG. 10671.

LOAN TO PEOPLE STEADILY EMPLOYED. 408 HAAS BLDG., corner 7th and Broadway.

Money on Automobiles.

AUTO LOANS—

6 months' time loans, $3.50 interest per $100. Loans renewed at same rate WITHOUT RENEWAL FEE, COMMISSIONS OR OTHER CHARGES WHATSOEVER. No chattel mortgage to advertise your business. Insurance of your car, which remains in your possession, to fully protect amount of loan, only requirement. PARK FREE in our big new garage while transacting your business in our suite of offices above. High commercial and bank rating. THE J. L. SLODGETT CO., INC., 152-156 W. PICO ST.

AUTO LOANS ONLY—

$3.50 per $100 as interest for 6 months. You may pay loan within ONE YEAR if desired. PAY WHILE YOU RIDE. Park your car FREE OF CHARGE at Cosmopolitan Garage, 620 S. Olive street and see us around the corner. We will finance your purchase of an automobile.

LASKER BROS. FINANCE CO., INC.
1410 Baker-Detwiler Bldg.
Main 3194. 412 W. 6th st. 64286.

AUTO LOANS—[illegible] PICO 2807
We loan money on autos exclusively. We won't embarrass you with investigation. A. L. LASKER CO., Inc. 320 Marsh-Strong Bldg.

AUTOMOBILE LOANS OF ALL KINDS. C. WILL RISDEN, 1115 S. Olive. 60737.

AUTO LOANS OF ALL KINDS. DELINQUENTS assisted. MR. DROLINGER, 1307 S. Main.

AUTO LOANS OF ALL KINDS, DELINQUENTS assisted. MR. DROLINGER, 1307 S. Main.

Diamonds and Jewelry.

LEGAL, LEGITIMATE, NO MISREPRESENTATION.
DIAMONDS ARE SAFE LEFT WITH US.
DIAMONDS, JEWELRY—LIBERTY BONDS.
INTEREST 1 PER CENT. LIBERAL LOANS.
OUR OWN MONEY. CONFIDENTIAL.
Fourteen years in same building. Private rooms.
REFERENCES: Any bank, hotel or jewelry firm.
DIAMONDS kept in bank safe deposit vaults.
KUSPL LOAN COMPANY,
306-7 Stimson Bldg., Third and Spring. 63298.

MONEY TO LOAN ON DIAMONDS, JEWELRY, Liberty Bonds, pearls, silverware and other valuable articles. Pledges kept in bank safe deposit vaults. Courtesy, fair treatment and confidence are our business policies. Private rooms for your convenience. Interest 1 per cent. month. Quick action. Liberal loans. References.
MARKWELL & CO.,
300 Citizens National Bank Bldg.
Fifth and Spring sts. Phone 13792.

TO LOAN—ON DIAMONDS AND JEWELRY.
$90 A HUNDRED ON LIBERTY BONDS.
AT A LOW RATE OF INTEREST.
Most secluded loan office in the city.
BUSINESS STRICTLY CONFIDENTIAL.
Furniture, pianos, Victrolas, autos, in storage.
OLD RELIABLE.
PROVIDENT LOAN ASSOCIATION,
406 Investment Bldg. Phone 12162.

MONEY WANTED—
Real Estate and Collaterals.

WANTED—MONEY ON FIRST MORTGAGES.
$1250, 3 years, 7 per cent., on 5-room bungalow, Highland Park, value $2750.
$1500, 3 years, 7 per cent., on 5-room bungalow, Lincoln ave. near Ave. 60. Value $3000. Just sold. Will be occupied by new owner.
$4000, 3 years, 7 per cent., lot 48x120 on New Hampshire ave., with fine 2-story, 8-room residence, value $8000.
$14,000, 3 years, 7 per cent., lot 120x150 on fine corner in Hollywood, with magnificent 16-room residence, value $40,000.
W. MATTHEWS, 210 Douglas Bldg. 10276.

WANTED—BUILDING LOANS, $4250, 3 YEARS, 7 per cent. on 6-room plastered bungalow.

First mortgage, $5500, 3 years, 7 per cent.

First mortgage $6000, 3 years, 7 per cent.

HUBBARD-EVANS-HOIT,
Wilshire at Serrano.
568891.

WANTED—

$25,000 @ 7 Per Cent.
Downtown Business Property.

Choice income property close to Broadway. Owner. Address H, box 290, TIMES OFFICE.

WANTED—MONEY. NEED $2500 IMMEDIATEly. Have $8000 collateral. Will pay liberal bonus for loan and 1 per cent. interest per month, and pay back $500 monthly. Call WEST 1234 forenoon or evenings.

WANTED—EIGHT HUNDRED AND FIFTY FOR lot on high-class subdivision in Hollywood, consisting of twelve lots. WILSHIRE 4465, mornings.

WANTED—MONEY—
WE SPECIALIZE IN LOANS.
Therefore know all opportunities worth while.
F. A. PATTEE & CO. 1217 Haas Bldg. 66485.
$1500 TO $2000 TO LOAN. 7 PER CENT.
Call evenings. [illegible]

MONEY WANTED—
Real Estate and Collaterals.

WANTED—
$10,000
ON NEW WHITE PLASTER FLAT.
JUST SOLD FOR $22,500.
SEE THE SECURITY AT
1607 SIXTH AVE.
SIMPSON & CHILDS,
1083 Citizens' National Bank Bldg.
10718. M. 2555.

WANTED—CAPITAL.
HAVE YOU $1000 TO $20,000 TO INVEST FOR ONE YEAR AT 12 PER CENT. IN LARGE LOS ANGELES CORPORATION WHOSE OUTPUT FOR 1920 IS CONTRACTED AND SOLD? ABSOLUTELY NO RISK. STATE AMOUNT AVAILABLE. ADDRESS JC, BOX 598, TIMES BRANCH OFFICE.

WANTED—
$25,000
NEW HOLLYWOOD INCOME.
JUST SOLD FOR $55,000.
SEE THE PROPERTY AT
1763 NORTH BRONSON AVE.
SIMPSON & CHILDS,
1083 Citizens' National Bank Bldg.
10718. Main 2555.

WANTED — FIFTY-SIX THOUSAND TO BUILD large apartment court. Westlake district. Spacious grounds, will stand investigation. WILSHIRE 4465, mornings.

WANTED—$600 FOR 2 OR 3 YEARS ON MY 5-room cottage, lot 100x135. In Watts. Value $2000. 4601 CENTRAL AVE.

WANTED—$1750, 3 YEARS, 7 PER CENT. MODern home, value $4000. ELLIOTT, 62918.

WANTED—$2000, 3 YEARS, 7 PER CENT. A-1 residence property. 182 W. [illegible]

MORTGAGES, TRUST DEEDS.

WANTED—I BUY FIRST AND SECOND MORTgages, trust deeds and real estate contracts. My own funds. Money at once. No escrow. CHARLES O. NOURSE, suite 815 Title Insurance Bldg., cor. Fifth and Spring sts. Pico 2904.

WANTED—AT ONCE, $2000, FIRST MORTGAGE, 3 years, 7 per cent. CALIFORNIA HOME & INVESTMENT CO., South 1195-M.

WANTED—BUY MORTGAGE, T. D. CONTRACT or sacrifice real estate. ROSE, ph. 51837, a.m.

STOCKS AND BONDS.

MUST SACRIFICE 5000 OR ANY PART, INVADER of Texas and 500 Texas United. Address Z, box 440, TIMES BRANCH OFFICE.

FOR SALE—200 TRIANGLE UNITS AT $2.10 PER unit. 1077 ORANGE ST.

MINES AND MINING.

WANTED—$15,000 TO FINISH CROSSCUTTING for big gold vein. Chances very favorable, making half million dollars on the investment. References to suit you. My money invested. Address A. E. WILEY, mining and oil geologist, 1821 W. 21st st., city.

WANTED—
HIBERNIAN BLDG. ASSAY OFFICE.
14th floor Hibernian Bldg., 4th & Spring.
ORE TESTING. CHEMICAL DETERMINATIONS.
Direction of MORGAN & LYON, Mining Engineers.

BOND AND LEASE ON CALIFORNIA FREE milling gold property, also silver, lead, zinc and an equipped gold-copper in Arizona. See LEE, 128 Stimson Bldg., 3rd and Spring.

R. A. PERRY. ESTABLISHED 1895.
Assayer—Chemist—Metallurgist.
120 North Main st. 12909.

HOTELS, ROOMING-HOUSES—
For Sale, Exchange, Lease, Wanted.

For Sale.

FOR SALE—$3000. $3000.
First-class small hotel on Coast auto road. Rent low. 2½-year lease. All provisions, table and bed linen, cigar stock, etc., etc., for $3000. The house is making money and is a bargain at the price. Address N, box 147, TIMES OFFICE.

FOR SALE—HOTEL, 30 ROOMS, BRICK, HOT and cold water, steam heat, good furnishings, lease, 3 years, rent $200. Owner sick, must sell. Price $7000, some terms. BRYANT, 301 Pay Bldg., 3rd and Hill.

FOR SALE—12 RMS. FOR ROOMING OR boarding, 10 bedrooms, a diner and kitchen, large reception hall. Filled. Can be seen Tuesday. West side. Rent $75 per mo. PICO 2165.

FOR SALE—NIFTY MODERN HOTEL, $8000. lease, 3 years, $800, income 20-rm. apts., modern 3-year lease, $5250, other good buys, west side.

THE OUTWEST REALTY CO.,
Sarf & Gearle, [illegible]

FOR SALE—250-ROOM DOWNTOWN HOTEL, ALL modern with elevator and bus. Fine lobby and 10-year lease. The only big hotel in L. A. for sale. See MR. ROBERT E. FISHER, 100 Pay Bldg., 3rd and Hill.

FOR SALE—12 ROOMS IN HOUSEKEEPING [illegible] 283 S. Grand [illegible] SOUTHWESTERN SALES CO., 524 S. SPRING.

FOR SALE—HOTEL, 30 ROOMS, heart of city. $150 rent. Lease 2 years. Clears $600 monthly. Terms. SOUTHWESTERN SALES, 524 S. Spring st. 14622.

FOR SALE—15 ROOMS, SEE THIS MONEY MAKer. LELAND HOTEL, San Pedro.

Wanted.

WANTED—APTS., ROOMING-HOUSES, HOTELS. THE OUT WEST REALTY CO., Bdwy. 733. Sarf & Gearle, 109 W. 2nd st. 316.

WANTED—ROOMING HSE. UP TO $10,000 ON Give full particulars in writing to MRS. WATSON, 7914 13th ST.

WANTED—HAVE BUYERS WAITING. HOTELS and apts. for sale or lease in any good locality. See HEARN, 305 S. Hill st. 11848.

WANTED—HAVE CASH BUYERS WAITING FOR apartment and rooming-houses west side. D. A. WARDELL, 1341 W. Seventh st. Broadway 1650.

APARTMENT-HOUSES—
For Sale, Exchange, Lease, Wanted.

For Sale.

FOR SALE—
Four apt.-house bargains—20 apts., 5-year lease; average monthly profits, $450; $7500 cash. Here's a good one. Bldg. and fur., 18 apts., profits $[illegible]; [illegible] better than 20 per cent.; $35,000; $15,000 handles. Another fur. and lease, 15 apts. 3-yr. lease; about $4000 net annual profits. $7500 cash. Here's a classy one; fur. and lease, 20 apts., average revenue about $1150 per mo.; a real moneymaker; sickness reason for selling; $12,000. $10,400 handles.
HAMMOND. 20007.

FOR SALE — BEACH APT.-HOUSE, 2-YEAR lease and furniture of 16 rooms, home newly decorated and furnished. Rent only $85. 61766. TURNER & WALKER, Member [illegible] 314 Haas Bldg.

FOR SALE—10-ROOM APARTMENT NEAR WESTlake Park, annual income $10,000. First payment on building lot and furniture $10,000 might take part trade. Balance including interest $300 per month. WILSHIRE 1573.

FOR SALE—SMALL APT.-HOUSE. West side, close, modern, steam heat, big income. Rent $75. Lease 2 years. $4250 cash. SOUTHWESTERN SALES, 524 S. Spring. 14622.

FOR SALE—APARTMENTS, 30 FURNISHED rooms. Income $4000. Price $45,000, mortgage $20,000. U. S. EXCHANGE, 305 Washington Bldg.

Wanted.

WANTED—FLAT BLDG., WILL TAKE 2 FROM $12,000 to $15,000 or $1050 to $40,000. Have the money. 61351.

FURNISHED FLATS—For Sale.

FOR SALE—FURNISHED FLATS, MANUAL ARTS. Income $1920. Price $12,500. Terms. HASKELL. 17980.

BUSINESS INVESTMENTS—

WANTED—$15,000 TO FINISH CROSSCUT TUNnel to cut big gold vein, which work was closed down start of war. Principal owner died since. Chances look favorable make half million dollars on this investment. City reference to suit you. My own money invested in this. A. E. WILEY, Mining and Oil Geologist, 1821 W. 21st st., Los Angeles, Cal.

I AM OFFERING LIMITED AMOUNT OF STOCK at par in the HARVEY RIM & WHEEL CO., corporation located at Buffalo, N. Y., now in production. Manufactures of disc, steel automobile wheels, with demountable rim. This stock is an exceptional investment, should net investor 200 to 300 per cent. in the next two years. For full particulars, inquire 947 TITLE INSURANCE BLDG. Pico 1180.

HAVE YOU CAPITAL AWAITING INVESTMENT in industrial or mercantile propositions of merit? Do you want to buy or sell? Every proposition thoroughly investigated. No advance charges.

HOLLISTER & HAFFER.
300 Merritt Bldg.
Broadway at Eighth.

CAPITAL WANTED—

HAVE YOU $1000 TO $20,000 TO INVEST FOR ONE YEAR AT 12 PER CENT. IN LARGE LOS ANGELES CORPORATION WHOSE OUTPUT FOR 1920 IS CONTRACTED AND SOLD? ABSOLUTELY NO RISK. STATE AMOUNT AVAILABLE.

ADDRESS JC, BOX 598, TIMES BRANCH OFFICE.

WANTED—I WANT A MAN WHO CAN INVEST $10,000 or more in one of the best manufacturing business in Los Angeles. Prefer a man with business ability who can take active part at a good salary. Reference given and required. Address PX, box 370, TIMES BRANCH OFFICE.

$4000 BUYS HALF STORE, DO $140 CASH DAILY business. 207 GRANT BLDG.

BUSINESS CHANCES—All Kinds.

FOR SALE—DELICATESSEN, INCOME $350 PER week, rent $32 month. Good lease. Fine location. Price $2800. Apply 514 E. 47TH ST., Long Beach, Cal.

PARKING AND OIL STATION FOR $450. GOOD money-maker. See MR. FISHER, 400 Pay Bldg., 3rd and Hill.

HUNTINGTON PARK. GROCERY-MARKET, INvoice about $2800. Sales $500 per week. E. P. BARTLETT, 144 S. Pacific blvd., South 4561.

TO LET—FINE LOCATION FOR PRESSING PARlor. Space and part of window. Apply MR. SWEET, 348 S. Broadway.

FOR SALE—FINE LINGERIE SHOP, BEST LOcation. Address TH, box 423, TIMES BRANCH OFFICE.

FOR SALE—UP TO DATE MEAT MARKET DOing good business; leaving city. Address T, box 283, TIMES BRANCH OFFICE.

SHOWCASES, SODA FOUNTAINS, NEW AND SECond-hand, WEBER SHOWCASE & FIXTURE CO., [illegible] S. Los Angeles st. Main 8184.

FOR SALE—BY OWNER, BUNGALOW GROCERY, good residence section, doing fine business. 401 W. COLORADO ST., Glendale.

WE SELL YOUR BUSINESS FOR CASH. TELEPHONE CO-OPERATIVE SALES COMPANY, 315 [illegible]

FOR SALE — RESTAURANT, OWNER LEAVING town. No agents. Inquire 406 E. 5TH ST.

BUSINESS CHANCES—All Kinds.

ATTENTION! ATTENTION!

MR. INVESTOR.

Rubber is now King of Industry. There is over 7,000,000 automobiles in the United States that must be equipped with tires, and thousands of new cars are being built daily. Europe is calling on our American rubber manufacturers to supply them with millions of tires. Rubber securities are good investments everywhere. You could not buy outright from this company one share of its capital. We are about to launch one of the most extensive advertising campaigns on our tires and tubes in this State that is possible. We must have representatives in all towns, to take care of the demand. Write at once or call for our Sales Plan and Dealers' offer.

923-5 SOUTH GRAND AVE. LOS ANGELES, CAL.

FOR SALE—

STATIONERY AND KODAK STORE.

Because of loss of hearing, I am compelled to sell. Business shows steady growth, long lease, reasonable rent, and price is right. Stock and fixtures could not be bought today at near the price asked. Address OWNER, 220 W. Second st., Pomona, Cal.

CONSERVATIVE BUT PROFITABLE—

Would a net, quick profit of from $2000 to $20,000 prompt you to chance an investment of only $150? This is not a stock proposition. The offering is made by practical oil men who can furnish the best bank references and other credentials of their integrity and ability. This is a chance to run a small investment into thousands of dollars profit immediately. Let's talk it over.

MR. ANDERSON, 600 Hibernian Bldg.

DRUG STORE FOR SALE, SUBURBAN. GOOD stock and fixtures. Low rent, satisfactory lease. Big growing neighborhood. One of largest motion picture projects in California, coming next door. Receipts average $90 winter, $60 to $100 summer, and can be doubled by live man. Invoice about $7500. Plan to go East and will sell to quick buyer for $6000. $3500 cash will handle. Unusually fine opportunity for wide-awake doctor or druggist. Address O, box 98, TIMES OFFICE.

OIL STATION, WEST SIDE, CORNER $1750
OIL STATION, fine residence dist. ....$[illegible]
GARAGE, good lease, clears $400 month ....$[illegible]
GARAGE, southwest, 4½ years lease ....$[illegible]
OIL STATION, 4-year lease, doing $150 day ....$[illegible]
OIL STATION, 2-year lease, clears $25 day ....$[illegible]
OIL STATION, and parking ....$[illegible]
OIL STATION, Hollywood, 4-year lease ....$[illegible]
OIL STATION, Western ave., 4-year lease ....$[illegible]
GRAVES & CO., 721 L. A. Investment Bldg.

CAPISTRANO IS HALF WAY BETWEEN LOS Angeles and San Diego and it will soon become a second Bakersfield as there is the Union, the Independent Oil Company, drilling one on each side and there is only one thing for sale and that is Dad's Sweet Shop and Lunch Counter, candy and cigars. The business has averaged the old couple, one 70 (Dad) 74; so if you want a good thing, come and get it. It is yours for [illegible]

FOR SALE—
HERMOSA BEACH OPPORTUNITY.
OWNER NEEDS MONEY—SACRIFICE.
Lot 50x90, with brick building, plate-glass and stained brick front, four stores, one-story building cost now would be $12,500 at least; lot cost [illegible]
THIS $18,000 proposition for $12,000. Located [illegible]

FIND THE LAND OF THE GOLDEN SUN: [illegible]

HAVE YOU CAPITAL AWAITING INVESTMENT in industrial or mercantile propositions of merit? Do you want to buy or sell? Every proposition thoroughly investigated. No advance charges.

HOLLISTER & HAFFER.
300 Merritt Bldg.
Broadway at Eighth.

SPLENDID OPPORTUNITY FOR MAN WITH $10,000 or more to secure agency for one of a number of the best counties in Southern California for two of the best-built cars manufactured. Both cars, standard. Automobile business Southern California leads all others. Business man can make 100 per cent. profit on $10,000 investment. Address GY, box 120, TIMES OFFICE.

FOR SALE—
ESTABLISHED AND GROWING GARMENT MANUFACTURING BUSINESS. POPULAR LINE. NATIONAL SALES. SPLENDID OPPORTUNITY FOR ACTIVE INVESTORS. WILL STAND CLOSE INVESTIGATION. OWNER RETIRING. ADDRESS A, BOX 322, TIMES BRANCH OFFICE.

FOR SALE—A WONDERFUL CHANCE TO GET into a lifetime paying business, property with fully equipped resort, mineral springs and baths, open all year, $10 to $20 and up monthly; fine property; would suit a family; right party can make fortune. Property clear. Owner wants to retire. Address A, box 355, TIMES BRANCH OFFICE.

FOR SALE—GROCERY STORE WITH LIVING-room attached. In residence section, doing good business. Invoice about $1500. Rent $25 month. Fine for man and wife. Will give some one a bargain. Call up owner, Monday. [illegible]

[illegible] BEST PROPOSITION IN L.A. FIXTURES $780 and stock at invoice about $1600 and doing $80 a day cash; 3 blocks from market. Come and see for yourself. [illegible]

[illegible] SEEKING AN INVESTMENT [illegible]

[illegible]

FOR SALE—SHOE REPAIR SHOP EQUIPMENT. 1 Champion st. needle stitcher, 1 Champion finisher complete, 1 American stitcher, 1 Singer patching machine, 1 motor 1 h.p. D/C Warner [illegible] Price reasonable. GRAHAM, [illegible]

FOR SALE—LOS ANGELES BOTTLING BUSINESS. Modern equipment in fine order. Established trade, successful formulas, fine stock of materials. An extraordinary opportunity. Moderate investment. No bonus. Address Z, box 446, TIMES BRANCH OFFICE.

WANTED—GOOD MAN TO FINANCE SALE OF new patent. $2000 needed; manager will receive 1/4 interest. Answer confidential, big returns assured. Address N, box 97, TIMES OFFICE.

CHARCOAL WANTED — HAVE 40 ACRES eucalyptus wood land, big timber, will give to party for clearing land and filling stump holes and will contract for all charcoal burned. Address N, box 114, TIMES OFFICE.

FOR RENT—FROM MAY 1ST, HALF OF THE store room at 406 S. Main st., between 4th and 5th. Best location in the city. Call room 26, Hotel WAYNE, 4th bet. Main and Los Angeles st., from 12 noon till two o'clock.

FOR SALE—FIRST-CLASS GASOLINE AND OIL supply station on good street, plenty of traffic and good line business section. Must sell soon. Can't hold down two jobs at once. Apply 1600 CAHUENGA AVE., Hollywood.

FOR SALE—JEWELRY STORE ON ONE OF the busiest streets of Los Angeles. Stock and fixtures $4000. Owner leaving city. One who has not an understanding of the business [illegible] Apply 420 EAST [illegible]

BIG MANUFACTURING BUSINESS. LARGEST equipped factory on Coast, 20,000 sq. ft. space. Net profits $11,000 yearly. Price $22,000. Books and government reports open. Lease of mill property. [illegible] BUSINESS INV. CO.

FOR SALE—CONTENTS OF GROCERY STORE, including scale, show case, counter, ice box, groceries, good location. MRS. VAN DAME, 3 Santa Barbara ave., Long Beach.

CHANCE FOR A REAL BUSINESS, ELECTRICAL and hardware, moving to larger quarters. Investigation. Good proposition and good lease. Address O, box 3, TIMES OFFICE.

FOR SALE—DOME CONFECTIONERY AT OCEAN Park. Next entrance Harlow's dance pavilion, 18 foot fountain and fixtures, complete. Good lease. C. E. HENRY.

FOR SALE—EXCLUSIVE HIGH-CLASS INTERIOR decorating, drapery and furniture store. Established business. Owner wishes to retire. $15,000 cash. Address O, box 76, TIMES OFFICE.

FOR SALE—TAILOR AND DYE WORKS AND fixtures in a very busy section. Must be sold within two days. Leaving for East. Apply 722 EUCLID AVE.

FURNITURE STORE FOR SALE, ESTABLISHED, good location, nice clean stock of new and used goods. Going East. Address N, box 22, TIMES OFFICE.

ANY SMART MAN AND WIFE CAN MAKE $100 a week with a Holy-City frying machine, and a favorable location. Call and see at 5320 CENTRAL AVE.

FOR SALE—PICTURE THEATER, LARGE OR SMALL CITY, COUNTRY AND BEACHES. See RYAN, [illegible] Film Exch. Bldg.

CONFECTIONERY, CANDY, SOFT DRINKS, TObacco; rent $30, lease; comfortable living quarters; near theater. See OWNER, 621 W. 3rd st.

GROCERY FOR SALE, APARTMENT DISTRICT. Stock will invoice about $650. Rent $15. Clears $300 monthly. Call 401 COURT ST.

WANTED—ASSOCIATE IN REAL ESTATE BUSIness afternoons only. 210 W. 7TH ST., room 226.

BICYCLE AND MOTORCYCLE REPAIR SHOP FOR sale cheap, only 1 in town. 212 CRAWFORD ST., Downey, Cal.

IF YOU WANT BEACH CONCESSIONS NOW IS the time to buy, $500 and up. 1001 BLACK BLDG., [illegible] and 4th.

GOOD GROCERY STORE FOR SALE AT LONG Beach. Stock at invoice. Receipts $80 per day. Good lease. 1001 BLACK BLDG.

FOR SALE—BARBER SHOP AND CIGAR STAND, $450 will handle it. Owner in other business. JAS. W. BRYAN, Rialto, Cal.

OIL STATION INCLUDING LOT, HEAVY TRAFfic boulevard, good equipment, will clear $10 day. $3250, BLACK, 820 West 8th st.

FOR SALE—$450, CLEANING AND DYE ESTABlishment. Good income, full investigation invited. Address O, box 150, TIMES OFFICE.

FOR SALE—GROCERY STORE, $150 A DAY, FIXtures $1000; invoice stock. 5[illegible] INDIANA.

AUTOMOBILE PARK FOR SALE OR TRADE. What have you? 740 SOUTH GRAND.

BUSINESS CHANCES—All Kinds.

TRUCK AND HAULING CONTRACT—

$600 PER MONTH.

ONE YEAR'S STEADY WORK FOR TWO 4-TON TRUCKS. WRITTEN CONTRACT, $600 PER MONTH PER TRUCK. TO OPERATE BETWEEN SAN DIEGO AND EL CENTRO. APPLICANT MUST BE PREPARED TO BUY A NEW TRUCK. ADDRESS P, BOX 11, TIMES OFFICE.

FOR SALE—GENERAL MERCHANDISE STORE IN TECOPA, INYO COUNTY, CALIFORNIA. AVERAGE BUSINESS $40,000 PER YEAR. FOR INFORMATION WRITE TO T. C. MURPHY, LUDLOW, CAL., OR M. J. MURPHY, TECOPA, CAL.

WONDERFUL BUSINESS OPPORTUNITY, NEW, established, fully equipped, beautifully appointed business for sale, [illegible] Address N, box 18, TIMES OFFICE.

OWING TO OTHER BUSINESS CONNECTIONS I wish to dispose of my interest in a going corporation here in Los Angeles, paying a good salary with a very bright future to the right party. Address N, box [illegible] TIMES OFFICE.

FOR SALE—GROCERY, STOCK AND FIXTURES. Will invoice. A-1 location. Reason for selling, have other business. See OWNER, at 547 OLIVE ST., Pasadena.

FOR SALE—GROCERY AND CONFECTIONERY, corner location; soda fountain, all marble. Price $1800 cash and terms. 6641 S. HOOVER ST. Vermont 74.

FOR SALE—BAKERY IN SOUTHWESTERN PART of city, doing good business; well equipped; good dough mixer; will sell $1000; no agents. Phone SOUTH 760.

HAVE LARGE ACREAGE GRAZING LAND WITH ample water facilities. Am seeking experienced cattleman to join in enterprise. Inquire 916 UNION OIL BLDG.

FOR SALE—SODA FOUNTAIN, ALL MARBLE. A good bargain, price $1100, with the back bar. Cash. [illegible] Worth seeing. 4301 SOUTH HOOVER.

$1450 — CONFECTIONERY NEXT TO LIVE movie, about $25 daily business. Rent $40, lease. Trial given. Owner, 5265 MONETA AVE.

FOR SALE—CORNER GROCERY ONLY $1800. Rent $22.50 per mo., including one living-room. Lease two years. Tel. 65036. 1601 BLACK BLDG.

FOR SALE—$900.
Lunch room, new fixtures, in heart of city. Phone 61482. See SOUTH 2500-W.

FOR SALE—AUTO PARK, $300, OWNER MUST leave town; a good buy. 209 E. 4TH.

FOR SALE—GOOD FRUIT STAND ON ACCOUNT of sickness. 600 W. 9TH.

RESTAURANT, MUST SELL, GOOD ONE, LEAVE automobile section, Come see. 476 W. 19TH.

PARTNERS—Wanted.

WANTED—HUSTLING YOUNG MAN WITH $2000 as partner in an established architectural and building business. Now specializing in public building exclusively. Have contracts on 3 buildings amounting $250,000 on a percentage basis with no risk. Other contracts pending, but I need help and more capital. Experience not necessary, but would help. Address N, box 4, TIMES OFFICE.

WANTED — SMALL PLANT MANUFACTURING specialties, wants $2500 to equip for a big, highly profitable line. Large output, market and only Eastern competition. [illegible] Address O, box 12, TIMES OFFICE.

WANTED—PARTNER. I WANT TO MEET A congenial young man to join me in a brokerage and manufacturers' agent proposition; experience not necessary, each to invest about $1500. A-1 references given and expected. For interview address M, box 153, TIMES OFFICE.

WANTED—EXPERIENCED RESTAURANT hotel man as partner, or will sell. First-class cafe. Golden opportunity for right man. Address O, box 231, TIMES OFFICE.

WANTED—PARTNER FOR WELL-ESTABLISHED business. Address G, box 219, TIMES OFFICE.

BUSINESS CHANCES—Wanted.

WANTED—BY RETURNED SERVICE MAN, I HAVE SOME MONEY AND ALL OF MY TIME TO PUT INTO A BUSINESS THAT MUST BE A MONEY MAKER. WILL TAKE GOING GROCERY, HARDWARE, GRAIN AND FEED OR PARTNERSHIP IN LIVE MARKET. SOUTHERN CALIFORNIA WILL DO. [illegible] TIMES OFFICE.

WANTED—HAVE YOU CAPITAL AWAITING INvestment in industrial or mercantile propositions of merit? Do you want to buy or sell? Every proposition thoroughly investigated. No advance charges.

HOLLISTER & HAFFER.
300 Merritt Bldg.
Broadway at Eighth.

WANTED—BUSINESSES OF ALL KINDS. WE have buyers. Call us up and let us sell your business for you. Cost you nothing if we don't sell it. See BOSWELL, the specializing man, at the KLEEMANN REALTY CO., 324 W. 6th st.

WANTED — WE HAVE INVESTORS FOR MERitorious proposition. YOUNG & ELDRIDGE, business consultants, 306 S. Spring st. Phone [illegible]

WANTED—IF YOU WANT TO BUY OR SELL a business [illegible] GRAVES & CO., 721 L. A. Investment Bldg.

WANTED—CAN SELL YOUR BUSINESS FOR cash. We deal in better class business. [illegible]

WANTED—ACTIVE YOUNG MAN WITH $1000. What have you? Give particulars. Address O, box 75, TIMES OFFICE.

WILL BUY A SMALL CONFECTIONERY WITH or without fountain, if location, price and terms are good. TELEPHONE 62036.

WANTED—WILL INVEST TO $5000 CASH IN business proposition of merit. Address T, box [illegible] TIMES BRANCH OFFICE.

ANGELENOS INTERESTED

Judge Craig One of Those Behind Texas Holding Company.

Dispatches from the Newcastle have given particular prominence to the spudding in of well No. 1, of the Texas Holding Company on its Young and Throckmorton counties property. The Texas Holding Company, which has nearly 800 Los Angeles people as participants in its development operations, is drilling for a large oil reservoir that it is believed by experts will add to Young county's present record of not having a dry hole. A second well is to be spudded in very soon by this same organization.

Texas dispatches show that sixty-eight new wells are being drilled in Young county by the large operators and the field has been sufficiently developed to have brought three railroad extensions into that part of the State. The Cosden Oil, Sun Oil, Texas Company, Gulf Company, Mid-Kansas Oil and Gas Company, and Arkansas Gas & Oil Company, are among the large operators that are developing Young and Throckmorton counties.

The Texas Holding Company is operating under a trusteeship composed of Judge Craig of the Los Angeles Superior Court, U. S. Grant, Jr., John M. Metcalf, Los Angeles attorney; Dr. J. D. Hadden, physician and capitalist; Edward St. Albans, Verner de Guise, Consular Agent of the British government, F. G. Schafer, superintendent of the Southern California Gas Company; E. W. Mattoon, and C. C. Julian, field superintendent.

RICH ORE FOUND.

Expect Carload to Yield More than Twenty-five Thousand.

[SPECIAL CORRESPONDENCE.]

GLOBE (Ariz.) April 25.—The Castle Dome property, three miles northwest of the Inspiration, is to be developed by 500 feet of tunneling and by churn drilling. Drilling already has shown the existence of low-grade sulphide copper ores. These lenses are to be outlined and further explored. In charge is T. R. Drummond, manager of the Superior and Boston.

From a twelve-inch vein uncovered in Russell Gulch, above Miami, samples assay 34 per cent. copper, over 100 ounces silver and $3.50 gold. The property is owned by William Crawford of Superior and associates, who are getting out a carload of ore expected to bring them $25,000.

On the property of the Radium company has been opened a four-foot vein with a foot-wall paystreak eight inches wide, carrying more than two ounces of gold to the ton. The balance of the ledge, in manganese and spar, carries above forty ounces silver to the ton. I. H. Heldman is in charge. E. S. Hiatt of El Capital mines states that a modern mill will be erected soon on the property.

WHAT'S DOING TODAY.

Mills College campaign workers meet at 503 South Spring street at 2 p.m.

Connecticut State Society, social reunion, Battel Hall, 504 West Sixth street, tonight.

Sociological Society, lecture at 4:15 p.m., at University of Southern California, by E. D. DeGroot, on Boy Scouts.

American Reconstruction League, milk debate, tenth floor of Metropolitan Building, 8 p.m.

Victory Post, 54, American Legion, dance tonight at academy, Forty-fifth and Main streets.

Fifty Teachers' Club nominates officers at 4 p.m. in Trinity Auditorium.

Women's Auxiliary, Los Angeles Post, American Legion, meets at Broadway Department Store, at 2 p.m.

Club Caturce, O.S.C., entertainment and dance, Garfield Hall, Walker Auditorium, tonight.

Congregation Sinai launches $100,000 campaign at dinner in vestry tonight.

AMUSEMENTS.

Blanco—"For the Soul of Rafael."
Grauman's—"The Champion."
Garrick—"The Inferior Sex."
Majestic—"A Little Journey."
Mason—"Polly With a Past."
Orpheum—"Love Snarls."
Kinema—"The Idol Dancer."
Victory—"The Deadlier Sex."
California—"The Silver Horde."
Mason—"The Masquerader."
Hollywood Community—"A Successful Calamity."

THE CITY AND ENVIRONS.

Verse Writers to Meet.

Bliss Carmen will be the guest of honor, and some of his poems will be read at a meeting of the Verse Writers' Club at 8 p.m., tomorrow, at 202 Trinity Auditorium.

G.A.R. Post to Meet.

Robley D. Evans Post and Corps will meet in Patriotic Hall at 1:30 p.m., tomorrow. Dinner will be served at 6 o'clock. There will be an open meeting and entertainment at 7:30 p.m.

To Give Concert.

Arthur F. Fuller, the crippled musician, assisted by a number of well-known artists, will give a programme of instrumental and vocal numbers in the Ebell Club Auditorium at 8:15 p.m., tomorrow.

To Advertising Men.

Ben McLendon will speak on the "Temple of Peace and Commerce" to be erected here at a meeting of the Advertising Club at noon tomorrow at the City Club. Rabbi Edgar Magnin will take as his subject, "Was Barnum Right?" Miss Manazueca, pianist-composer, will play.

Talk on Scouting.

"The Sociological Significance of Scouting" will be the topic of a lecture by E. D. DeGroot, chief Boy Scout executive, before the Sociological Society at the University of Southern California, at 4:15 p.m., today, and open to all interested. Dr. E. S. Bogardus, head of the department of sociology, will preside.

Debate on Milk.

Contending that pasteurization renders milk unfit for human consumption by leaving dead bacteria in it, J. M. O'Neal, local bacteriologist, will debate the milk question with a representative of the City Health Department, before members of the American Reconstruction League, tenth floor of the Metropolitan Building, 8 p.m., today.

The league says it does not approve of the city ordinance which requires that all milk coming from outside points be pasteurized.

To Electrical Engineers.

At a meeting of the American Institute of Electrical Engineers at 8 p.m., tomorrow in Edison Hall, Broadway and Third streets, the following will speak: Prof. R. W. Sorensen, California Institute of Technology, "Fundamentals of Alternator Design;" H. H. Cox, chief operator Big Creek 150,000 volt system, Southern California Edison Company, "Large Unit Operation;" F. C. Hanker, general engineering department, Westinghouse Electric and Manufacturing Company, Pittsburgh, Pa., "The Manufacturer and the Large Power Unit," and T. E. Keating, general engineering department, Westinghouse Electric and Manufacturing Company, Pittsburgh, Pa., "Prime Movers in Large Power Units."

For American Legion.

Victory Post, 54, American Legion, will give a dance tonight at Majestic Dancing Academy, Fifteenth and Main streets, to raise funds for the purchase of baseball uniforms and other athletic equipment, as well as to pay traveling expenses of the post's team and visiting teams with which dates have been arranged. The athletic committee of the post, Mark E. Tuban, chairman, is in charge of the affair, and both the dance hall and a jazz orchestra composed of ex-service men have been donated for the use of the post. Priscilla Dean, Wheeler Oakman, and a number of other motion picture stars will attend the affair as honor guests of Victory Post.

The honors will be reciprocated next Friday, when a portion of the proceeds of every performance during the entire day and evening of "The Virgin of Stamboul," in which Priscilla Dean is starring at the Superba, will be turned over to Victory Post for its house and relief funds, as a gift from Carl Laemmle and the Superba management to the ex-service men's organization.

REDUCE FARE TO G.A.R. ENCAMPMENT.

A rate of one and a half fares for the round trip has been fixed by the railroads for the annual encampment of the Department of California and Nevada, G.A.R., to be held in Santa Barbara May 5 to 8 inclusive. Tickets will be sold May 2 and will be good for return up to and including May 11.

Department Commander R. C. Martin estimates the attendance at 1500 to 2000. Gov. Stephens, Admiral Rodman and other prominent men will attend and the people of Santa Barbara have made preparations for a cordial welcome. The parade will be held on the sixth.

To Hear Irrigation Argument.

[BY A. P. NIGHT WIRE.]

VISALIA, April 25.—Judge Dudley Kinsell of Alameda, appointed by Gov. Stephens to hear the water rights case of the Tulare Irrigation district and eighty-four associated plaintiffs against the Lindsay-Strathmore Irrigation District, yesterday decided to hear the arguments on a demurrer filed by the defendants to the general complaint. No date for hearing the arguments was set.

BUSINESS BREVITIES.

[Advertising.]

The Times Branch Office, 619 S. Spring street. Advertisements and subscriptions taken. Telephones Pico 700, 10391.

Have the best, Steckel pictures.

"The Exclusive Specialty House"

Myer Siegel & Co.

443-445-447 S. Broadway

This store has no connection with any other store.

LISLE UNION SUITS

Special at

$1.00

—fine quality lisle union suits, in all styles. Sizes 5 and 6 only. Special at $1.00.

(Main Floor)

Myer Siegel & Co.

TO ENTERTAIN TOUR PARTY FROM BROOKLYN.

FORMER POSTMASTER AND MEMBER OF LIBRARY BOARD BETTER—PHONE BUSINESS.

[LOCAL CORRESPONDENCE.]

PASADENA, April 24.—Prominent members of the Brooklyn Chamber of Commerce and other business leaders and public men of Brooklyn and Manhattan will spend tomorrow and Tuesday in Pasadena seeing the sights of this locality. The party will arrive by special train tomorrow morning from the Yosemite and will be at the Huntington during their stay. The party is traveling under the auspices of the Brooklyn Eagle.

From here they will leave by motor Tuesday for Riverside, and on Wednesday will motor over the Cajon Pass, where they will board their special train again and go to the Grand Canyon, to attend its dedication as a national park.

HISTORIAN HAS RECOVERED.

J. W. Wood, Pasadena historian, former postmaster and member of the Library Board, has recovered from the severe illness which kept him confined to the Pasadena Hospital for many weeks.

PHONE COMPANY ENLARGING.

Increased business is necessitating the enlargement of the local offices of the Home Telephone Company. The concern will extend its business office to occupy all of the ground floor of the Telephone Building, taking over the north store space formerly occupied by a real estate firm.

NON-FICTION IN DEMAND.

There is a marked increase in the demand for works of non-fiction at the Pasadena Public Library and its branches, according to the reports of the librarians. Fiction still leads in circulation, but at all the library stations it is reported that more non-fiction is being called for than ever before.

PASADENANS TO ATTEND.

Pasadena Parent-Teacher Associations will be represented by large delegations at the convention of Parent-Teacher Associations and Congress of Mothers to be held in Los Angeles May 18 to 21.

DEMAND FOR OUIJA BOARDS IN JOLIET.

WOMAN ASKS SPIRITS WHO STOLE HER GROCERIES; FIGHTS DAMAGE SUIT.

[EXCLUSIVE DISPATCH.]

JOLIET (Ill.) April 25.—Market quotations on ouija boards soared yesterday as the $25,000 slander suit involving two Lockport women, Mrs. Clara Yost and Mrs. Lydia Walter, with a ouija board as its prophetic background moved nearer to completion.

Three months ago, when William McCabe, a State representative and attorney for Mrs. Walter, who is asking the $25,000 damages as compensation for her good reputation which she accuses Mrs. Yost of having injured, filed his praecope in the Circuit Court, Lockport divided against itself; factionalism even invaded behind the well-guarded doors of the Royal Neighbors Lodge of which both women are members. Yesterday McCabe filed his declaration which clothes with legal words and phrases Mrs. Walter's complaint.

Last November the Yost home was robbed of a quantity of groceries which included several pounds of raisins. Mrs. Yost asked an ouija board who stole her raisins, sugar, etc., and the ouija board is alleged to have placed the burden of guilt on the Walter family. Then Mrs. Walter filed suit.

French Rail Men Threaten Strike.

[BY CABLE AND ASSOCIATED PRESS.]

PARIS, April 25.—The congress of French railway workers voted last night to call a general strike unless these demands are accepted: Nationalization of railways, re-employment of the strikers removed on account of the February strike; abandonment of judicial prosecution and recognition of the National Union.

Appetite Keen and Bowels Regular

You can relish your meals without fear of upsetting your liver or stomach if you will put your faith in Carter's Little Liver Pills. Food accumulations that poison the blood are expelled from the bowels and headache, dizziness and sallow skin go.

Small Pill—Small Dose—Small Price

DR. CARTER'S IRON PILLS, Nature's great nerve and blood tonic for Anemia, Rheumatism, Nervousness, Sleeplessness and Female Weakness.

CARTER'S LITTLE LIVER PILLS

Signature must be over Dr. Carter's

INSIST ON EZONALL

NO "UP" NO "—SH"

THE PERFECT SHAVING CREAM

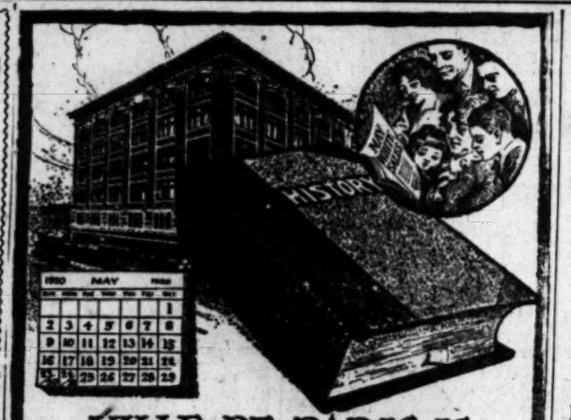

VILLE DE PARIS IS MAKING HISTORY

It's the tremendous, persistent hammering of one dominant idea that makes history.

The Ville's Idea is Value and Style, the right merchandise at the right price and at the right time.

Watch for The Ville advertisement of the

May Sale of White

in the papers of Sunday, May 2nd.

Read every item listed. The values will interest you.

VILLE DE PARIS SEVENTH AT OLIVE B. H. DYAS CO.

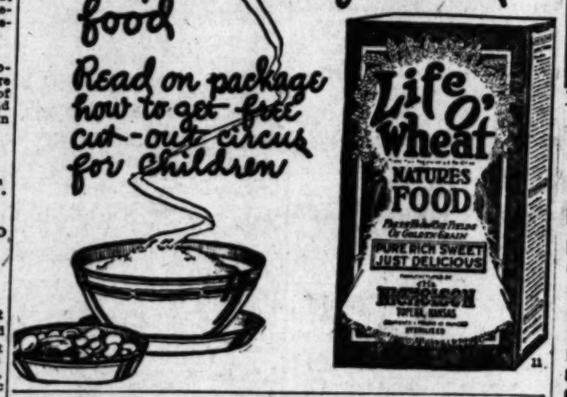

INSTALL A RUUD HEATER

And enjoy a perfect hot water service

Sold for the past sixteen years by

Otto Neisser

745 So. Bdwy. Third Floor Tel. 61970

Tijuana OLD MEXICO SUNSET INN

Dancing Dining Diversion

take along JEVNE'S CHOCOLATES

D. BONOFF FURRIER

LATEST FUR FASHIONS

810 So. Broadway. Phone 13613

Windsor Square

Wilshire's Highest Class — Lowest Priced Residence Property.

R. A. ROWAN & CO.

800 Title Insurance Bldg.

BAKERY

S. W. KOHN, The Reliable Auctioneer Sells Tomorrow Tuesday, at 10 A.M. 1441 3rd St. Santa Monica, Phone Vermont 8111.

Real Farms Near Rural Jobs On Electric Line $275 to $425 an Acre Only $14 Monthly Buys 5 Acres

Via paved highways only 55 miles from L. A., on trolley and steam roads in the citrus belt, affording unlimited employments.

Cement pipes already installed.

Trips 10 a.m. Tuesday, Thursday, Saturday. Fee $2 charged, but returnable.

CALIFORNIA HOME EXTENSION ASSOCIATION

M. V. Hartranft, Pres. 723 S. Hill St., Los Angeles.

Hoyt's CAFETERIA

Hoyt's Famous Pies, Doughnuts, Cookies for sale at bakery counter, fresh daily.

422 South Broadway

Ask Your Druggist for Cedarpac Saves clothes

ONLY MOTH EXTERMINATOR WITH A PLEASANT ODOR. 15c

Some Golf Story

April Everybody's Magazine

For Your Summer Vacation

Buy a Suit at This Sale

Have Style and Quality a-plenty at Low Prices

Fine, Custom-made suits, made by EXPERTS, at $39, $49, $59.

A. K. Brauer & Co. Tailors to Men Who Know ONE STORE ONLY 345-347 S. SPRING ST.

Teeth as Low as $5 Best Set $7

Best set, none better, no matter how much you pay. Including your choice of base plate material (metal excepted.) Guaranteed 10 years $7.00

My Extremely Low Prices

Teeth as Low as $5.00
Set of Teeth $7.00
Gold Crowns (22 karat) ..... $4.00 up
Bridge Work (22 karat) (Best) $5.00
Porcelain Crowns $4.00
Gold Crowns (14 karat) ..... $3.00 up
Gold Inlays (Best) ..... $3.00 up
Synthetic Porcelain Fillings ..... $1.00 up
Silver Fillings (Best) ..... 50c up
Cement Fillings (Best) ..... 50c up
Teeth Treated ..... Free
Nerve Removed (Painless) $1.00
Teeth Extracted (Painless) 50c

No charge for Painless Extracting and Cleaning when other work is contracted for.

EXPERT X-RAY DIAGNOSIS

Old gold is valuable. I pay cash or allow you full value for it on dental work.

IN A DENTAL PARLOR. A PRIVATE, high-class, up-to-date, SANITARY dental office with sterilized instruments and gentlemanly operators whom you will feel ashamed to recommend to your friends.

EXAMINATION FREE

Hours 8:30 to 6:00. Sundays 9 to 12.

DR. FAIRFIELD

Entire Third Floor, 536 So. Broadway. Phone 60550.

High Class Funerals at 2

Every Modern Language
Every Religious Service
Every Fraternal Ritual

is used in the Perfect Godeau - Martinoni Funeral Service. We study your desires — we manufacture — we deal fair with every client — we charge half of Trust prices.

Shipments to All Parts of the World. No extra charge for funerals in any part of Los Angeles county

Phone Bdwy. 2731 Home E3421

Godeau-Martinoni

827 South Figueroa St

San Francisco Oakland Stockton

Haven't time to exercise, you say. Oh, yes you have. Ride a Columbia Bicycle to and from your work. We have all models and makes of bicycles $30 and up. Cut prices on all tires and sundries. Repairing specialist, all work guaranteed. Open Saturdays until 9 p.m.

ANGELUS BIKE SHOP, 317 South Main Street. Pico 385

DRS. SHORES & SHORES

THE RELIABLE SPECIALISTS FOR MEN AND WOMEN

26 Years Experience. Investigate. 602-3-4 Lissner Bldg., 524 South Spring St., Los Angeles.

Modern Medicine, Organotherapy, Electricity, etc. Advice free. Call or write. Our Specialties: Catarrh, Deafness, Head Noises, Hay Fever, Asthma, Rheumatism, Bright's Disease, Diabetes, Piles, Goitre, Fliptesy, Eczema and other Chronic Diseases of the Nerves, Skin, Blood, Stomach, Bowels, Heart, Lungs, Bladder, Kidneys and Liver. Hours 9 to 5; Evenings, 7 to 8; Sundays, 10 to 12.

THETA DELTA CHI TO HONOR PRESIDENT.

The Southern California Graduate Association of Theta Delta Chi will give a banquet Saturday evening in the blue room of the Los Angeles Athletic Club, in honor of Frank H. Buck of San Francisco, president of the Grand Lodge of the fraternity. Mr. Buck is the first Pacific Coast man to be chosen as head of the fraternity, and this will be his first visit to Los Angeles since his election. The banquet will begin at 6:30 o'clock, and will be followed by an informal programme. Tickets can be procured from G. A. Anderson, 411 Security Building.

Metz Strike Holds Out.

[BY CABLE AND ASSOCIATED PRESS.]

METZ, April 25. — The general strike situation here is unchanged. Train service has been halted, but the mails are being handled by a reduced staff, assuring one delivery a day. At Colmar the strike continues without incident.

THE WEATHER.

[Official Report.]

LOCAL OFFICE U. S. WEATHER BUREAU, Los Angeles, April 25.—[Reported by H. R. Hershey, Meteorologist.] At 5 o'clock a.m. the barometer registered 30.02; at 5 p.m., 30.01. Thermometer for the corresponding hours showed 49 deg. and 71 deg. Relative humidity at 5 a.m., 90 per cent.; at 5 p.m., 25 per cent. Wind at 5 a.m., east; velocity, 2 miles; at 5 p.m., west; velocity, 15 miles. Temperatures, highest, 75 deg.; lowest, 49 deg. Rainfall for season, 18.43 inches; last season to date, 8.22 inches. Barometer reduced to sea level.

LOCAL FORECAST.

For Los Angeles and vicinity: Monday, fair; moderate westerly winds.

STATE FORECAST.

SAN FRANCISCO, April 25.—San Francisco, Oakland and vicinity, and Southern California: Monday, fair; moderate westerly winds. Sacramento, Santa Clara and San Joaquin valleys: Monday, fair; gentle northwesterly winds.

TEMPERATURES.

	Max.	Min.		Max.	Min.
Abilene	80		Oklahoma	86	
Boise	62	32	Phoenix	78	50
Boston	54	—	Pittsburgh	60	
Buffalo	49	—	Portland, Or.	70	42
Chicago	50	—	Rapid City	60	
Denver	64	—	Red Bluff	82	48
Dodge City	69	—	Roseburg	74	36
Eureka	58	42	St. Louis	58	
Flagstaff	60	28	St. Paul	52	
Fresno	80	48	Sacramento	86	
Galveston	74	—	Salt Lake City	52	32
Havre	48	24	San Diego	66	
Helena	52	—	San Francisco	72	50
Huron	48	—	S. Luis Obispo	76	38
Kamloops	70	—	Seattle	64	44
Kansas City	58	—	Spokane	68	32
Knoxville	74	—	Tampa	86	
Los Angeles	75	49	Tonopah	56	32
Memphis	62	—	Tucson	76	34
Modena	54	22	Walla Walla	58	
Needles	78	—	Winnemucca	60	24
New Orleans	84	—	Winnipeg	40	
New York	58	—	Yuma	80	
Northland	46	—			

VITAL RECORD.

DEATHS.

With Funeral Announcements.

BLAIR. In this city, April 25, 1920, Mazo Blair. Remains at the parlors of Utter & Rappe. Notice of funeral later.

BRADY. At 1247 Fifth avenue, Minna C. Brady, beloved wife of Robert W. Brady and loving mother of Lucille Brady. Funeral from chapel of Ivy M. Overholtzer, Mill street at Temple, Tuesday, April 27, at 2 p.m. Friends invited.

BURTON. Suddenly, at his late residence, 3441 South Flower, April 25, William W. Burton, age 62 years, beloved husband of Elizabeth Eaton Burton and father of Ellen and Phillip Burton. Funeral notice later.

CARRIEL. April 25, Horace A. Carriel. Remains at parlors of W. A. Brown. Notice of funeral later.

COLEMAN. At 5021 South Normandie, William R. Coleman, aged 65 years, beloved husband of Sabina Coleman. Funeral from chapel of E. B. Overholtzer Sons' Company, 1256 South Grand, Tuesday at 2 p.m.

DAHL. In this city, Omar Dahl, aged 38 years. Remains at the parlors of E. B. Overholtzer Sons' Company, 1256 South Grand avenue.

DONETTI. April 24, 1920, Arlo Donetti, son of Guido and Esther Donetti, aged 8 years, 2 months, 24 days. Funeral from parlors of J. H. Biedeman, 1616 South Main street, Monday, April 26, at 2 p.m. Interment, Calvary Cemetery.

DOUGLAS. At 1226 South Broadway avenue, William Warner Douglas, beloved husband of Mrs. Gertrude B. Douglas and father of Gertrude and Jay Douglas. Funeral services today at 1 p.m. from the funeral parlors of W. A. Brown, 1355 South Flower street.

FOY. At 400 San Rafael avenue, Pasadena, April 24, Cora Calvert Foy, daughter of Mrs. Lucinda Macy Foy and the late Samuel Calvert Foy, aged 25. Mrs. Foy is survived by Mrs. Nesbet, Mrs. Thomas Lye Woolwine, Mrs. Remington Olmstead and James Calvert Foy. Funeral will be held April 27, leaving the residence at 10:30, thence to the Church of the Angels, Avenue 64, Los Angeles, where services will be held at 11 a.m. Interment, Evergreen.

GOLDING. At her home, 83615 South Hope street, April 25, 1920, Mrs. Lydia Golding, mother of Minnie and Lillian Golding. Funeral notice later. San Bernardino papers please copy. E. D. Fiske & Co., directors.

HELLER. April 24, Lucille, beloved wife of Dr. Leo A. Heller, loving mother of Arthur Leo, aged 2 years, and babies Lucille and Leonore (twins), daughter of Mrs. Dricas of Ogden, Utah; sister of Mrs. Maud Christensen, American Fork, Utah; Mrs. Lenore Dowd, Idaho Falls, Utah; Mrs. Geneva Halverson and Frank Driggs, Ogden, Utah; Howard R. Driggs, Salt Lake City, and Burton W. Driggs, Berkeley, Cal. Services will be held in the Church of the Latter Day Saints, 1258 West Adams street, Tuesday afternoon, at 2 o'clock. Garrett & Co., directors.

HENDERSHOTT. At his late residence, 1317 West Fifty-first place, April 24, 1920, Joseph Dunn Hendershott, age 60 years, a native of Ohio, beloved husband of Annie A. Hendershott, loving father of Mrs. E. E. Carleton, Joseph D. and Chauncey D. Hendershott, a member of Nevada Lodge No. 4, F. & A. M., Bodi Mountain, Ohio. L. A. Camp 402, W.O.W. Services Tuesday, April 27, at 2 p.m., from the parlors of Utter & Rappe, 4254 Moneta avenue. Interment, Inglewood. Denver (Colo.) and Goldfield (Nev.) papers please copy.

HILLMANN. At her late residence, 141 West Forty-seventh place, April 25, 1920, Mary Hillmann, age 47 years, loving wife of Charles Hillmann. Services Tuesday, April 27, from the residence at 9 a.m., thence to Holy Cross Church for mass, commencing at 9:30 a.m. Interment, Calvary Cemetery. Utter & Rappe, directors, in charge.

JOHNSON. This city, April 25, 1920, Carrie Johnson, age 70 years, loving wife of C. W. Johnson. Services Tuesday, April 27, at 3 p.m., from the parlors of Utter & Rappe, 4254 Moneta avenue.

JUERGENS. In this city, April 25, 1920, Lottie Juergens, age 27 years, beloved daughter of John Juergens, sister of Mrs. O. D. Arp of Sioux City, Iowa; Mrs. E. F. Gehres of Spring Lake, Tex.; Mrs. L. W. Smith, Rose and W. J. Juergens of this city. Services Tuesday, April 27, at 1 p.m., from the parlors of Utter & Rappe, 4254 Moneta avenue.

KRESS. In this city, April 24, Virginia Kress, aged 32 years, beloved wife of M. Clark Kress, and mother of Camille Clark Kress, Jr. Funeral Monday, April 26, at 2 p.m., from the chapel of Pierce Brothers, 810 South Flower street. Interment private.

LISTON. April 24, at the family residence, 1620 Seventh avenue, Laurence, infant son of Mr. and Mrs. Harry E. Liston, aged 2 months and 15 days. Services will be held Tuesday at 1 p.m. in the chapel of Garrett & Co., 1237 South Flower street. Interment, Rosedale Cemetery.

MOORE. At his late residence, 149 South Ardmore, April 25, Elwin E. Moore, beloved husband of Anna W. Moore and loving father of Roy E. Moore. Funeral services Tuesday, April 27, at 2 o'clock, at the chapel of W. M. Strother, 6240 Hollywood boulevard. Interment Wednesday at 11 a.m., at Santa Paula.

PAGE. At her late residence, 3111 Griffith avenue, April 24, 1920, Verna Stella Page, age 41 years, a native of Illinois, beloved wife of Orvie J. Page, loving mother of Leslie and Robert Page. Services today at 3 p.m., from the parlors of Utter & Rappe, 4254 Moneta avenue. Interment, Inglewood.

PERLMAN. At his home, 1349 Kellam street, April 25, 1920, Max F. Perlman, husband of Pearl Perlman. Funeral services will be held in the chapel of J. D. Fiske & Co., corner of Temple and Flower streets, Tuesday, April 27, at 2 o'clock p.m. Interment, Beth Israel Cemetery.

SHAW. April 25, Miss Mattie Shaw. Remains at parlors of W. A. Brown. Notice of funeral later.

WILLIAMS. At 1708 West Twenty-third street, Dorothy L. Williams, beloved daughter of Mrs. Leona G. Williams and the late Arthur F. Williams. Funeral services at Whittier Heights Cemetery chapel Tuesday, 10 a.m. Arthur E. Crose, director.

WRIGHT. At 544 South St. Andrews place, R. F. Wright, age 74 years, beloved husband of Mrs. Emma Hart Wright and father of Mrs. Estelle White, Miss Winifred Wright and Mrs. Edwin F. Searles, all of Los Angeles. Mrs. W. W. Comstock of West Union, Iowa. Funeral services today at 2 p.m. from residence, 344 South St. Andrews place. W. A. Brown, funeral director.

LODGE NOTICE.

Hollenbeck Lodge, No. 310, F. & A.M., will confer the Third Degree Tuesday, April 27, commencing at 8 p.m.

M. E. BARKER, W.M.
J. WILL DICK, Secretary.

FUNERAL DIRECTORS.

GEO. A. FITCH, INC., SUCCESSORS TO BOOTHE & FITCH, 1201 SOUTH HOPE.

Garrett & Company, 1237 S. Flower

Utter & Ruppe, 4254 Moneta Avenue.

C—R—E—S—S—E.

Robert Sharp & Son. Main 1029.

BUY FROM A WHITE MAN.

BURNS—The Florist, 123 West Third street. Oldest Established in the City. Floral Designs, $2.00 up. Main 5448.

Darling's Shop. FLORAL DESIGNS. Artistic work. Reasonable prices. Sixth st., bet. Bdwy. and Spring. F or Bdwy. 3038.

ILLINOIS RAPS NEPTUNE.

[BY A. P. NIGHT WIRE.]

OAKLAND, April 25.—The Illinois Athletic Club defeated the Neptune Club of Stockton, 13 to 2 in the first game of the national water polo championships here today.

Fire Ruins Laredo International

This View was Taken by a "Times" Correspondent from Ground on the American Side.

LAREDO (Tex.) April 25.—[By the Associated Press.] Today destroyed the international footbridge here connecting States and Mexico. All communication, including telephone cut off as a result of the fire. The loss was estimated at

TAFT'S VIEW OF JOHNSON

Former President Sees Senator Assailed by Radical Element.

BY WILLIAM HOWARD TAFT.

[EXCLUSIVE DISPATCH.]

DALLAS, April 25.—The strength of Senator Johnson in centers where the pro-Germans, the Sinn Feiners, the radical labor men, nonpartisan leaguers and Socialists are strong, while it may not frighten leaders of the Republican party, because they still regard Johnson's nomination as impossible, does interest them. It has the effect to heighten their concern in the California fight between Mr. Johnson and Mr. Hoover. They would be much pleased if Mr. Hoover were to beat Mr. Johnson in California. This is because it would greatly minimize the latter's influence in regard to the party platform and the danger to the Republican ticket which his possible bolting the Republican ticket and running as an independent candidate would create. It would show that he does not control California as he has in the past. It would prove that his strength now comes largely from elements that would not support any candidate but himself on the Republican ticket and that his independent candidacy, at the head of a pro-German, Sinn Feiner and Laborite Nonpartisan League ticket would weaken not the Republians but the Democrats.

Indeed, this might follow even though he were to "nose in" ahead of Mr. Hoover in the California primaries. He has on his ticket of delegates many leading regular Republicans who merely went on the ticket agreeing to support Mr. Johnson on the first ballot with the fond but doubtful hope that he would thus be induced to support the national ticket though defeated, as these regular Republican gentlemen confidently counted he would be. It is difficult to imagine Mr. Johnson supporting in good faith a Republican nominee on a Republican platform approving the League of Nations with the Lodge reservations.

ELECTORATE PECULIAR.

The California electorate is a peculiar one. The resources of the State, the delights of the climate, the plenty and comfort which prevail withal have created an optimism and a political ideal'sm which manifest themselves at times in a surprising way. Mr. Johnson has often been the beneficiary of this marked trait of the voters of the Golden Gate. His attitude in regard to the treaty, however, has shocked his former supporters of this class. Especially is this true of the women, who have learned their power in California, who know how to use it, and are enthusiastic in its exercise.

For them, Mr. Hoover, who is to them the real American genius of the war, and with whom in the war campaign they worked successfully in conscious co-operation, has been substituted for Senator Johnson as their ideal leader. Mr. Johnson's championship of the people as against the corporations has ceased to hold them as Hoover's advocacy of the League of Nations, which they deem only practical method of war, makes them adverse cause.

HAS ONLY REMOTE

Mr. Johnson's people has heretofore been in California and some of the circles in San Francisco has against him, but Angeles Times, which has been against him, but Angeles Express, which before been his supporter, the railroad company's representative operating revenues, its operating expenses of approximately $640,000 in addition of almost $60,000. In addition to his income from the leased lines to the Railroad Administration, it shows revenue from invested securities of $307,144.24 gross income to more than $1,000,000, this it paid interest on debt, amounting to $3,1 and $323,000 more on unfunded leaving a net income of $ the greater portion of which as indicated, to the profit account, after a sinking fund of $1,050 had been taken care of either regular or preferred stock publican votes. Mr. doubtless make a vigorous paign and arouse some it in all parts of California such a campaign could upon the enthusiasm of only his supporters but opponents as well. The comes from California familiar with the political experiences that Mr. Johnson may be indeed the instrument although it is hard for the State to credit it.

ONLY JOHNSON

The effect of all circumstances upon Mr. Hoover for the Presidency is to clothe his candidacy regularity which before have. It parison at once between son's regularity and in this regard the record shows no real at all. It is only Johnson has used the party machine for his purpose—he has been punished it when it refused now Mr. Hoover does Mr. Johnson has lost to do this in California by himself to the great of the Republican party. In spite of the political slip of 1911 and injury to the Republican the result, as Mr. Johnson tions of it have done, considered with such by orthodox Republicans his candidacy for the nomination first was because it is not to say that he will be nominated, but it is that events are pushing ward as a serious more than could have anticipated.

THOUGHT HE COULD SING; NOW KNOWS IT.

SPOKANE EX-SOLDIER'S CONFIDENCE IN VOICE IS REWARDED WITH CONTRACTS.

[EXCLUSIVE DISPATCH.]

NEW YORK, April 25.—With a dollar as his entire capital, Lucius Metz, ex-soldier and a hopeful but inexperienced singer, came here several weeks ago from Spokane to learn fro some recognized musical authority if his voice was worth clutivating. He had no friend or acquaintance here, and no means for earning a living. When he glanced at a restaurant menu with its post-war prices he hustled for a job and found it in a telegraph office as a messenger.

Up to yesterday this musical adventurer's confidence in himself had been repaid in the form of two contracts, one with a theatrical manager for three years, with a salary ranging from $150 to $400 weekly, and the other for $1200 a year in a church choir. More income has been offered to him, but he is too busy to accept because he is hard at work learning to sing.

The first message Metz carried from the telegraph office led him to the Metropolitan Operahouse, where a woman singer whom he asked for the name of a vocal teacher rebuffed him. At any rate, she moved away as if annoyed, and some one gently pushed him to the street.

When Metz was released from the army he stopped for a night here and he had attended a performance of "Carmen" at the Metropolitan Operahouse, where he heard Marie Sundelius sing Micaela. He wrote to her asking to be directed to the best vocal teacher in New York. Miss Sundelius gave the name of an instructor approved by the profession, who asked that his name be withheld. The instructor said:

"I found that Metz had a voice of unusual, appealing quality and deep feeling, which may be best described as a rare natural gift. He is a tenor, with a range and volume that caused some who heard his trial efforts to mistake his voice for that of a baritone. His natural ability gives every indication of a promising career."

Abbey Hotel

is now making the summer rates. This rate will continue through the winter to those who take advantage of it now. Eighth at Figueroa.

DOUBTS SUIT ... ARE REDUCED

[EXCLUSIVE DISPATCH.]

CHICAGO, April ... $10,000 to any ... evidence that any ... house has reduced ... an standard goods.

This is the declaration of Henry C. Lytton, ... big clothing house ... in reply to ... York announcing ... there were mistakes ... to combat the ...

"Understand, I ... ness houses," ... "I have received ... vertisement and ... houses is doing ... ing. The fact is ... are advertising ... taking advantage ... crade to get some ... are offering goods ... If they get $15 ... money."

WARFIELD ... LEAVE HOSPITAL

David Warfield, ... actor, who was injured ... mobile accident here ... reported last night to ... favorable condition ... able shortly to ... Samaritan Hospital, ... been confined since ...

Mr. Warfield came ... ago that he would ... the hospital without ... crutches and his ... provement has shown ... the 54-year-old ...

BABY AT [illegible]

SANTA ANA, April ... 18-month-old ... Mrs. Harold ... killed in the ... home near ... party of friends ... at the Watson ... had gone ... bid them ... become separated ... and gone ... which, when ... being turned ... child, crushing ... was taken to ... but was ...

by a "Times" Correspondent from Current A
on the American Side.

April 25.—[By the Associated Press.] Five
international footbridge here connecting the
all communication, including telephone servi
the fire. The loss was estimated at $300,000.

VIEW OF JOHNSON.

sident Sees Senator Ba
Radical Element.

BY WILLIAM HOWARD TAFT.

[EXCLUSIVE DISPATCH.]

—The strength
centers where
Sinn Feiners,
nonpartisan
ialists are
not fright-
Republican
still re-
nation as im-
them. It has
their concern
between Mr.
iover. They
if Mr. Hoov-
nson in Cal-
ues it would
latter's influ-
party plat-
o the Repub-
possible bolt-
ket and run-
nt candidate
ld show that
California as
would prove
comes large-
t would not
but himself
ket and that
dacy, at the
Sinn Feiner
ment. Large
the Republi-
ocrats
follow even
se in" ahead
he California
his ticket of
regular Re-
went on the
support Mr.
llet with the
hope that he
d to support
ugh defeated
nson gentle-
ed he would
imagine Mr.
good faith a
a Republi-
the League
dge reserva-

CULIAR.

rate is a pe-
rces of the
the climate,
t which pre-
d an optim-
al'are which
times in a
Johnson has
diary of this
cters of the
tude in re-
however, has
supporters of
this true of
learned their
o know how
asiastic in it

er, who is to
n genius of
n in the war
l successful
peration, has
nator John-
r. Mr. John-
r. the people
erations has

OULD
NOWS IT.

R'S CONFI-
REWARD-
RACTS.

RCH.]
25.—With a
pital, Lucius
hopeful but
came here
from Spo-
some rec-
ority if his
ting. He had
ce here, and
living. When
aurant menu
e he hustled
a telegraph

musical ad-
himself had
of two con-
trical man-
ith a salary
$400 weekly.
a year in a
me has been
too busy to
ard at work

Metz carried
e led him to
house, where
he asked for
her rebuffed
moved away
e one gently

ed from the
night here
a perform-
e Metropol-
be heard
icsels. He
be directed
ner in New
ve the name
ved by the
at his name
tor said:
had a voice
quality and
be best de-
gift. He is a
volume that
his trial ef-
ice for that
ural ability
f a promis-

This rate will
ose who take ad
ages.

Southern California Interests

Editorials—News—Business—Society—The Drama

The Los Angeles Times

VOL. XXXIX. MONDAY MORNING, APRIL 26, 1920.—PART II: 10 PAGES. POPULATION { By the Federal Census—1910—[illegible] By the City Directory—1920—[illegible]

T TOTAL'S NY MILLIONS.

ke Reports What it from Government.

Sum Goes to Profit and Loss Account.

Only Thirteen Employees Own; Salaries Large.

of the $3,414,715.10 rental
the government to the Salt
for the lease on the com-
lines last year, the company
ns to turn over to the profit
ss account a total of $792,-
it became known, yesterday.
ch was $80,761.13 less than
dends turned over to the same
at the close of 1918, it was
ssary to convert a debit bal-
to that fund of $515,117.52 at
ginning of 1919 to a credit
$ at the end of the year of
1.31.

addition to the profits made
the lease of the road to the
Administration, the com-
ns profits off land sold to
dad Smelting Company at
0, and from the Garfield
ance of $121,149.64.

ployed company's report
operating revenues, but
operating expenses of ap-
ately $640,000 in addition to
almost $60,000. In addi-
income from the lease of
the Railroad Adminis-
shows revenue from un-
rities of $267,144.24 and
ount of revenue sufficient to
gross income to more than

for it paid interest on the
debt, amounting to $2,361,-
$333,000 more on unfunded
ving a net income of $804,-
the greater portion of which
s inflated, to the profit and
ount after a sinking fund
ad been taken care of.
tement shows book invest-
the company totaling $84,-
and the total on the bal-
of more than $100,000,-

report shows that the com-
ng during the year with
only thirteen employees,
ed $35,514 in wages, the
ding government employees
purposes.

MEDICS TO MEET.

nual meeting of the alumni
edical college, U.S.C., is
called for this evening
ollege of medicine, 516
ington street, at 7:30 p.m.
that very alumnus and
ber of the faculty of the
ected to be present. There
matters of vital impor-
to be discussed.

OUR BOYS CLOTHES

have no excuses to make

They demonstrate that Boys Apparel can be made of enduring quality

Mullen & Bluett

Broadway at Sixth

DOUBTS SUIT HOUSE ARE REDUCING P

[EXCLUSIVE DISPATCH.]

CHICAGO, April 25.—"I
$10,000 to any standard
evidence that any reputable
house has reduced its price
on standard goods."

This is the defiance four
Henry C. Lytton, proprietor
big clothing house bearing
in reply to dispatches from
York announcing clothing
there were making great re
to combat the overall cr

"Understand, I say repeat
ness houses," continued Mr.
"I have received copies of
vertisement on which the
based and none of the
houses is doing any such
ing. The fact is the house
are advertising these reduc
taking advantage of the
craze to get some publicity
are offering goods worth
If they get $35 they will be
money."

WARFIELD BETTER, LEAVE HOSPITAL

David Warfield, America's
actor, who was injured in a
mobile accident here March
reported last night to be
favorable condition that he
able shortly to leave the
Samaritan Hospital, where he
been confined since his injury.

Mr. Warfield announced
ago that he would soon resign
the hospital without the
crutches and his remarkable
provement has shown the
the 54-year-old thespian.

BABY AUTO VICTIM

[EXCLUSIVE DISPATCH.]

SANTA ANA, April 25.—
18-month-old daughter of
Mrs. Harold Watson, was
killed in the grounds of her
home near Olive this after
party of friends had been
at the Watson home and the
had gone into the front
bid them good-by. The child
become separated from the
and gone behind the
which, when backed up,
being turned around, ran
child, crushing its skull.
was taken to the Anaheim
but was beyond medical

CAR DEFICIT IS MOUNTING FAST.

Company Now has Nearly a Million Dollars Chalked up to Loss Account.

The Los Angeles Railway lost $366,802.03 in 1919, although its revenue from railway operation was $7,236,-550.03, it was revealed by a financial report of the company issued yesterday by the State Railroad Commission.

The company now has a deficit of $937,845.37, which resulted from five items. In 1918 a loss of $368,999.80 was sustained, and last year another deficit of $366,830.03 was chalked up on operations, while miscellaneous additions and deductions, together with appropriations to the reserve, made up the remainder of the deficit.

While the company took in $7,236,550.03 last year it paid out for operating expenses $6,097,775.56. The capital stock of the company is $20,000,000, the funded debt amounting to $18,753,000. The company now operates 184.5 miles of street railway lines within the city limits.

MORTGAGE IS BURNED.

Presbyterian Moderator Hits Pessimist in Church Address.

Following a strong address, entitled "Batteries Recharged," by Dr. John Willis Baer, moderator of the General Assembly of the Presbyterian Church, the mortgage of the First Presbyterian Church of this city was burned yesterday at 11 a.m. in the presence of an unusually large Sunday-morning congregation.

Dr. Hugh K. Walker, pastor of the church, delivered the dedicatory address after the board of trustees had taken their seats at the front of the church. W. E. Howard, president of the board, burned the mortgage. The debt, which had been on the church for twenty-two years, was paid off last November in a two-weeks' drive, $14,000 in cash being raised.

In his address, Dr. Baer talked on world problems as seen by the pessimists, and declared that the outlook is not at all dark, but that it largely depends upon the individual and the practice of the golden rule.

WOMEN :: WHET :: AX :: TO :: HACK :: AT :: OLD :: H.C.L.

Form "Guild of Sensible Shoppers" and Plan Issuance of Fair Price List.

BY MYRA NYE.

Groan! Groan! For a price make moan.
Club women are coming to town.
Some for sports,
Some for silk,
And some for gingham gown.

And they are coming en bloc to wage an anti-extravagance campaign, against the old enemy who comes with a new name, excessive expense of existing. They come as "The Guild of Sensible Shoppers." They are concerned chiefly with feminine wearing apparel. The Friday Morning Club, Ebell Club, Badger, Wa-Wan, on down the long list of some hundred odd women's clubs in Los Angeles, all are hearing the plan presented from their platforms. They have arrived at the fixed determination to take the ice out of price and bring it down to a warm, companionable, livable level.

Mrs. Boyle Workman is chairman of the committee. It is not altogether a club woman's movement. Mrs. Granville MacGowan represents the society women who, paradoxical as it may seem, include some of the most sensible shoppers in the city. Mrs. Theodore Roberts represents the stars, as well as the "Milky Way" of the cinema world. Mrs. O. P. Clark is secretary, and Mrs. Sidney Thomas Exley, Mrs. O. M. Souden and Mrs. Frances N. Noel complete the committee.

NO BOYCOTT.

"We plan to fix a maximum price," said Mrs. Workman at the last Friday Morning Club meeting when the whole day was given up to discussion of ways and means to combat the high enemy. We will begin with party gowns, for instance, with the maximum price $150 to $250, the latter for the more elaborate dinner gowns. If we keep that price low, it will lower the price of all simpler gowns on down the scale. We will not boycott. We have the co-operation of the merchants. They will help the committee fix the scale of prices."

The committee will meet tomorrow to start fixing a scale of prices. Then the merchants will be asked to clear their shelves and offer whatever bargains they wish, all women being encouraged to take advantage of the bargains. Then with the drop of the hat, all together, the "sensible shoppers" will begin operations according to the plan. Regular bulletins will be issued with reports of shoppers and price lists. An Investigating Committee will be appointed, to keep track of the operations of the plan.

REMADE MANY TIMES.

Mrs. O. Shepard Barnum, president of the Friday Morning Club, who was the originator of the name, "Sensible Shoppers," said last Friday, "On my way to club this morning I saw these advertisements: 'An airy spring Stetson for younger-minded men,' 'this nifty suit is the society brand for those who are young and stay young.' You see we are not the only sex to whose vanity merchants make appeal. I am in accord with this attempt to reduce fabulous prices. The dress I am wearing is of the vintage of 1913 and I cannot tell how many times it has been remade and recolored."

There is a girl in our town and she
is wonderous wise.
She makes her clothes all by her-
self and uses many dyes.

This is the solution many a club woman is offering to the problem. Do it yourself after you have shopped sensibly. Dr. Ruth Sanderson of welfare work fame, achieved a triumph in this line when she made over a 16-year-old boy's suit for her slender daughter. The trousers made a skirt of up-to-the-minute swank. The coat was metamorphosed into a box jacket of approved niftiness. The material was better than she could buy and a downtown tailor pronounced it worth $100.

Mrs. Edwin Knapp, chairman of the General Federation of Women's Clubs, said: "We are looking not only to the wardrobe of the outward body, but to the clothing of the inward woman by being tolerant, kindly and open to new ideas such as this one. The Friday Morning Club, the biggest in the federation, sets this fine constructive measure to going and others will follow the example."

As for the merchants, they acknowledge the difficulty of arriving at a satisfactory scale of prices that will help consumer, producer and merchant. They are slow to express themselves, but are kindly toward the movement, it is declared, and many have already offered their co-operation.

HITS OVERALL FAD.

Brougher Says There's no Sense Nor Helpfulness in Movement.

Declaring that "there is no possible economy in the fad that calls upon everybody to wear overalls," Dr. J. Whitcomb Brougher preached in Temple Auditorium, last evening on "Economy in its Relation to Clothes," taking as his text, Matt. xxii:12—"Friends, how comest thou in hither not having a wedding garment?"

"The proposition is ethically unsound and fashionably absurd," said Dr. Brougher. "It is a big piece of 'Thomas-Decomposition'—'tommy-rot.' In order to reduce the high cost of living, it may be well for us all to wear old clothes, to patch them and make them over that they may last longer, but for everybody to wear overalls and raise the price to $40 a pair for the laboring man, who must have them in his special line of service, is not economy, but the forcing of extravagance in a line of wearing apparel that should be easily within the reach of the great mass of working people. There is not a particle of sense nor helpfulness in the overalls suggestion."

FOR ST. GEORGE'S DAY.

Hundreds of Britishers from surrounding cities yesterday attended the "evensong" services at the Church of the Angels, when four tiny members of the Sons of St. George were christened in commemoration of St. George's Day. The services are an annual affair and yesterday's exercises were devoted to the memory of Shakespeare and of Mr. and Mrs. Campbell Johnson, who perished on the Lusitania.

Some of the Women Behind New Economy Move.

Left to right (top row,) Mrs. W. D. Crocker, Mrs. Edwin A. Knapp, Mrs. Everett R. Perry, Mrs. Emory A. Warner and Mrs. Calvin E. Woodside. Standing (below) are Mrs. Robert P. Holmes (left) and Mrs. Frederick Hickok. The insets are Mrs. O. P. Clark (left) and Mrs. O. Shepard Barnum.

ONE DEAD IN AUTO CRASH.

Others Hurt When Bus Turns Over; Toll of Sunday Accidents is Heavy.

One woman was killed, one man seriously injured, and ten persons were cut and bruised when the Sunland bus turned over on the State highway, one mile north of La Crescenta, yesterday morning, following a collision between the stage and a motorcycle, both traveling in the same direction.

The dead woman is Mrs. Mattie B. Shaw of Sunland. She was thrown from her seat when the heavy bus turned over, and received injuries from which she died a few minutes after arrival at the Glendale Sanatorium. Dave Cory, also of Sunland, who was driving the motorcycle, was taken to the sanatorium suffering from concussion of the brain and possible internal injuries. He is in a serious condition. The stage was driven by James L. Brown, and was going south toward La Crescenta. The motorcycle, according to Driver Brown, was just ahead of the bus and was taking short twists on the road when in some manner it got in the way of the heavier vehicle. Nearly all of the twelve passengers on the bus received contusions and slight lacerations and were taken to their homes.

TWO INJURED.

Elizabeth Gordon and Earl W. Gordon of 1160 Jane street were injured when they were struck by a Liberty Stage Line bus, driven by Joseph B. Stefel, while crossing the street on Stephenson avenue, near Norris, yesterday. According to Stefel's report to the police, the couple crossed the street directly in front of him after dodging another automobile. Both received severe contusions and lacerations and were given emergency treatment at the Receiving Hospital by Assistant Police Surgeon Beggs.

FALLS FROM AUTO.

Miss Loretta Follis, 32 years of age, a stenographer, was badly injured when she fell out of an automobile in which she was riding near White House place and Bimini Baths yesterday. Miss Follis and two girl companions were given a "lift" by M. E. Kimball of 1649 La Mirada street, from First and Vermont to Sixth and Vermont as an accommodation because the street car service was out at that point. Miss Follis was riding on the door, and when the car swerved to make a turn, she fell to the pavement. At the Receiving Hospital the physicians said she had concussion of the brain and other serious injuries.

FATALLY INJURED.

Mrs. Barbara Gove, 37, of 626

(Continued on Seventh Page.)

LUCK LEADS TO LOOT.

Clothing, silverware and jewelry valued at colse to $10,000 were recovered yesterday as the result of a combination of good police work and luck. The "luck" was impersonated by Mrs. Breta Marcias of 725 Castellar street, who told Patrolman L. P. Taylor at Central Station that some strangers entered her home shortly before dawn and asked her to kep for them a lot of clothing and silverware they said they had bought at a fire sale.

When Officer Taylor went to the Castellar-street house he found practically the entire loot taken the day before from the Kleinberger & Company's store, 404 North Main street, as well as other valuables. There were fifty-nine suits, seventy shirts, including many silk ones; forty-five silk dresses and other articles taken from the Kleinberger store. A handgrip containing silverware and articles of jewelry was recognized by Detectives Jarvis, Zeigler, Wallace and Hamilton as being property taken from the home of Ralph L. Garnier, 1413 West Eleventh street, and a letter giving an address on Sunset boulevard, led the detectives to a house at 510 Sunset boulevard, where they arrested three young Mexicans, and charged them with burglary. These men gave the names of Jose Ramirez, 20 years of age; Jose Perez, 21, and Tony Abrego, 32. In their room were found other articles taken during the Garnier burglary, the officers assert. The men refused to make any statement.

The three prisoners, the officers say, are the men who have been burglarising Los Angeles stores and residences recently, and are the same trio who were chased by Patrolmen Barber and Laurence when the officer discovered them in a Ford coupe near the Kleinberger store, early yesterday morning. The police theory is that the suspects became frightened and decided to leave the stolen stuff in the Castellar-street house.

The recovered property was stored at the Central Police Station for identification.

ZEALOUS WORK KILLS NOTED COAST PASTOR.

DR. DELMER H. TRIMBLE, VICTIM OF TUBERCULOSIS, DIES IN THIS CITY.

Tuberculosis, brought about by zealous devotion to duty, yesterday caused the death of Rev. Delmer H. Trimble, D.D., a former pastor of the West Adams-street Methodist Church and afterward a noted minister in the Northwest. He died in the prime of life at his Los Angeles home, 437 West Fifty-second place, two years after breaking down with hemorrhages in Champaign, Ill., when he was pastor of the First Methodist Church.

Dr. Trimble had a noted record on the Coast he added 2000 members to his churches in twelve years. After serving at the West Adams church in its initial stage he went to Eugene, Or., staying four years, then to the Centenary Church of Portland and next to Tacoma First Methodist Church, for similar periods. Everywhere he worked with the utmost energy, doubling memberships, repairing church buildings or erecting new ones and greatly increasing church receipts.

The funeral service will be conducted at Pierce Bros.' undertaking rooms at 10 a.m., tomorrow, Rev. Merle Smith, pastor of the First Methodist Church, Pasadena, officiating. Rev. Leak of Hemet and Rev. George Steed of South Main-street Methodist Church will assist. Dr. Trimble was a member of Tacoma Lodge No. 22, A. F. & A. M., and Masons are invited to attend as private citizens.

NO SETTLEMENT.

So Morosco Suit Over Theater Will Come up for Hearing Today.

After several continuances, with the expectation of a settlement, the suit of Annie T. Mitchell against Oliver M. Mitchell, better known as Oliver Morosco, to enjoin him from interfering with her management of the Morosco Theater, will be called in Judge Jackson's court this morning.

It was announced at the last continuance that a settlement would be accomplished in a week's time, and telegrams have flown between this city and New York with that object in view, but seemingly nothing has come of them.

The matter comes before the court today on an order to show cause why Mr. Morosco should not be restrained from interfering with his wife's management of the theater. There is also a question of profits and other matters about which the couple disagreed.

MAKE NIGHT RAID.

Police Descend on Suspected Lottery, but Find Game has Flown.

In a raid on a Chinese lottery at 409 North Los Angeles street last night, the place was completely wrecked, a quantity of tickets secured and one Wong Sing was taken to the Central Police Station and booked on the charge of playing the lottery. The majority of the occupants fled through an underground passage while the officers were breaking down the doors.

Officers Posner, Waugh and D. McD Jones, under the direction of Detective Sergeant McIntosh, in charge of the Chinatown detail, entered the place from both the Los Angeles and the Sanchez-street sides and broke through four heavy doors into the main lottery room.

Last night's raid was a sequel to the many that Sergt. McIntosh has directed in the last nine months, in which over $22,000 has been collected from the tables. He stated last night that lottery playing is at the lowest point that it has been in years.

HAS POCKET PICKED.

J. A. Mathewson, 1020 Mignonette street, reported to the police last night that someone picked his pocket, yesterday afternoon, as he was getting on a street car at Sixth and Hill streets. J. A. Fowler, who lives at the Los Angeles Athletic Club, is reported to have seen the pick-pocket at work and gave the police a description of the man.

PORK POLITICS NOT FOR WOOD.

Superintendent of Public Instruction Hits "Bee."

Tells Why He's for Hoover in Statement with Punch.

Ingratitude Charge Merely Petty Mouthing, He Says.

"I would stultify myself and prove my unworthiness for American citizenship if I voted for a man who stands for the principles in which I do not believe."

This statement was made yesterday by Will C. Wood, Superintendent of Public Instruction in California, and issued through the Hoover Republican Club here, in reply to a criticism of his position in supporting Herbert Hoover and refusing to support Hiram Johnson, made recently in the Sacramento Bee.

"I am for the League of Nations. Hiram Johnson is against any such league," declared Mr. Wood. "I am for the limitation of military and naval armaments throughout the world. Hiram Johnson's course of opposition to world co-operation in reducing armaments means that our country must groan under heavy taxes for a huge army and navy.

"My desire was to keep out of the Presidential primary campaign, and since C. K. McClatchy, Jr., of the Sacramento Bee, on Thursday nominated me to be shot at sunrise for treason to Hiram Johnson, I have a few words to say.

"First of all, Hiram Johnson did not appoint me commissioner of secondary schools, nor did he nominate me to the State Board of Education, nor was he even aware of my existence before my appointment. Be it said to his credit, he refused to do politics in appointments to school positions.

"I was not a candidate for the office, but was invited by the board to accept it, the vote being unsolicited and unanimous. In order to accept it, I gave up a position quite as good. Before C. K., Jr., writes again about Hiram Johnson placing me under everlasting obligation, let me recommend that he ascertain the facts more carefully.

(Continued on Fifth Page.)

HELP ELECT HOOVER.

Join the Hoover
Dollar Campaign.
Put a dollar bill
in an envelope and
mail it, or bring
your dollar to
Hoover Headquarters,
712 South Spring street,
Los Angeles.

HELP ELECT HOOVER.

IDENTIFIED AS MISSING WIFE.

Link Reputed Multibigamist with Disappearance.

Woman Known as Mrs. Lewis is English Heiress.

Locate Another Suit Case; It may Yield Evidence.

Information obtained by The Times yesterday from the Chief of Police at Hancock, Mich., gave Sheriff Cline's officers working on the case of Walter Andrew Watson, who they say is a man of many wives and aliases, the final connecting links with which they expect to chain their unique prisoner to still another mysterious disappearance of a wealthy woman he is alleged to have married.

The Michigan official's telegram confirmed the fact hat Mrs. Beatrice Andrewatha, a wealthy English heiress, and sister-in-law of Joseph Hoskin of Hancock, is the woman who married Harry M. Lewis at Tacoma February 5, 1919. Lewis, the officers say, is an alias of Watson's. The woman, the telegram said, was to go on a lengthy honeymoon trip, but instead dropped out of sight. This information fits in with the evidence held here by Sheriff Cline, whose deputies, Couts and Bell, have a list of the woman's relatives, including the name of Hoskin, some of her notes, a card showing a joint bank deposit in a Seattle bank, and several sheets of white paper with the woman's signature on the bottom.

MISLEADING LETTERS.

There are also many unmailed postcards with Honolulu scenes, addressed in Mrs. Andrewatha's handwriting to the relatives whose names appear on the list. Dispatches from Tacoma, where other relatives of the missing woman live, further confirm the identification by stating that the last letter from the woman was a typewritten one with a forged signature, mailed from Sacramento in March, 1919. In the cases of other women who disappeared after they are said to have married Watson, similar letters figure as the last clews.

Another important discovery was the receipt for a package shipped by Watson to himself in Sacramento. This was sent by the American Railway Express collect, in the name of C. N. Harvey, and is now in the northern city. The Chief of Police there was asked by Deputies Couts and Bell to locate the package, which is believed to be a suit case, wire a list of its contents and then send it to Los Angeles. The deputies think it contains the very evidence they need to learn the whereabouts of Nina Lee Deloney, who disappeared from Santa Monica January 26.

Sheriff Cline has decided to concentrate his efforts from now on on finding the body or some trace of Nina Lee Deloney Harvey. A telegram from Jessie Murray of Eureka, Mont., the missing woman's close friend, gave a description of

(Continued on Seventh Page.)

ESTABLISHED 1660

FRANK J. HART
SOUTHERN CALIFORNIA MUSIC COMPANY
332-334 SOUTH BROADWAY, LOS ANGELES.

Galli-Curci Victor Records

"Dinorah" (Shadow Song) $1.50
"Lakme" (Bell Song) $1.50
"Lucia" Mad Scene $1.50
"Partida La" (The Departure) $1.50
"Romeo and Juliet" (Valse) $1.50
"Sonnambula" (Could I Believe) $1.50
"Solvejg's Song" (Peer Gynt) $1.50
"Little Dorry" $1.00
"Traviata" (Now Command Me) Galli-Curci and DeLuca $2.00
"Rigoletto" (Quartette) Galli-Curci, Perini, Caruso and De Luca $2.00

If you cannot call, send order by Mail. Safe delivery guaranteed.

Before You Hear
Galli-Curci
at the
Auditorium
5th & Olive Sts.
Tuesday Eve., May 4,
Friday Mat., May 7
Hear her on the
Victrola
In our Victrola Department.

The People and Their Daily Troubles

YOURSELF in a MIRROR

BY JANE DIXON.

The girl who collects her complexion at a cosmetic counter is working along the same general plan as the woman who conceals cheap lingerie beneath her costly gown. Beauty cannot be applied. It must radiate from the inside out. Good health, regular living, clean thinking, here is the answer, and, alas, almost without exception, shy at make-up. Then why the make-up?

It is the purpose of every woman to please men or a man.

There may be those who take issue with this premise. They are either truth dodgers or soured on the subject.

JANE DIXON

Admitting, then, the healthy and natural desire of women to appear to advantage in the eyes of men, a swarm of interrogation points come buzzing around the thinking brain, demanding answer.

WHY?

Knowing full well the ideas and ideals of the sterner sex concerning herself, her conduct, her clothes, her looks, her ambitions, her character—in fact, all that concerns her—why will woman, in the perversity of her nature, deliberately set about to defeat her own purpose?

In the matter of looks, for example.

Why the heavy rouge pot?

Why the excessive lip stick?

Why the mask of rice powder?

Why the overdose of eye pencil, mascara brush, brow black and sundry other tools of the toilet table?

"Great Cleopatra's ghost!" I hear femininity frothing, "I hope you are not going to issue protests against a few first aids to beauty at this late date. The make-up box has become an accepted fact. To rail at it is ancient verbiage."

Calm yourself, my amateur Venus. I have no intention of listing myself among the mossbacks. Truth to tell, I have a very handy little camouflage kit of my own.

It is not against the existence of these very worthy beauty adjuncts the thinking woman would raise her voice.

Excessive use of them—that is the woeful Waterloo.

Here is a morsel of food for reflection, ladies:—

There is not one single man you know or will meet, at least not one American man, who honestly admires make-up.

Nor is this all, or even the half.

Practically every man you know or will meet thoroughly detests make-up at a high rate of visibility.

Yet the average girl or woman goes on applying it in gobs and dabs.

How do you figure it out? Or don't you?

I confess, so far as logic is concerned, it is a clear case of the irresistible object meeting the immovable stone wall.

Woman desires to please man. Man dislikes make-up. Woman knows man dislikes make-up. Woman dons make-up—to please man.

Fine feminine logic, this! Small wonder they have been slow to grant us the vote.

"Humph," sneered a friend who, by reason of her own stubborn folly, has acquired any but an exalted opinion of man's judgment. "All this chatter about 'sweet and simple' goes very good—until you find the man you care for flitting about with some creature who could go on after the first act without bothering to go near her dressing-room."

"Exactly," chimed in another bad picker. "You can hear your husband howling half way to Chicago when he finds a lip stick in your purse. Get him in a restaurant when some painted lady floats by. If you even so much as suggest her coloring isn't real he puts you down as a jealous cat. He feels sorry for you because you are so plain."

"Yes," chimed a third, reaching for the concentrated vanity case, "and while we are sitting at home being natural the girl who plays the game is out having a good time with the beaux."

What a wonderful help is a sense of humor!

When I laughed at the vapid philosophy of these three wise fools, as I could not help doing, they looked at me as if I had insulted a supply of real intelligence.

Yet here they were, by their own admission, flat failures at the purpose of pleasing the men of their desire—and all three made up to look like walking delegates for a cosmetic company.

Not one of them went deep enough to realize the comedy she was creating—how she was an eloquent defeat for her own argument.

Does the wearer of any of these ridiculous calcimined faces we see peacocking along the parade really imagine she is fooling the public, especially the male public?

"Clowning," a regular fellow I know calls it.

A most appropriate name, too. Even "Toto" in all his glory was never arrayed like one of these.

Notice how men laugh and pass sotto voice remarks when the clown woman struts by, her face blanched with powder, her lips stiff with rouge, her lashes beaded with black.

Some there be who do not laugh. Instead they turn away in disgust.

That first woman of my complaining trio, the one who charged the man she cared for could not appreciate her reality because he was too busy flirting with a "clowner," ought to be spending her time rejoicing instead of whining.

Such a man is not worth the powder to blow him up, much less the price of a box of scented Java rice with a French label.

And Fortune was good enough to allow her to find him out.

As for the second complainant—sounds very much as if the "cat" imputation might be true. A man may look at a woman with other than thoughts of sincere admiration. Husbands are human beings. They may be shocked or startled or amused or intrigued the same as any other humans.

All of us are more or less fascinated by the weird, the bizarre—at a distance. A man may even admire a bizarre woman, for the moment. He admires a tiger, too, in its cage, but he has no desire to keep one in his home.

The third girl is right in her conclusion, as far as she has gone. Had she not taken the trouble to stay for the finish.

Perhaps the daring miss with the cosmetic coloring and the hennaed hair does romp away with most of the loose beaux and a major slice of good times. I am prone to believe, however, "gay" times fits the better term.

Have you noticed, though, how often these beaux remain just that—beaux?

And how, when there comes a man who fails for the drug shop Cleopatra, he is not at all the sort of man a real girl would select for purposes of matrimony?

A man who could be seriously attracted by a vivid imitation rose whose flush dies out with the dawn is not worth the winning, nor the mating.

Power? Yes. It protects the delicate texture of the skin and accentuates the tints of it—when used within reason. But powder was never meant to be a mask.

Rouge? Yes. A light touch of it may be becoming on both lips and cheeks. But before making use of such aids to nature, learn how to apply rouge properly. Dabbing it on regardless makes you appear ridiculous. Just how and where to apply rouge is an art in itself. When you have mastered that art no man will know whether you resort to rouge or wear your blush as Nature gave it to you.

What is true of rouge is true of all other make-up. A little goes a long way. And even this little must be a matter of careful study.

Meantime it is well to remember one most important factor in achieving this purpose of pleasing men or THE man—every mother's son of them has a keen admiration for clean, wholesome health.

There is no cosmetic expert extant who can paint the color in your cheeks, the crimson on your lips, the cream on your throat, the luster on your hair, the light in your eyes—like that master beauty doctor of the world—Good Health.

Think it over!

GASOLINE ALLEY—YOU'VE GOT TO DRIVE IT, DOC

QUESTIONS ANSWERED

Question: What is the fastest speed an airplane has made up to the present date? K. E. M.

Answer: Lieut. Everett Davis of the Eighth Aero Squadron, flying a DH-4 B, made a flight from Kelly Field to McAllen, Tex., covering the distance of 256 miles in 100 minutes—approximately 2 3-4 miles per minute. This is the best record made to date.

Q.: Are the Niagara Falls receding steadily? T. O. S.

A.: The annual recession on the American side of Niagara is between two and nine inches a year. The Horseshoe Falls have receded about five feet since 1842, which would be about one inch a year.

Q.: How many degrees have ships been known to roll? T. C. U.

A.: The Navy Department says that ships have been known to roll 45 degrees to 50 degrees without capsizing.

Q.: What is the meaning and force of K. C. after a man's name G. R.

A.: The letters K. C. are an abbreviation for King's Counsel, a legal title of honor conferred upon distinguished barristers by royal patent in Great Britain and the Colonies. The honor concerns no office, but permits certain rights of precedence.

Q.: What is the difference between an alligator and a crocodile P. D. A.

A.: The alligator and the crocodile are closely related reptiles of the same family. There are only a few minor differences, in form. The alligator has a round, blunt snout, and the crocodile a long, thin one. There are only two species of alligator, one of which is found in Florida and other parts of the South, and the other in China. There are a number of species of crocodile, one of which is also found in Florida. The crocodile is a more aggressive, treacherous and altogether dangerous reptile than the alligator.

Q.: How much money do the railroads of this country represent? R. B. O.

A.: The approximate value of railroads in the United States is between $19,000,000,000 and $20,000,000,000.

Q.: Why should a silo be round? M. E. R.

A.: Round silos are more easily reinforced to withstand the bursting pressure. The round shape has no corners for air pockets, making it possible to pack the green feed as tightly as preserves in a glass jar.

Q.: Why do poultry men advise against the production of fertile eggs? T. R. A.

A.: It has been found that fertile eggs spoil more readily than infertile eggs.

Q.: Where is the "Valley of Ten Thousand Smokes?" J. D. A.

A.: The Valley of Ten Thousand Smokes is a region of volcanic activity near Mt. Katmai, Alaska.

Q.: Is there any law that provides for a superintendent of a poor farm opening all the mail of those who live there? T. L. G.

A.: The Postoffice Department says that the sealed mail of inmates of the County Home is as fully protected from unlawful opening as the mail of any other citizen. The mere fact that these inmates, mostly former tax payers, are so unfortunate as to seek the shelter of the home gives the superintendent no license to interfere with their letters for the purpose of prying into their secrets further than he has to obtain letters of any other citizen for that purpose.

LETTERS TO "THE TIMES."

Need the Bonus.

BALBOA, April 24.—[To the Editor of The Times:] The Times, of April 12, contained an article on "Opposition to Soldiers' Bonus."

I would like to tell you what a cash bonus would mean to some of the soldiers whom I know. It would enable them to pay for the first civilian suits which they bought when they were released from the army. I have been, and am now in the home service of the Red Cross and I personally know of such cases. It might save some of the men who have, through lack of money, been driven into crime, and I use the word "driven," advisedly. It might enable some of those college boys, who, through the family gifts to war necessities, have been unable to return to college, to return to college and work out their lives as they might have been if they had not entered the army and endured that two years of hell. Does the speaker remember he might have had no home and no public improvements to pay for if our boys had not gone over to fight for his home? Are all the necessities of the nation to be put ahead of the dire need of the ex-soldier? Suppose he is given land—how many are fitted for such an occupation and would show any efficiency in that work—how many would be prohibited by living expenses and debts from taking advantage of the use of land and would sell to the nearest "land-grabber" to get the money needed for his necessities? Remember that it is the great middle class which is the back bone of the nation that suffered most from the war and the nation has no right to dictate how that just compensation shall be spent.

I am reminded of an incident in our home service work when a zealous worker went out to buy food for a family in need of help and, of course, bought peas when the family was fond of beans and coffee which not one of the family used. There is a debt which every being owes—the debt of gratitude. Will not the attitude of the American nation determine the feelings with which the soldier regards his badge of service? It must be, to him, a token of gratitude or ingratitude—which? MRS. W. W. WILSON.

Plenty of Reasons.

LOS ANGELES, April 25.—[To the Editor of The Times:] It has been said that supporters of Senator Johnson are waiting to hear any reason why he is not worthy of the honor of being President of the United States. There are many reasons, and not least among them is his attitude towards the League of Nations.

Consider these facts, which will probably be admitted by every one:

1. The idea of a League of Nations to prevent the horrors of war, which have cursed mankind since the beginning of history, had its origin in our country. It is an American idea.

2. Forty-five nations have now accepted this American idea, and have become members of the League. Among these are nations that are as jealous of their own authority and independence as our own, or even more jealous than our own. Witness the South American republics, which have been disposed to resent even our Monroe Doctrine because they felt it contained an implication of authority over them, although one of its objects was their protection.

3. The leading men of the United States, President Wilson, ex-President Taft, Charles E. Hughes, Elihu Root, William J. Bryan, Cardinal Gibbons, the presidents of our universities, almost without exception, and others as eminent from every part of the land, have indorsed the League, some of them, it is true, with reservations, and others without reservations. Theodore Roosevelt published over his own signature in the Metropolitan of January, 1919, an article (which anyone can read in the Los Angeles Public Library) in which he [illegible] favorable to the League.

4. More than two-thirds of the Senators of the United States voted in favor of the League, half of them desiring [illegible] to it, and the other half reservations.

Opposed to this overwhelming [illegible] of the civilized world are Senator Johnson and a few others, the so-called "irreconcilables," death, the bitter-enders, who are confessedly actuated by motives of some of our late Allies, who are supported by the [illegible] with their war [illegible] the sale of Irish bonds, and the pro-Germans, and traitors.

Even supposing that Senator Johnson really believes the League is bad, is it likely that he is the only man of wisdom that the country should be accepted as [illegible] of not only our most [illegible] and women, but the most [illegible] men and women of the world?

JAMES E. [illegible]

"The Overall Question."

LONG BEACH, April [illegible], 1920.—[To the Editor of The Times:] The subject of this overall question is, how to reduce the cost of clothing. How can it do it? Overalls have gone up from $3 to $9 since it started. All hope something can be done to reduce clothes as well as food. The weak point in this plan is that the average man will not and really cannot wear the denim, to say nothing of the color. Therefore, not counting a few overall customers sufficient to keep up the supply of clothing-cotton mills, there is another feature in the question. Why wear clothes? Overalls are cool and comfortable. Why wear woolen underwear in the summer? Why not be a true southerner and go naked? Then, my friend, the present clothing problem is solved.

Would this not be a boon to the Anti-Form clubs, the members of which will put up forfeit of [illegible] agreeing not to purchase clothing during the year 1920? Any member breaks the rule by wearing clothes, or by reporting him, is to forfeit money. Let's get busy.

HOMER L. [illegible]

Guaranty Bank Offering

We Are Receiving Subscriptions, Subject to Allotment for

$50,000,000.00

SINCLAIR

Consolidated Oil Corporation

5-year Secured
7½% Convertible Gold Notes

Dated May 15, 1920 — Interest Payable
Due May 15, 1925 — May 15 and Nov. 15

INTEREST PAYABLE WITHOUT REDUCTION FOR NORMAL FEDERAL INCOME TAX UP TO 2% PER ANNUM.

CONVERTIBLE: Each $1000 note exchangeable for 10 shares 8% Cumulative Sinking Fund Preferred Stock (par $100 each) and 2½ shares Common Stock (no par value).

SECURED by pledge of all capital stock and other securities of subsidiary companies now owned or hereafter acquired.

The Corporation, through its subsidiaries, owns and controls oil producing properties in many fields in the United States and Mexico; a modern pipe line system of about 2800 miles; 10 modern refineries with daily capacity of over 45,000 barrels; extensive marketing system in the United States and foreign countries; in short, a complete unit in the oil industry.

Total assets, including this issue, are five times value of these notes. Net quick assets are 1.60 times these notes.

Net earnings for 1919, after Federal taxes, equal 5.83 times annual interest on these notes, and for three years averaged over five times such interest. (Certified by Arthur Young & Co.)

We offer these notes, subject to approval of counsel, when, as and if issued and received by us.

98 and accrued interest
to yield 8%

BOND DEPARTMENT

[Established 1890]

Member Federal Reserve System

Guaranty TRUST & SAVINGS Bank

SAVINGS, TRUST, COMMERCIAL

SPRING AND SEVENTH STS., N.W. Corner

Harbor Branch at San Pedro

Disintegration Rust Decay

Giants Bent on the Destruction of Your Home

STOP THEM!

Wear and Tear Begin at the Surface

Save the Surface and You Save All

Paint Protection is Economy

A building painted with W. P. Fuller & Co.'s Paint is wrapped in a weather-tight covering. Dwellings, Barns, Fences and other structures, whether of Wood, Metal or Concrete, should be preserved from decay and disintegration by the use of good Paint. A square yard of Paint coating upon a surface costs a few cents, yet it will beautify and protect dollars' worth of property for many years. Destructive elements are always at work, a little chip here, a little spot of decay somewhere else, and soon the building is an old building, and Paint, W. P. Fuller & Co.'s Paint, would have prevented the destruction.

70 Years

W. P. FULLER & CO.

San Francisco, Sacramento, Oakland, Stockton, Los Angeles
San Diego, Pasadena, Long Beach, Santa Monica, Cal.
Portland, Ore. Seattle, Tacoma, Spokane, Wash. Boise, Ida.

MANUFACTURERS

Enamels : Stains : Varnishes : Pioneer White Lead

Paint for every purpose : Quality in every drop

Ask Your Dealer.

PERTINENT PULPIT PARAGRAPHS.

CHARLES EDWARD LOCKE.
METHODIST CHURCH.

...about us in our exquisite ... California paradise there ... wonder of the sky, and the ... of the sea, and the wonder ... mountains, and the wonder ... flower, and the wonder of the ... and the wonder of the ... and the wonder of the flow... there is also the wonder of ... Yes, as many as 400 vary... ...dders in these marvelous lit... ...ers of song and beauty. ...istery of the birds is not one ...atrice of nature—nature ...ows no accidents.

"It is no God but a personal ... who makes personalities ... himself a person. There ... many distinct individuals in ... There are many trees, but ... is an individual—it is ... oak or a maple or a red... There are many flow... each flower is either a rose, ... orchid, etc. There are ... birds, but each bird is a ... hawk or a nightingale, etc. ... is made up of individ... and when man is reached, ... is a personality; but how ... be a personality unless ... were a personality? A ... can not rise higher than ...

"... it was a personal God ... a personal creature: 'Fear ye not, therefore, ye are of more value than many sparrows.'"

DR. CARL S. PATTON.
FIRST CONGREGATIONAL.

"There is a good deal of nonsense talked these days in criticism of 'creeds and dogmas.' Some people seem to think that if we could only get rid of these the millennium would be here. But some sort of religious belief is necessary for every thinking man. And in addition to the great historic creeds which express the common faith of the church, every man should have one of his own, worked out of his own life and experience and belonging particularly to him.

"If a man will start with something close home and perfectly sure, such as the simple distinction between right and wrong, he can work out a personal creed which will contain the essential elements of religious belief and which will be his own. This is not an easy task, and cannot be done unless you are in earnest about it. The people who think they can beg or borrow a system of religious faith, or who would like the preacher to tell them in a leisure moment how they may hold to the things for which intelligent and earnest men have struggled hard, are the despair of the preacher's life.

"You will never work out a personal creed unless you are in earnest about it. But do not be disturbed by what people call 'doubts.' It is not a sin to believe nonsense if you don't know it, but it is a sin to believe what you know isn't so.

"Don't aspire to be without any definite and well-grounded religious convictions, for that is liable to indicate a fatal incapacity for ideas. It is true, as so often quoted, 'as a man thinketh, so is he,' but it is also true that as a man is, so will he think. You cannot be a mean man and hold a great creed."

REV. E. F. DAUGHERTY.
FIRST CHRISTIAN CHURCH.

"Of one man only has it with warrant been said, 'Never man spake like this man,' and that man was the Man of Galilee, the premier preacher of all time. 'He speaketh boldly' was the first report of critics of his style, and upon their solicitation of the authorities to put a quietus on him, the commission was assigned, but those carrying it brought back the memorable tribute, 'Never man spake like this man.' 'Twas so because as a spokesman he was more than man, he was the incarnate God. An ability in speech, a charm of utterance, a force of expression, a truth in setting unparalleled among men was His, as testified by His enemies.

"Again men marveled because He 'spake with authority.' He bore as credentials of His authority the witness of the spirit, the evidence of miracles, the proof of testimony from the unseen world with the unimpeachable addition of His personal holy life.

"Love, ineffable, overmastering, inexpressible love, alone binds Him to the world, floods from His heart and life in its every day of record and enables Him at last to pray, 'Father forgive them, they know not what they do.'

"Such a character cannot be adequately described, it can only be felt by the sympathetic imitative heart."

ETHAN SCHEIDLER.
BIBLE STUDENTS.

"The prophecies of the Bible are replete with symbolic terms. Careful students find that the Bible itself explains many of these symbols as in Matt. xiii:18-23, 36-43. We are also instructed in Isa. 1:18 to use our reason. This we do, using for a basis the divine plan as recorded in plain language.

"The divine recognition of the common people is plainly stated in Jno. iii:16, 'God so loved the world;' Lu. ii:10, 'Good tidings of great joy shall be to all people;' I Jno. ii:2, 'He is a propitiation not for our sins only, but for the sins of the whole world:' Jno. 1:29, 'The Lamb of God taketh away the sins of the world;' Jno. vi:51, 'I will give my flesh for the lies of the world;' I Tim. ii:4-6, 'Who gave himself a ransom for all to be testified in due time.'"

REYNOLD E. BLIGHT.
CHURCH OF THE PEOPLE.

"Any propoganda that sows jealousy, discord and misunderstanding between the two great English-speaking peoples perpetrates a crime against humanity. Anglo-American ideals must prevail in the new civilization if the race is to be saved from the prevailing anarchy, and it is the privilege of America and the British Empire to co-operate to that end.

"Sinn-Feinism and anti-British agitation designed to estrange and antagonize these two commonwealths is weakening the world-wide movement to stabilize social and industrial conditions. Newspapers that deliberately falsify the news or by screaming headlines seek to arouse prejudice and hatred are doing the devil's work. Editorials and cartoons that portray England as a scheming, sordid exploiter trying to use America as a catspaw are vicious and untruthful. This propaganda is foreign-made and its purpose is to prevent co-operation between America and Great Britain and to promote German trade and Bolshevik ideas. It is rather a striking coincidence that the newspapers that are anti-British are also very solicitous that the terms of the peace treaty be modified in Germany's favor or are very radical in their social ideas."

REV. DAN A. TRUNDLE.
ALVARADO CHRISTIAN CHURCH.

"Horticulture and hearticulture are beautifully related studies. The human sower of divine 'seed' would greatly enrich his fund of 'word-pictures if he became a close student of scores of things that may be learned to great profit on the farm. Our Master levied upon the opportunity nearest at hand and the object that would the most graphically and vividly portray the theme He was trying to teach. As the soil, the climate, and even the sower, would all labor fruitlessly without the presence of the seed, so will the human agency fail without the divine seed—the word. As the good soil of the kingdoms of earth must be the support of man—so must the good and honest hearts' be the hope of humantly."

DR. W. E. TILROE.
LAKE AVENUE METHODIST.

"Did everybody in Los Angeles go to one church who would be better off? Not the preacher. There is not a preacher in town with a big congregation but is sorry he knows so few people. A crowd has so little soul. Not the genuinely good man. A man like that thinks more of God than of people. Loving his neighbor is a record commandment. The praying of the world is rarely done in a crowd. Did you notice the meeting Wednesday night? The wise man would not smile. He remembers that culture is not a flower of the field and understands religion is something like it. The rich man never did care much for crowds, and religious crowds especially. The poor man has quarreled down the ages that he was lost in the crowd. Of all places a crowd is hard on the children. The old and feeble and quiet of soul would sicken of the crush."

REV. JOHN A. LENSINGER.
IMMANUEL PRESBYTERIAN.

"To Paul, the master preacher and theologian, the cross of Christ was no cheap thing. It was central in his thinking, work and life. To him the cross was not an architectural decoration or a piece of jewelry. It was a piece of rough timber with a dying man nailed to it—the Son of God and the Son of Man. The ancient saying: 'No cross, no crown,' and 'Through darkness to the light,' are not popular in this ease-loving, pleasure-loving age. Too many today are falling down at the shrine of the goddess of pleasure. She has captivated multitudes. There are many false prophets among us for these are they who promise us Christianity without the rough-hewn cross. In the life of Jesus, the cross was a fitting close. It ended rejection and scorn and defeat. In no true sense have these things changed for the real Christ is still rejected and crucified anew. Moral courage is still needed by all who truly follow Him."

Disinfection Makes Epidemics Impossible

Epidemics of contagious disease would be unknown if disinfection and sanitation were practised universally and regularly.

Disinfection and disease germs never go hand in hand. One works for good, the other for evil. Never can both be present at the same time.

Do your part to prevent epidemics by practising and urging intelligent and sure disinfection.

Lysol Disinfectant

Kills germ life at the instant of application.

Order Lysol Disinfectant sprinkled throughout your establishment, wherever germs might lurk or be created.

Take a bottle home. Have a solution sprinkled in sinks, drains, toilets, garbage cans, dark corners. Then forget about the menace of the disease germ.

A 50c bottle makes five gallons of powerful disinfectant; a 25c bottle makes two gallons.

Remember, there is but one genuine Lysol Disinfectant—made, bottled, signed, and sealed by Lehn & Fink, Inc.

Lysol Toilet Soap — *25c a Cake* — Contains the necessary proportion of the antiseptic ingredients of Lysol Disinfectant to protect the skin from germ infection. It is refreshingly soothing and healing and helps by improving the skin. Ask your dealer. If he hasn't it, ask him to order it for you.

Lysol Shaving Cream in Tubes — Contains the necessary proportion of the antiseptic ingredients of Lysol Disinfectant to kill germs on razor and shaving-brush (where germs abound) and to guard the tiny cuts from infection, and gives an antiseptic shave. If your dealer hasn't it, ask him to order a supply for you.

Lehn & Fink, New York

ROCKINCHAIR
Athletic Underwear for Men & Boys

Exercise

of any sort is easier in a suit of Rockinchair—because the full blouse effect in back above the waist band allows absolute bodily freedom without binding. "It opens on the side—adjusted in a jiffy." Sold by most good stores.

HENDERSON & ERVIN, New York

The New 1920 Feature

All cotton Rockinchair underwear is now constructed of specially woven cotton fabrics finished by a new process known as KITTLE SRUNK—is guaranteed unshrinkable and can be found only in garments bearing the Rockinchair Trade Mark.

TELEPHONES: Broadway 4701 Automatic 10381

STORE Open 8 a.m. Closes 5 p.m.

J. W. Robinson Co.

Seventh and Grand

Open All Day Saturday

Notice to Charge Customers

All purchases made during the remainder of the month will appear upon May accounts, payable in June.

On Sale Tuesday Morning at 9:00 o'Clock, In the New, Enlarged Corset Department, Fourth Floor

2000 Bon Ton and Royal Worcester Corsets on Sale Tuesday, at $2.45

Not To a Please Bear in Mind, Not Tuesday — TUESDAY is the Day of the

Corset Sale at Robinson's

The Facts—

—2000 First Quality Bon Ton and
—Royal Worcester Corsets will
—Be Offered Tuesday
—Morning at $2.45 Each.
—Number of Styles; Fifteen
—Materials; Broche, Coutil, Batiste.
—Colors: Pink and White.
—Models; Low bust, long hip; elastic tops; front lace, back lace. All styles have four hose supporters.
—Sizes: All sizes 19 to 34.

Exception—

But NOT all styles in all models, for these are all the Bon Ton and Royal Worcester Corsets, in broken lines. In fact, because they are broken lines is the only reason why they are being offered at the merely nominal price of $2.45.

CROWD NOTICE: Be sure there will be a crowd. But our Corset Department has been enlarged. It is now located on the Fourth Floor. It has more than four times as much space as it had formerly.

Scientific methods of placing the corsets for the convenience of patrons will help every one to get prompt and satisfactory attention.

There will be a crowd, but no crowding. It will be a sale you will love to attend.

2000 Bon Ton and Royal Worcester Corsets—broken lines—but—strictly first quality Corsets in low bust, long hip style, in models to fit all figures at $2.45 for any Corset.

¶ YOU CANNOT DUPLICATE *LYON AND HEALY—WASHBURN* PIANOS AND PLAYERS ELSEWHERE ¶

You Can Trade in Your Piano Then Pay Cash or Easy Monthly Payments.

But Positively You Cannot Buy These High Grade Lyon and Healy—Washburn Pianos and Players at These Prices after April 30th.

Today, Tomorrow, Wednesday, Thursday, and Friday

No Longer

"Year Ago Prices"

Until April Thirtieth

¶ *You Will Be Sorry if You Do Not Buy at These "Year Ago Prices"*

BARTLETT EST. 1875 MUSIC CO.

410 WEST SEVENTH STREET - PHONE 10791

OPPOSITE NEW PANTAGES THEATRE

¶ *You Will Be Sorry if You Do Not Buy at These "Year Ago Prices"*

BARTLETT MUSIC CO.
410 WEST SEVENTH STREET.

$15 WATCHES MONTGOMERY BROS. Jewelers 4th and Broadway

Get a tube to-day PYO-REM Dental Cream 25¢

McBURNEY'S KIDNEY and Bladder Medicine. For Bright's Disease, brick dust deposit, bed-wetting, gravel, dropsy, diabetes and rheumatism. Send 15 cents in 2c stamps to W. F. McBurney, 2007 S. Vermont Ave., Los Angeles, Cal., for 5 days' treatment. Prepaid. $1.00, regular size, all druggists. Liver Regulator, $1.00.

ELECTRIC IRONS
-o- All Makes -o-
613 SO. SPRING
Phone 64284
Llewellyn
Electric Washing Machines

PUBLISHERS:
THE TIMES-MIRROR COMPANY
OFFICERS:
HARRY CHANDLER, Pres. and Gen. Mgr.
MARIAN OTIS-CHANDLER, Vice-Pres. and Secy.
F. K. PFEFFINGER, Treasurer.
HARRY E. ANDREWS, Assistant General Manager and Managing Editor.
Harry Chandler, Marian Otis-Chandler, F. K. Pfeffinger, Mabel Otis-Booth, Harry E. Andrews, Directors.

Los Angeles Times

EVERY MORNING IN THE YEAR.

DAILY FOUNDED DEC. 4, 1881—39TH YEAR.
Sworn average circulation for every day of March, 1920 ..... 80,830 copies
Sworn, Sunday only, average circulation for March, 1920 ..... 132,830 copies

OFFICES:
New Times Building, First and Broadway.
Branch Office No. 3, 419 South Spring Street.
Washington Bureau, 510 Riggs Building.
Chicago Office, 111 West Monroe Street.
New York Office, 286 Fifth Avenue.
San Francisco Office, 742 Market Street.
Seattle Office, L. C. Smith Building.

LOS ANGELES (Loce Ahng-hayl-ais)

MEMBER OF THE ASSOCIATED PRESS.
The Associated Press is exclusively entitled to the use for publication of all news credited to it or not otherwise credited in this paper and also the local news published herein.

MONEY TALKS.

According to Meyer Lissner the Los Angeles millionaires on Johnson's staff have thus far put up less than $2000 for Hiram's campaign fund and the total raised here is hardly $4000. But Senator Newberry was given a court sentence for spending more than $3750 in the whole State of Michigan, and Hiram has been advertising his campaign as a moneyless one. Probably most of the talk about political funds is for campaign purposes, but Meyer Lissner need not worry where his next dollar is coming from. Before this thing is over the Johnson people will be spending in one way or another at least $200,000 to carry the primary against Hoover. Most of this will never appear in any report, but it will be expended just the same. Not much of it will come from Johnson's pocket—trust him for that. As a spender of other people's money and as a claimant for other people's service Hiram is the undisputed champion of his time.

THE ELECTRIC JAG.

A scientific expert has disclosed the possibilities of an electric jag. He can so tone and disseminate a current that it will have most of the effects of a battery of Scotch highballs with none of the distressing phases of the aftermath. There need be no remorse or recrimination. With an electrode to the forehead and a zinc sheet under foot the titillating ecstasies of a champagne soak are said to be possible. If the professor can prove up on his claim a lot of folks will be wanting to put in zinc floors in their homes and will be whistling for all kinds of electric connections. It used to be that a man would have to push the button a dozen times at a dollar or so a throw before he could get up much steam, but if a gent can start off a jag with one pressure of the buzzer a good deal of worry over the Eighteenth Amendment would subside. If a man can get a kick back from the electric light company he won't be so much inclined to kick about his bill. But what will William Jennings Bryan and some of the other reformers do if a man can get pickled on a couple of watts of electric juice? If a fellow gives a party they would be sneaking up in the night and cutting the wires.

TOO PERILOUS TO LIVE.

Years ago a newspaper started a discussion of the question, "Is Life Worth Living?" and the correspondence on the subject was bulkier even than one of De Morgan's books. Now a magazine is trying to get people interested in "the risk of being alive." The author of a skittish sort of article states that people have only to glance at the morning's paper to be convinced that it's a wonder they are not all dead. He tells of the obvious dangers which hourly haunt all humans in large cities and then proceeds to find fault with the papers because they fail to give a portrait of the boy who sneezes in a public vehicle without putting his hand to his mouth and so sends a germ across the aisle to infect a handsome, middle-aged man who is going bald, or of the equally bad boy who throws a piece of orange peel on the sidewalk, causing the judge to slip and suffer a broken leg. While our friend sees death in shaving brushes and holds up possibilities of being choked by a fishbone he is, one is glad to note, not afraid to eat white bread or to partake of salt. He even casts a doubt on the possibility of getting typhoid fever from the foot of a fly or appendicitis from the pip of a grape. Somebody ought to send him the "Care-of-the-Body" section of The Times and warn him not to be too cocksure on these subjects. But why should anyone care so much about his death? Death is nothing to trouble over; it's only the fear of death that causes a sinking of the heart.

NORWAY'S POLAR HERO.

Again polar sea honors go to Norway. Capt. Roald Amundsen, the first to accomplish the Northwest Passage by water when he took the Gjoa through in 1903-6, has once more interested the scientific world by reporting after a nineteen months' drift in the Maud. While details of his remarkable voyage must be awaited, it would appear that if his quest was the pole he failed to reach it as Nansen failed in his three years' drift in the Fram fourteen years before Peary planted the Stars and Stripes at the long-sought goal. If Amundsen had won to the pole he would hardly have ended up in Anadyr, which is a gulf in Bering Sea into which the river of that name flows. The Nansen voyage and the line taken by the wreck of the Jeanette, sent from San Francisco in 1879 by James Gordon Bennett, indicate that the ice drift in the region of the pole is toward Europe. Amundsen landed in the extreme top of Asia. In the North Pole basin, on the side from which the hardy Norwegian started, the floe ice is slowly carried by the prevailing wind and currents in an average direction from Bering Sea and the New Siberian Islands, near the pole north of Franz Josef Land and Spitzbergen and so to Greenland. But Capt. Amundsen's object may not have been to reach the pole, that having been attained years ago by the noted American naval officer who died recently. Whatever prompted him to make the trip, he has won new laurels in the white north.

NOT A CHANCE FOR JOHNSON.

Although Senator Johnson won another direct primary State on Friday, he is much farther from the Republican nomination than he was a week ago. For, while he was winning twenty-four delegates in Nebraska and Montana, Wood and Lowden won in primaries and State conventions a total of 128 delegates. The most notable victory of the week was the capture of the entire Iowa delegation of twenty-six votes by Gov. Lowden. Added to his fifty-eight delegates from Illinois, five from Rhode Island and thirty-six pledged from delegates already selected in the Southern States, the Lowden total to date becomes 125 pledged delegates.

Gen. Wood still leads with 148 pledged delegates. Lowden with his 125 is second. Nicholas Murray Butler with ninety New York delegates is third. Gov. Sproul of Pennsylvania with his conceded seventy-six delegates is fourth and Senator Johnson with forty-eight pledged is fifth. If Senator Johnson were to win every primary in which he will be a candidate until the delegates are all named, he would go into the convention with less than 150 votes. When one considers that there will be 990 delegates in the convention, it becomes apparent that this group of 150 delegates, if Johnson had them all, would not make much of a splash.

Senator Johnson's successes in the Presidential preference primaries of Michigan, Nebraska and Montana make attractive headlines for the papers, but they do not elect delegates. A Presidential preference vote becomes binding upon a State delegation only when the victor has won the majority of the votes cast by his party in the primary. Pluralities are of no more worth in Presidential preference primaries than in conventions.

Senator Johnson has not won a single State in which conventions are held; and more than half the delegates to the national convention are elected in State conventions, composed of delegates either appointed or elected in primaries. The result of the recent voting in the Bolshevist States of the Middle West has disclosed the absolute menace of the direct primary to American institutions. That danger lies in the fact that the direct primary permits the choice of a candidate by a minority vote. In these unsettled times such a menace is not to be regarded lightly. Notwithstanding their heavy foreign populations, Senator Johnson could not have carried either Michigan or Nebraska if he had been pitted against a single candidate. It would have been impossible for him to get a majority of the Republican vote in either of those States; for the majority of the Republican voters there are opposed to pro-Germanism, radicalism and pacifism. In each State Johnson ran with the Red and pro-German support against five candidates who divided the loyal support; and he won on a minority vote.

If every State held direct primaries like those in Michigan and Nebraska, it might be possible for the radical and disloyal elements to combine and win on a minority vote the delegations of a majority of the States. But when delegates are elected in primaries to State conventions, then the radical and loyal lines are fairly drawn. A radical minority can never win in a convention; for the loyal delegates always combine on a candidate whose loyalty is not under suspicion. They are able to judge a candidate by the company he keeps.

Direct primaries are minority primaries. That is why few of the States have direct Presidential primaries.

The present week will be one of the most important for the selection of delegates. Massachusetts, New Jersey and Ohio will have Presidential primaries and three or four States will hold conventions for the selection of candidates. If Senator Harding succeeds in winning the Ohio primary and gets the forty-eight votes from that State, he will become a contender in the Republican convention. Massachusetts is expected to elect a delegation favorable to Gov. Coolidge, in case he is willing to have his name presented. The second choice of the Massachusetts delegation will probably be Hoover; although Gen. Wood is a contender in the primary and may win half a dozen delegates. It is interesting to note that these two States have jointly eighty-four delegates—more than the whole Pacific Coast and Rocky Mountain States—and that Senator Johnson is not even ranked as a contender in either of them.

There is always a tendency, however, before the convention to magnify the importance of the direct primary results. In 1912 Clark led Wilson more than 3 to 1 in the direct primary States, and still lost the nomination. In 1916 Hughes did not permit his name to be used in a single direct primary State; his position was similar to that of Hoover this year; and yet he received the nomination, and, but for treachery among those who were giving up service to the Republican party in California, he would have been elected President.

As the campaign progresses the great independent papers are coming out for Hoover. The Saturday Evening Post, Life and the New York World are for him on any ticket. The independent Democratic and independent Republican papers also make him their first choice; while the Republican papers which name Wood, Lowden or Harding for the first choice agree that Hoover is the logical compromise candidate.

The Times, World and Tribune of New York have sounded a joint warning that there must be a concentration of loyal voters to oppose the disloyal league that is supporting Senator Johnson. The New York Tribune observes editorially:

> Senator Johnson still presents himself as the true and lawful heir of the Roosevelt tradition. It is not easy to allow the claim in view of the political company now seemingly welcome to this Roosevelt claimant. One can't exactly see Col. Roosevelt, if alive, marching with the I.W.W. or the pro-Germans or the Hearsts and Thompsons. . . . The Republican convention is not likely to be a body whose majority will vote for any candidate vouched for by radicals of a revolutionary or extremely pacifist type.

The simple truth of the situation is that Senator Johnson and his immediate backers know that he has not even a dead man's chance to carry the Republican convention. They know his support will not amount to as many as 150 delegates; that the conservative delegates, who will be in a great majority, will never vote for a candidate with Red and pro-German backing. But they do figure that the advertising Johnson is getting in the Republican primaries will be an asset in the new third party which they are now organizing.

They expect to stage a walkout in the Republican convention, with the Nebraska, Montana and North Dakota delegations leading; and they are hoping to win the California delegation and carry it along with them. If there are any who have been deceived by the Hearst-Johnson propaganda, it may be interesting for them to know that odds of five to one are offered right here in Los Angeles that Johnson will not win the Republican nomination and that not a dollar of the money has been taken in a week's time.

CULT OF THE EXTRAVAGANT.

Thinking in bubbles is becoming a too common practice. Information bureaus in every American city are deluged with questions that manifest this dangerous trend of modern thought.

Come daily, for instance (personally, by phone or letter) inquiries as to location of oil wells that will turn ten-dollar bills overnight into million-dollar, gilt-edge securities; calls for addresses of doctors skilled in transplanting monkey glands, divine healers guaranteed to cure a bed-ridden paralytic of twenty years' standing in the twinkling of an eye; requests for the name of the company organized to shoot passenger rockets to the moon and the probable price of tickets; demands for particulars of the new light that will compel the most recalcitrant hen to lay two eggs every twenty-four hours; the picture of the latest automobile said to run on the perpetual-motion principle; the number of the patent of the device for preserving fruits and vegetables indefinitely by the direct action of the earth's magnetism; the prices charged by the new voice teacher advertised to add basso profundo tones to a coloratura soprano register; the text of the last authentic communication received from the spirit world; information, in fact, as to any scheme or proposition sufficiently freakish, fantastic, explosive or preposterous.

As long as people think extravagantly they will be extravagant in their expenditures, pleasures, legislative experiments and religious expectations. Conversely, too, so long as government is extravagantly administered people will continue to think along extravagant lines. America today confronts a thought-traffic problem that must be adjusted or national congestion of the brain, worse than any congestion of the city streets, will be the inevitable consequence.

There are many reasons for this wave of outrageous thought at present sweeping the sea of human sanity. Principally, of course, it springs from the world waste and wreckage of the war, from the abnormal methods governments were forced to employ in that life-and-death struggle. People are still blowing bubbles from the foam of the unsubsided flood.

A strange spiritual tension, the heritage of five years' intimacy with death, has been distorted by false prophets for the infection of modern religious thought with the prevalent fever. To a definite degree they have succeeded. The highly-spiced Sunday supplement of certain yellow journals has had an appreciable effect in disrupting the popular sense of harmony and proportion. Motion-picture plays have added to the mental confusion, under the supposition they were catering to a taste that in reality they were helping to create.

This mass of extravagant thinking has produced an era of wild finance. Artificial prices and exploited wage boosting have fanned the spark into a fitful flame of gorgeous prosperity. By and by it will be smudged out, of course, by the cold law of supply and demand.

The gambler is abroad in the land. Speculative stocks and wild-cat propositions are now openly advertised as straight gambles, inviting all who are prepared to lose a few hundred dollars to take a long-shot chance on the wheel of fortune. We are told by respectable concerns that no one ever gets rich by the fruits of unaided industry alone.

This appears to be in keeping with modern inclinations. Yet every man who tosses careless dollars into the speculative jackpot is wasting the products either of his own or somebody else's toil. Under this wild stimulus, is it any wonder if the police of a big city find it a colossal job to round up the smaller fry of tin-horn gamblers, naturally multiplied by such direct encouragement from above? Yet if some obscure poker joint escapes the official vigilance a great outcry is raised against the police by those who voice no protest against the open game.

These people could co-operate with the police by practicing thrift and economy themselves and so changing the popular thought waves. But this lacks spice and excitement.

Old-fashioned ideas of morality are also twisted askew by the new extravagant way of thinking. Morality itself can never be made amenable to the whims of fashion, however temporarily distorted may be men's conceptions of it. But it can be, and is being, fitted with high-priced garments.

So we see a popular picture play featuring the latest notions of how to be happy though married. And the moral is that a wife's best recipe for holding a husband is to circumnavigate in a state of semi-nudity and feed the animal cigars, Scotch highballs and jazz canned music. This same wife is also held up to light ridicule for dressing modestly, affecting classical concerts and reading a book on "how to improve the mind." The worst of it is the audience, who nightly see the performance, unmistakably indorse this view of married life.

To cultists of the extravagant an attempt to improve the mind by reading books is supremely ridiculous. We must confess an unusual spirit of tolerance is displayed in this picture play. This spirit of tolerance is ready to forgive society not only most of its vices, but even a few of its virtues. The latter, at least, are only mildly condemned with light laughter.

There are three motion-picture houses in Bagdad, a Mesopotamian city in the region of Babylon. In the good old days of Haroun-al-Raschid there was an atmosphere of romance around Bagdad, the city of the Thousand Nights tales; but its sacred precincts have been invaded by the films and they do say the natives go into raptures over the Wild-West scenes. They do not care for the love stories, but Charlie Chaplin wins in Bagdad just the same as in Hongkong.

To Make the World Safe for Reds.

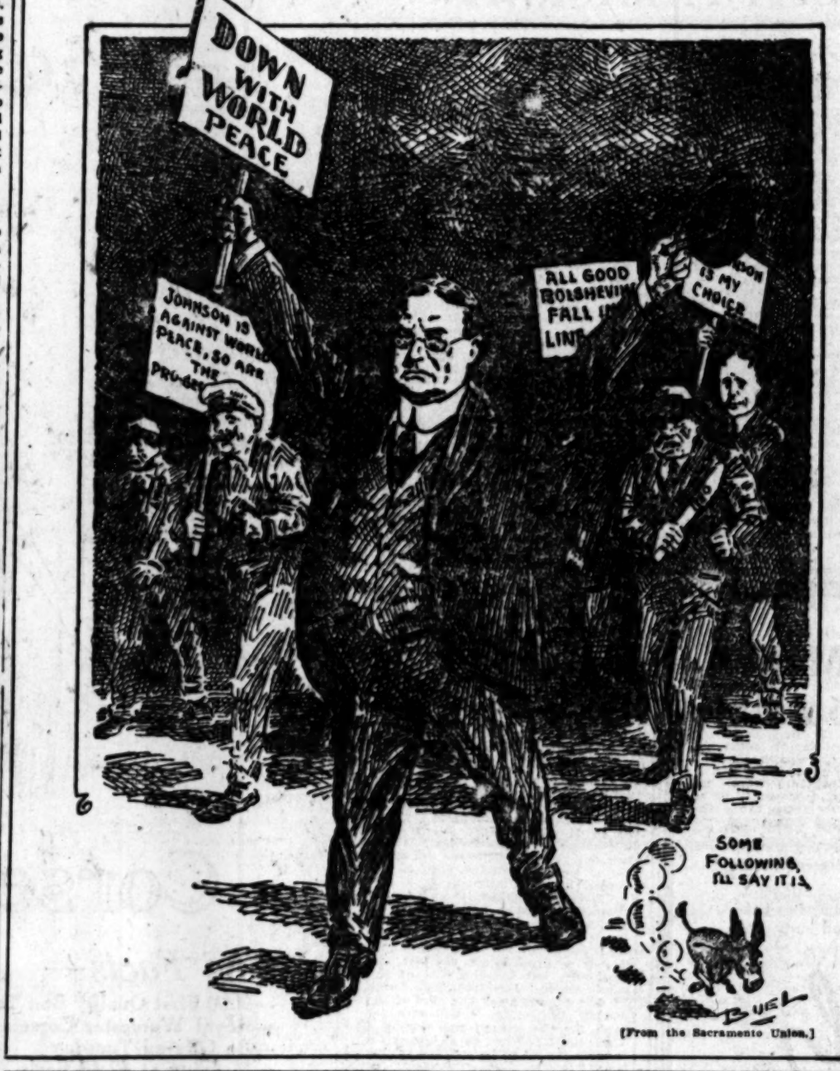

[From the Sacramento Union.]

TURK AND LEAGUE.

The failure of the United States to become a member of the League of Nations and to accept a mandatory for Constantinople is the reason assigned by the Allied Council for declining to accept President Wilson's recommendation that the Turkish government be driven from Europe.

According to a Paris cable the Allied Council holds that if the United States declines to accept the responsibility for the result of driving the Turkish rulers out it is not entitled to any special consideration in the final disposal of the Turkish question. The Allied conference offered to the United States a mandatory for Turkey; but it could not be accepted when the President and Senate failed to agree on reservations making a ratification of the peace treaty possible. The Allied Council holds that the attitude of isolation which this country has taken deprives it of any right to interfere in the affairs of Europe and Western Asia.

Fate has a peculiar trick of coming to the rescue of the Turk just when he is about to be cast out of Europe. For more than a century the Turkish government has been little more than a reign of legalized pillage. Millions of Christians have been killed in massacres and holy wars. Justice has never been established as a principle of government within the Turkish dominions; yet the Turk has lingered on. He owes his precarious existence to the "balance-of-power" policy by which the affairs of Europe have been regulated since the Napoleonic wars.

For a time two years ago it looked as though this rule of force and secret diplomacy was to be replaced by justice. But the President and Senate started to squabble just at the time they should have been pulling together; and the result of the "hitter-end" fight in Washington was to give the Turk a new lease of life in Europe.

President Wilson's protest was received and ordered filed. It looks on the surface as though the greater part of the sacrifice made during the World War was made in vain. But The Times still holds to the belief that the Treaty of Versailles is not dead and that by this time next year the United States will be a member of the League of Nations. In that case the sentence for the Turk is only suspended.

FOR UNIVERSAL TRAINING.

One of the strongest indorsements that universal military training has yet received was accorded by a recent letter of thirty of the leading physicians of the country to members of Congress urging that universal training be incorporated as a basic principle of all future army legislation.

These physicians view the question not in its relation to the national defense nor as a means of insurance against war. As physicians they are concerned only with its bearing on the national health and the certainty that it will give Americans of the future better bodies and more robust health than the generations which in the past have grown to manhood without undergoing a soldier's training.—[Bloomington (Ill.) Pantagraph.

OVERSIZED EGG.

Mr. T. H. Wise brought to this office Tuesday about the largest hen egg we ever saw, and if the hen fruit sold by the pound, as it should, a dozen would surely bring something. It measured eight and one-half inches the long way and seven and three-fourths around, so you know it was some egg.—[Shepherdsville (Ky.) Pioneer.

DIGGING WINTER AND SUMMER.

During the war the signal was for all to dig in, and we dug in. After the armistice it was dig in more and deeper, and further in we dug. Now the universal order is "Dig Out!" and here we are all digging out. Life is only one dig after another this winter.—[Worcester Telegram.

OUR SUNNY FRIEND

Mount Arrowhead.

Cleft of the mystic symbol, Arrowhead,
Gray sentinel of a California plain
How many vanished races changed to clay
Have pondered (as I ponder) in their day
On thy beginning and significance in vain?

Did some gray Merlin of this western sphere
By his strange magic's long-forgotten mimes
Of incantation grave it there,
By its mute testimony to declare
The power of his spell to after-times?

Did some gigantic overlord of bygone days,
Some Titan of a prehistoric age
Cut deep his scutcheon in thy towering side
In honor of a victory or a bride,
Or token of a people's vassalage?

Cleft of the mystic symbol, Arrowhead,
That sphinxlike guards a California plain,
How many vanished races changed to clay,
Have pondered (as I ponder) in their day
On thy beginning and significance in vain?

* * *

"I wonder if any of you little boys or girls can tell the story of Jonah," said the Sunday-school visitor.

One hand shot up.

"All right, little boy, you may."

"Well, the Lord told Jonah to go and preach to some bad people, and Jonah wasn't very keen to do it, and the Lord said, 'Jonah, if you lay down on the job I'll send a fish to gobble you,' and Jonah did and the Lord did and the fish did.

* * *

Prof. Dink Beeson says he has never been able to resist the spell of the wizards who stand on the street corners and sell soap for taking the spots out of clothes.

It makes no difference that the stuff never works for any one but the demonstrator, he keeps on buying it just the same.

He guesses it to be an inherited weakness as one of his earliest recollections is of his grandfather coming home one day with three unbreakable lamp chimneys which he rolled across the kitchen floor to show Grandmother Beeson that they wouldn't break, but they did.

* * *

Candidate's Luck.

A leading man of old Cahoot
Was Hezekiah Streeting.
He taught a class in Sunday-school,
He passed the plate at meeting.
He had friends in every quarter,
He never heard of foes
Until he ran for office,
Now everybody knows:

That he guzzles beer in private,
That he often beats his frau,
That a Kansas bank he teller'd for
Would like to find Hez now,
That he's fond of craps and poker,
That he swears to beat the Dutch,
That he robbed a gray-haired cripple once
Of the brass tip of his crutch.

* * *

Billie Lale was down to Los Angeles last week and did some shopping with his sister.

They fought their way several times through a seething mass of women to where tired clerks "rasseled" with their wares and he says when his sister's aunt was out here from Chicago, she wore a pin that the department store she worked in there had given her after twenty years of service.

He didn't realize at the time what she had gone through with to get that pin, but he guarantees now that many a Distinguished Conduct Medal in war times was handed out to soldiers that was easier earned than Aunt Katherine's pin.

* * *

Events That Should Have Happened.

Bhagvan Dass had the toothache. He had also a shrunken chest.

The shrunken chest was of long-standing and brought him many annas and little pain as he stood at the busiest temple-gate of Benares and howled for alms.

The toothache was new and virulent and interfered with business.

If you ever tried to talk, let alone bowl, with an ulceration the size of a walnut on your jaw, you will understand.

"Janpoola Dha, the healer, who lives beyond the fish market is very skillful," said Sanballat Singh, a fellow beggar to Dass one day, "he treats with healing waves and collects only when cured."

That night Bhagvan called on the healer.

"I shall start the healing waves youward tomorrow," said the healer.

On the morrow the tooth eased somewhat. In three days it was well.

A few days later Bhagvan noticed a peculiar warmth about his chest. Also his clothing was becoming uncomfortably snug across it.

"What can the matter be?" he asked Singh.

"Man you're getting well," the latter said after the examination. "In another week you'll be as full-chested as a prize fighter."

Dass sensed the cause as Sanballat ceased speaking. The healing waves had neither been paid for nor stopped. They were still coming. The toothache conquered they had attacked the diseased chest.

He ran frantically toward the home of the healer. A life of toil held no attractions for him and yet with a sound chest he could no longer beg.

He arrived, and then a wail of despair went up that resounded far beyond the purlieus of the fish market. A note tacked on the healer's door said: "Gone to the mountains to fast and pray. Healing waves will be sent thence daily to the faithful." THREE FALL.

Time for It.

"You no longer invite Dr. Pounders to ride in your flivver."

"He hurt my feelings, although I'm sure the good man didn't intend to do so."

"How did that happen?"

"The last time I offered him a lift we hadn't gone a block before I discovered him praying fervently on the back seat."—[Birmingham Age-Herald.

Concert Note.

The gum chewers in last night's audience got along nicely with the sedate numbers, but they sure had to go some when it came to chewing in time with "King Cotton" and other marches. Some of the efforts to keep up, and the unconsciousness of the chewers, were decidedly amusing. — [Fostoria (O.) Daily Times.

She Caught Him.

Dobbins: I hear that your daughter's married a struggling young man.

Jobbins: Well, yes, he did struggle, but he couldn't get away.—[Edinburgh Scotsman.

PEN POINTS

BY THE STAFF.

Why throw your vote away?

You will do it if you vote for Hoover.

What though he is a native of California?

It is conceded that he has a chance at the convention.

Looks like Hoover all the way in Los Angeles.

Is the watch on the Johnson boom running on tick?

Who is the Jefferson Davis of the "Sonora republic"?

There is a new drink in the market that, it is claimed, makes you dry, but it must be hot tea.

Marble-playing time is here. It turns back the memories of many gray-beards to happier days.

Little Holland may be given control of Constantinople. It will include the dogs and the fleas.

The trouble with some of the men in national politics is that they, like Weller, their "vision is limited."

But it is our idea that a postage stamp is hard on the fellow in cases where such a thing is impossible.

Gov. Gardner of Missouri heartily indorses the Wilson administration. He must be a lonesome individual.

But we hear that entire Italy is just as expensive a place for a man with the price pasted on it as in a $100 suit.

You can't elect Hoover governor in California by confining your activities to three counties. Votes, not money are wanted.

Down South the plantation mammy is demanding chauffeurs to drive her to and from their work. She will be requiring valets next.

Isn't it wonderful what a lot of good nature and enthusiasm a crowd will show waiting in front of a cafeteria or for a movie show!

Poker playing is said to be declining. It takes so much money to feed the family that the average man has little left to play "kitty."

William Jennings Bryan was a delegate to the Democratic convention. Boy, was he a cross-of-gold speech of addition of 1896.

The question of water supply for cities is being discussed by engineers. But the plan is not popular until adopted. Only a man can be a secret—ahem!

Old Dock Wiley's advice to the hour should be taken by everybody, but a near-prophet on the Owens River water question is not to be sought so long.

We know a man who had to wear some years ago who carried a hole over the ballroom floor and put it in his socks. Wonder what became of him?

We don't care so much for England can ever pay the debt of gratitude that she owes to the United States, but we are willing to part with the other.

Our allies, France and Italy, are about to meet. Perhaps they will no longer be necessary for the diplomatic duties of our noble President.

The local prisoner whose name is unknown, with a couple of wires, has no doubt got a line on the man most needed to be at the head of the nation's affairs during the next four years. He is likely to stand for an office, even in Los Angeles.

Some day a genius will arise with a scheme to make the average man's pants permanent and then make John D. Rockefeller pay a three-cent piece for a shine.

AS WE ROLL ON.

I.

In the gloaming, we are roaming
Through the verdant fields of life,
From the hurry and the worry
Of life's constant, endless strife,
All delusions and confusions
All the strifes and petty jars
Like the scumbag of the ocean
As we guide the motor cars.

REFRAIN.

Hum, hum! How the motor hums
As we roll on!
Sweet, the fragrance that comes
For us alone!
Swiftly varied views unfolding
Have come and gone to stay
And the cares of life are holding
Fade like scenes by the way
As we roll on!

II.

When the glowing sun is going
In the windows of the west
And the falling dews are calling
Home the ones who love us best
Faster ever, pausing never
'Neath the glowing evening star;
With a pleasure ever growing
On we urge the motor car.

REFRAIN.

Hum, hum! How the motor hums
As we roll on!

III.

And the scamper of the critters
Has no circumference
This great pleasure, this adventure,
'Neath the glory of the star;
For the hurry and the worry
Of our lives forgotten are
In the gloaming, we are roaming
Through the verdant fields afar.

REFRAIN.

Hum, hum! How the motor hums
As we roll on!

FRED H. ROSE.

Los Angeles, April 25.

MONDAY MORNING

MAY ABANDON NORTH ISLAND

Officials Say the Government Won't Pay Big Award

Can Get Other Sites in San Diego for Air Station.

Ask Carter to Figure Excess Profit on the Deal.

Much speculation is being indulged in at the Federal Building over the $5,000,000 award of damages to the Coronado Beach Company for the 2100 acres comprising North Island, on which the Federal government has established an aviation station. Officials asserted yesterday that much as the government may want the land, it is safe to say it will not pay that amount.

It is considered possible that the award which the government considers grossly excessive, stands a chance of further litigation. Recommendation will be made that the entire project of establishing a permanent aviation field at North Island be abandoned. There are other available sites in that section that can be had for a fraction of the sum found by the San Diego jury, it is stated.

Internal Revenue Collector Carter will be asked, it developed yesterday, to figure on what amount the Coronado Beach Company will be compelled to pay the government on the basis of excess profits, and having cost it practically nothing—in case the amount awarded by the jury is finally paid. If so declared, the company will be compelled to pay 65 per cent. of the amount to the government under the present tax law, that would mean a return of $3,250,000 to Uncle Sam on the net cost of the property, about $2,000,000, which, in addition to many expert witnesses placing the value of the land.

If the property has to be abandoned, the cost will be limited to the cost of North Island during the three years it has been occupied for national defense. There is a chance that no action will be taken until the decision is given on the appeal of the government from the judgment of Judge Trippet that it must pay for North Island if it wants to take it, instead of appropriating it, under the terms of the grant from the Mexican government.

MINE TO BE REOPENED.

[SPECIAL CORRESPONDENCE.]

GLEESON (Ariz.) April 23.—W. H. McKittrick is reported planning reopening of the Tetro, idle for a year. Dr. R. [illegible] representing Colorado capitalists, has bonded the Cummings-Sweet-Cowan group, claims, between Courtland and Gleeson.

M'CALL IS [illegible]

Former Massachusetts Governor Need is for a [illegible]

Former Governor Samuel W. McCall of Massachusetts has joined the growing procession of public men who have come out strongly for Herbert Hoover for the Presidency, according to a communication sent to Edward D. Lyman, head of the Hoover Republican Club [illegible] Southern California, from Boston supporters of the former Food Administrator. The former Massachusetts executive, whose long record in Congress for constructive legislation made him a conspicuous figure in Republican party ranks, takes the position that Hoover, because of his practical knowledge of problems confronting the world today, is the man most needed to be at the head of the nation's affairs during the next four years. His statement concerning Hoover says: "Hoover contributed as much to the war as Marshal Foch, but instead of using the methods of destruction, used constructive methods and saved millions of our own lives. Hoover does not command as a partisan, and nonpartisanship is what we need in the present crisis of the world's history.

Parties have blown up in France and have been merged in England. The time has come to nominate that man who is best fitted to cope with the problems of the day in a practical way. Let us have a practical

IN THE SP[illegible]

[illegible]NY one knows enough to carry an umbrella when it rains, but the wise is he who carries one when it is only cloudy. Any will send for a doctor when he gets bedfast, but wiser one is he who [illegible]pts proper measures be-

PEN POINTS.

BY THE STAFF.

Why throw your vote away?

You will do it if you vote for John...son.

What though he carries Cali...fornia?

It is conceded that he cannot carry the convention.

Looks like Hoover all the way to Los Angeles.

Is the watch on the Rhine running on tick?

Who is the Jefferson Davis of the "Senora republic"?

There is a new drink to be had that, it is claimed, makes men wise; it must be hot tea.

Marble-playing time is here. It turns back the memories of old gray-beards to happier days.

Little Holland may be given control of Constantinople. Does that include the dogs and the fleas?

The trouble with some of the men in national politics is that, like Bill Weller, their "vision is limited."

But it is our idea that a bouquet cap is hard on the face—that is, in cases where such a thing is possible.

Gov. Gardner of Missouri unreservedly indorses the Wilson administration. He must be a lonesome individual.

But we hear that cutting it out alls is just as expensive as if a man with the price partook thereof in a $100 suit.

You can't elect Hoover delegates in California by confining your activities to three cheers. Work and money are wanted.

Down South the plumbers are demanding chauffeurs to drive them to and from their work. They will be requiring valets next.

Isn't it wonderful what an amount of good nature and contentment a crowd will show waiting in line for a cafeteria or for a moving-picture show!

Poker playing is said to be declining. It takes so much money to feed the family that the average man has little left to feed "kitty."

William Jennings Bryan will be a delegate to the San Francisco convention. Boy, page that free-coinage-of-gold speech of the convention of 1896.

The question of woman suffrage is being discussed in Turkey. But the plan is not likely to be adopted. Only a man can keep a secret—ahem!

Old Dock Willie advises that a hair should be taken for each sin, but a mean sandwich and some Owens River water ought to require so long.

We knew a man back in the same years ago who could never get over the ballroom and not for his socks. Wonder what has become of him?

We don't care so much what England can ever pay the debt of gratitude that she owes the United States, but we are more concerned with the other.

Our allies, France, England and Italy, are about to oust a ruler; they will no longer be responsible for the diplomatic debts of our late noble President.

The local prisoner whose name is unknown, with a wad of wires, has no doubt set a record that is likely to stand for some time, even in Los Angeles.

Some day a genius will hit upon a scheme to make the crease in a man's pants permanent and he will make John D. Rockefeller look like a three-cent piece in the parade line.

AS WE ROLL ON.

I.

In the gloaming, we are rolling
Through the verdant valley of life;
From the hurry and the worry
Of life's constant, merry strife;
All delusions and confusions
All the strifes and struggles of men
Like the seeming of our dreaming
As we guide the speeding car again.

REFRAIN.

Hum, hum! How the motor is humming
As we roll on!
Sweet, the fragrant wind is blowing
For us alone!
Swiftly varied views, like pictures,
Have come and gone;
And the cares of the day
Fade like scenes by the wayside
As we roll on!

II.

When the glowing lights are shining
In the windows, near and far
And the falling shadows tell us
Home the ones who strive are;
Faster ever, pausing never
'Neath the gleam of the evening star;
With a pleasure past all measure
On we urge the speeding car.

REFRAIN.

Hum hum! How the motor is humming
As we roll on!

III.

And the seeming of our dreaming
Was no circumstance to this
This great pleasure, past all measure,
'Neath the gleam of moon and star;
For the hurry and the worry
Of our lives forgotten are
In the gloaming, as we're roaming
Through the verdant valley of life.

REFRAIN.

Hum, hum! How the motor is humming
As we roll on!

FRED W. FRANKLIN.

Los Angeles, April 25.

MAY ABANDON NORTH ISLAND.

...ials Say the Government Won't Pay Big Award.

...Get Other Sites in San Diego for Air Station.

...Cater to Figure Excess Profit on the Deal.

...speculation is being indulged in at the Federal Building over the $4,000,000 award of the ... to the Coronado Beach Company for the 2100 acres composing North Island, on which the Federal Government has established an aviation station. Officials asserted yesterday that much as the government ... need the land, it is safe to say it will not pay that amount.

It is considered possible that if the award which the government ... is greatly excessive, stands the chance of further litigation, a recommendation will be made that the entire project of establishing a permanent aviation field at North Island be abandoned. There are many available sites in that section which can be had for a fraction of the sum found by the San Diego Board to be stated.

Internal Revenue Collector Carter ... asked, it developed yesterday, a figure on what amount the Coronado Beach Company will be required to pay the government ... the head of excess profits, the ... having cost it practically ... in case the amount fixed ... jury is finally paid. If, as ... the company will be compelled to pay 65 per cent. of the ... to the government under ... present tax law, that would ... a return of $3,250,000, ... the net cost of the property ... $2,000,000, which is more ... many expert witnesses placed ... of the land.

The property has to be changed, the cost will be limited to the ... of North Island during the ... it has been occupied for ... purposes. There is a chance ... action will be taken until ... is given on the appeal of ... government from the judgment ... Trippet that it must pay ... Island if it wants to use ... instead of appropriating it, under ... terms of the grant from the ... government.

WORK TO BE REOPENED.

[SPECIAL CORRESPONDENCE.]

JEROME (Ariz.) April 25.—W. H. McKittrick is reported ... reopening of the Tejon ... this year. Dr. R. V. ... representing Colorado capitalists, ... the Cummings-Govan group, claims, ... Portland and Gleeson.

SOME CHURCHES OVER THE TOP.

Interchurch Drive Opens Most Auspiciously.

Large Sums Pledged to Teams on Opening Day.

Solicitors Ready for Week's Intensive Campaign.

From scores of Los Angeles churches representing many denominations, teams of organized workers inaugurated the week's big drive on the Inter-Church World Movement yesterday afternoon. All previous records were excelled in the sum of the contributions received and last night some churches in almost every denomination were reported to have reached or exceeded their quotas.

The total amount for the country is $336,770,572 apportioned among thirty denominations. Many of the Methodist churches have reached their quota because of the big success of the centenary campaign conducted by that church. The Presbyterians have already pledged large sums through the new era movement and other denominations had made careful and enthusiastic preparations for this week's drive.

The first movement yesterday was made upon the members of the churches themselves. The next attack of the soliciting teams will be upon the friends of the churches—the non-members who attend regularly or occasionally.

From the headquarters of the Inter-Church movement, late last night, it was declared that everywhere the workers were meeting with tremendous success.

The Baptists, who have a tremendous money-raising task were intensively organized. Their teams smashed into the work promptly at noon, following a minute's silent prayer. The First Baptist Church alone sent out thirty teams of solicitors. The Temple Baptist Church had an even larger phalanx of gleaners of funds toward the Baptists' $100,000,000 nation-wide "New World Movement." Of this sum, $3,669,000 is to be raised in Southern California.

In many of the churches, pre-campaign gifts were announced and in several instances these with the general subscriptions resulted in putting the church "over the top" with a completed quota.

WELL TO BE LINED.

[SPECIAL CORRESPONDENCE.]

AJO (Ariz.) April 25.—The water supply of Ajo and of the New Cornelia reduction works is to be assured by the complete lining with concrete of the 675-foot well, from which 1,000,000 gallons are pumped daily.

M'CALL IS FOR HOOVER.

...mer Massachusetts Governor Says Need is for a Practical Man.

...Governor Samuel W. McCall of Massachusetts has joined the growing procession of public men who have come out strongly for Herbert Hoover for the Presidency. According to a communication from Edward D. Lyman, head of the Hoover Republican Club in Southern California, from Boston friends of the former Food Administrator. The former Massachusetts executive, whose long record as Governor for constructive legislation made him a conspicuous figure in Republican party ranks, takes the position that Hoover, because of his practical knowledge of problems confronting the world today is the man most needed to be at the head of the nation's affairs during the next four years. His letter concerning Hoover says: "Hoover contributed as much to win the war as Marshal Foch did. Instead of using the methods of destruction, used constructive methods and saved millions of our men. Hoover does not come ... as a partisan, and nonpartisan is what we need in the ... crisis of the world's history. ... have blown up in France ... been merged in England. ... has come to nominate that ... best fitted to cope with ... problems of the day in a practical way. Let us have a practical man rather than a clever politician.

"Hoover has shown a remarkable efficiency and a knight errantry; he has shown the talent and the genius of the practical man. We have often taken a man for President who has won victories in a war; why can we not now take a man who has done as much as any single man to win the greatest of all wars. More than this, after the war was over, Hoover was practically the Food Administrator for the whole world. I plead for a man who will make sure that our youth will no longer be a sacrifice on the altar of war."

Mr. Lyman, in commenting on the value of former Governor McCall's statement, asserted that he had plainly sensed what is now working in the minds of the great mass of American people—that the time has come for a change from the old maching political leadership to that typified by Herbert Hoover.

"Gov. McCall understands, as do all people who appreciate the meaning of this deep, widespread demand for Hoover, that a mighty change has come into the world," declared Mr. Lyman. "The people, as the result of their experiences in the war, are everywhere rejecting the self-appointed leadership of clever, tricky politicians. They know that this faulty leadership has utterly failed, and they want a change."

...N THE SPRING-TIME

...NY one knows enough to carry an umbrella when it rains, but the wise is he who carries one it is only cloudy. Any will send for a doctor he gets bedfast, but wiser one is he who ...e proper measures before his ills become serious. During a hard winter or the following spring one feels rundown, tired out, weak and nervous. Probably you have suffered from cold or influenza which has left you thin, weak and pale. This is the time to put your system in order. It is the time for house-cleaning.

A good, old-fashioned alterative and temperance tonic is one made of wild roots and barks without the use of alcohol, and called Dr. Pierce's Golden Medical Discovery, in tablet or liquid form. This is nature's tonic which restores the tone of the stomach, activity of the liver and steadiness to the nerves, strengthening the whole system. Send Dr. Pierce, Buffalo, N. Y., 10c for trial package Tablets.

Seattle, Wash.—"I was in a general run-down condition. Had bad blood, disordered stomach, kidney trouble and nervousness. I took three bottles of Dr. Pierce's Golden Medical Discovery and five or six bottles of 'Favorite Prescription' and was completely cured. Have never been sick a day since."—*Mrs. Mary Hankins, 907 27th Ave.*

PORK POLITICS NOT FOR WOOD.

(Continued from First Page.)

"But what does the Bee writer mean by talking about ingratitude? Does he mean to infer that anyone who served the State under Johnson bartered his soul forever? Does he mean that, as a citizen, I should sink my principles and vote for a man whose views on the great issues are diametrically opposed to mine? Whence does any man derive the right to buy men's souls by the distribution of public offices?

"The Bee article is an excellent illustration of the degradation of American politics. We are to vote, says the Bee, not on the basis of principles, but on the basis of political pork heretofore distributed. We are to consider not what is best for the American people generally, but what is best for our friends. An administration based upon this principle would be a pork-barrel administration, and the American nation is tired of politicians who prate of the people while trading in pork."

FOR "GREATER SINAI."

Campaign for $100,000 Home to be Launched Tonight.

The "Greater Sinai" campaign will be launched tonight at a special meeting and dinner of the workers in the vestry of Congregation Sinai. The fifty workers who are to start the ten-day campaign for a $100,000 greater Sinai which is to include a community center, a Hebrew academy and a new house of worship, will be instructed to canvass first the 350 members of Sinai and then friends and sympathizers. Rabbi Moses Rosenthal, the spiritual leader of Sinai, will be the principal speaker.

B. Platt, chairman of the Building Fund Committee, announces that $15,000 has already been subscribed by a few of the leading business men in town. The campaign Executive Committee is composed of B. Platt, chairman of the Building Fund Committee; Rabbi Moses Rosenthal, D. Hirsh, president of Sinai; Moses Taunenbaum, vecl-spresident of Sinai and chairman of the school board; Ely Elias and Joseph L. Jones, of the board of trustees, and H. W. Chotiner, treasurer of the committee.

STRIKERS RETURN.

Railroads Report Traffic as Near Normal; Many Trains Run.

Rapid reconstruction of the forces scattered when the "outlaw" switchmen's strike was called was reported yesterday by all steam lines. The Southern Pacific was working twenty switch crews in the local yards yesterday, and the Santa Fe and Salt Lake reported that conditions were rapidly improving. The forces are said to be from 50 to 60 per cent. of normal.

All three local roads are accepting perishable freight subject to delay. This statement is being denied by strikers, but the general managers of the companies say they want it understood that freight is being accepted and moved every day. Yesterday the Southern Pacific brought in twelve freight trains and sent out eleven. Reports from Dunsmuir, a Southern Pacific division point, are that all the strikers who had been out there returned to work yesterday at 4 p.m.

TO USE ELECTRICITY.

[SPECIAL CORRESPONDENCE.]

JEROME (Ariz.) April 23.—Jerome-Bisbee is connecting with the lines of the Arizona Power Company and will operate by electricity hereafter. The first work will be the pumping of the lower workings. The new organization has eliminated the former president, A. B. Frame, and a court order has turned back to the treasury a large block of stock that had been given him in payment of adjoining land. Verde Apex is deepening its main shaft at the rate of twenty-five feet a week. In the Combination has been found ore sampling over 8 per cent. copper.

ON MAIL CHARGE.

Charged with a violation of the postal laws, Carl W. Kreidler, 40 years of age, was taken into custody Saturday afternoon by Police Detective Kline and Postal Inspector Cookson, at 336½ South Broadway. He was locked in the City Jail.

Oldest Dry Goods Store in Los Angeles — *Best in Dry Goods Since 1878*

Coulter Dry Goods Co.

Founded in 1878

Seventh Street at Olive

TO CHARGE CUSTOMERS: All purchases on and after April 26 appear on statement due June 1st, 1920.

Alice Wunder

Lavender Cream

"What a cool, delightful sensation!" everyone exclaims, when Lavender Cream is applied. Noted actors and actresses, professional men and society women in Europe and America have used this delicate, fragrant, smooth, pink cream during the past 27 years. They recommend it to their friends, who are charmed with the gratifying results obtained from its use.

Without massage, this cream strengthens the sagging muscles of the face. It magnetically excites the tiny capillaries, thus stimulating the circulation of the blood, which nourishes the underlying muscular tissue. The daily use of this cream prevents wrinkles, softens and smooths out age lines and imparts a fresh, youthful firmness to the skin.

As a skin food, tonic and tissue builder, Alice Wunder Lavender Cream is without a rival. It is composed of the very finest ingredients. It can be used freely on the most delicate skin. It never makes hair grow.

Large jar, **$2.00.**

(Main Floor)

The Particular Charm of the

Pearl Necklace

Lies in its delicate appearance—in the fact that pearls are always in good taste with whatever they may be worn.

These French pearl necklaces, in Oriental tints—white, yet full of dainty rose shade—are truly beautiful.

Shown in three lengths — 18-inch, 24-inch and the opera length — they are reasonably priced at

$10, $15 and $18.50

(Main Floor)

Now for Lighter Wash Materials

Best Grades at Coulter's

Widest Variety at Coulter's

Dress Ginghams Silk Mixed

32 inches wide; in rich plaids, broken checks and plain colors for trimmings; such ginghams are in the best of taste for suits, skirts, waists and men's shirts; and are selling at, yard...$1.50

Dress Ginghams

Somewhat narrower than the above—27 inches wide—in fine, fast plain colors, stripes, checks, plaids; yard....50c

David & John Anderson Ginghams

32 inches wide; the very best ginghams made, as nearly every woman knows; here in all the representative patterns and colors, to sell at, yd. $1.35

Scotch Zephyr Ginghams

32 inches wide; in checks, stripes, plaids and the harmonizing plain shades; these, yard $1.25

Similar widths also $1, 75c

(Second Floor)

Ratines

36 inches wide; in pink, rose, brown, natural, navy, Copen, light and Alice blue, lavender, green, gray or white; the ideal weight for suits, skirts or dresses; yard $1.75

Silk Mixed Foulards

36 inches wide; new patterns and colors, and finished so that they very closely resemble silk; yard $2.50

The New Mocha

Gloves Are Here

Gloves that for years have been favorites with women who value modish style, with utility.

Slip-on strap wrist style, they may be had in the new beaver and brown shades; and the woman who wears a pair with her street suit will be in unquestionably good taste.

Six-dollar gloves, special....$4.50

(Main Floor)

Notions that Make

Sewing Easier

Dress Fasteners—odds and ends in some of the best makes; special two dozen for.....5c

Scissors—assorted sizes; $1 values. 69c

Dress Belting—in black and white; by the bolt .....Half

Sanitary Dress Protectors—rubberized cloth; regularly 75c, special....50c

American Maid Twilled Tape—all widths; reg. 15c bolt 10c

Bias Seam Tape—assorted sizes; reg. 15c; special 10c

(Main Floor)

Inexpensive

Summer Suits

In popular navy blue, brown or black; $29.50, $39.50, $49.50, $55.00.

Separate Coats—sports models in velours, mixtures, silvertones, tinseltones and Flossglow; very inexpensively priced at

$27.50, $32.50 and $43.50

(Third Floor)

COULTER'S—Seventh Street at Olive — *Oldest Dry Goods Store in Los Angeles* — *Seventh Street at Olive—COULTER'S*

Send for this FREE BOOK Today—

which gives authentic information about the

Wonderful Elsinore District

Profusely illustrated and full of dependable facts and figures about the entire Elsinore District—

Describes and illustrates the three valleys from Alberhill to Temecula—

Gives reliable and valuable information of interest to FRUIT RANCHERS, FARMERS, HOME SEEKERS, BUSINESS and INDUSTRIAL OPPORTUNITIES—

Shows what excellent living and natural advantages this district can offer you—how and why our claims of having the last great and **proved** locality for the profitable production of EARLY NAVELS, GRAPEFRUIT, WALNUTS, OLIVES, PEACHES, PEARS, APRICOTS, ALMONDS, ALFALFA, ALFALFA SEED, GENERAL FARMING, DAIRYING, and STOCK RAISING is backed by years of practical proof.

This booklet will tell you why the Elsinore District, "*where Nature is alert*," is the *one best place* remaining in Southern California for fruit ranching, farming—a place to live in, and to prosper amid ideal surroundings and conditions.

Fill in the coupon and receive your copy at once.

Elsinore Chamber of Commerce

Elsinore - - - California

Elsinore Chamber of Commerce, Elsinore, California:
Please send me a copy of your booklet, and any additional information you have along
(state what)
Name .....
Street .....
City ..... State .....

Finding the flaw then giving a remedy

If your clerical department isn't running just right, there's probably a little flaw somewhere, that if eliminated would allow better operation. Our men are trained to locate trouble — even in the most complicated systems—and then suggest a real remedy for it. Phone or write Mr. Benjamin.

BAKER-VAWTER COMPANY

Originators & Manufacturers Loose Leaf & Steel Filing Equipment

Los Angeles Office—806 Title Insurance Bldg.

Phone 14157

MADE ON THE PACIFIC COAST

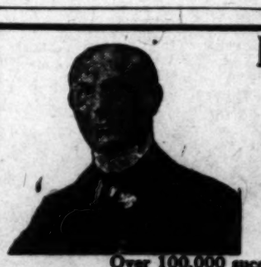

New Stomachs for Old

Eat What You Like and Be Happy After All Others Fail Get Chamberlain's

HERBAL MEDICINES
Not Sold in Drug Stores
Not Patent Medicines.

Over 100,000 successfully treated.

Gall Stones, Biliousness, Indigestion, Constipation

We recommend Herbal Medicines.

J. P. Klein, cured 4 years, 2038 E. 4th St.; W. Seibert, 1321 Summit Ave., Hermosa; Mr. and Mrs. T. C. Forester, 616 N. Ed. Dunwick, 441 W. 32nd Place; cured 4 years.
Sorrento St.; 4 years.
Mrs. I. E. Wilkins, 966 E. 27th St. Thousands have been cured.

Cancer Removed without the knife. A large number successfully treated. Reference. Skin Cancer, 319, cases quickly removed.

Rheumatism And all painful diseases quickly removed.

IT PAYS TO INVESTIGATE BEFORE YOU SQUANDER YOUR MONEY.

DROPSY HAS BEEN CURED TO STAY CURED!

T. M. Phelps, 1147 S. Spence St., Los Angeles, cured 12 years. Mrs. Alice Lisbocker, 2602 Darwin Ave., Los Angeles, cured 10 years. Mrs. Belle-Mulker, Blythe, Cal., cured 10 years. Mrs. Emma Hall, 411 W. Washington St., Los Angeles, cured 4 years. Over one thousand cases successfully treated. 9 to 5; Wednesday and Saturday, 9 a.m.

F. E. CHAMBERLAIN, New Zealand Herbalist,

Phone 62235. 522 West 8th Street. 21 years in Los Angeles, Cal.

Schools and Colleges

URBAN Military Academy for Young Boys Exclusively. The best cost less in the long run. President Charles C. Burnett 800 So. Alvarado—52647

Russian Imperial Method—George Smart, Artist Classical Character Interpreters and Toe Dancing. Class and private. New classes April 15th. Catalogue upon request. PAYNE'S DANCING ACADEMY, "Where Dancing Is An Art" Phone 588821. 2018 Orange Ave.

LOS ANGELES MILITARY ACADMEY Delightfully situated on Huntington Drive, near Pasadena. Highest standard in SCHOLARSHIP, MILITARY TRAINING AND GENERAL CULTURE. 36th year. The school that appeals to thoughtful and discriminating parents. Boys admitted at any time. Phone 31411. Walter J. Bailey, A.M., Principal.

Y.M.C.A. *Teaches Auto Repairing by Actual Shop Practice* Auto Electrical, Welding and Brazing, Vulcanizing Machine Shop Practice, Driving. 731 S. HOPE ST.

CALIFORNIA MILITARY ACADEMY For Young Boys - 14th Year non-denominational. in session all the year. 1500 S. Norton Ave. Ph. 74072

MACKAY BUSINESS COLLEGE 9th and Main. Phone 61182. Secretarial, Book-keeping, Stenographic, Telegraphic and English Courses. Tuition $15 a month—may be earned by assisting with office work. Degree M. C. B. Day and evening classes. Founded by S. P. Railroad Company. 14th year. Begin any time.

SAN DIEGO ARMY & NAVY ACADEMY Prepares for Colleges, West Point, Annapolis, Univ. of California's "Division A" classification. A fully accredited institution which emphasizes the highest mental, physical and moral training under Christian influences. Address CAPT. THOS. A. DAVIS, Pres. (Late 20th U.S.V. Infantry.) Pacific Beach, California.

Pasadena Military Academy On West Avenue 64, near Pasadena, 8 miles from Los Angeles. A first-class school for boys, from 5th to 10th grades inclusive. Boarding and day pupils. Inquire of MR. C. M. WOOD, Supt., R. F. D. No. 3, Box 15, Pasadena. Telephone (Los Angeles) 20491, or (Pasadena) Fair Oaks 208.

WILLIS WOODBURY BUSINESS COLLEGE Foremost Since 1884. Individual Instruction. Fifth Floor Hamburger Building, Los Angeles. Branches at Riverside and Santa Monica.

LONG BEACH MILITARY ACADEMY BOARDING AND DAY SCHOOL FOR BOYS. FULL PARTICULARS ON APPLICATION TO PROFESSOR BLACKWELL. 5710 E. OCEAN AVE., LONG BEACH, CAL.

Commercial Experts' Training Institute "The School of INTENSIVE Training" COMPLETE BUSINESS, SECRETARIAL AND CIVIL SERVICE COURSES. Grosse Building, Ninth and Spring Sts. Phone 3851.

EGAN SCHOOL Little Theater Bldg. 1334 So. Figueroa St. Home Phone 60571. Not only a school for drama, but a school for general culture. MUSIC. DANCING. DRAMA in all their branches. Patronized by Oliver Morosco, John Cort and many others. Little Theater for Rent for Recitals and Amateur Theatricals.

American Chiropractic Douglass College. Delightfully situated. Well equipped with X-Ray and other modern devices necessary for a thorough chiropractic education. All forms of Chiropractic and Drugless Technic. Diagnosis by medical, physical, microscopy and cupping. Day and evening classes. Catalogue Free. 1034 S. Figueroa St. Phone 21266.

PAGE MILITARY ACADEMY A BIG SCHOOL FOR LITTLE BOYS The largest school of its class in America. Pupils admitted at any time. In session the year around. Second semester opens Feb. 1. Send for Catalog. R. F. D. No. 2, Box 944. Phone 74214. ROBERT A. GIBBS, Headmaster.

California-Brownsberger Commercial College In the Schools and College Building, 625 South Hope St., Los Angeles. The High Grade Training School of the West. STUDENTS ENROLLING DAILY. Send for Victory Year Book of Information.

SAWYER SCHOOL OF SECRETARIES INTENSIVE TRAINING—12-Week Course—SECRETARIAL COURSES. Fourth Floor—Baker-Detwiler Building, 412 WEST SIXTH ST. Main 8754

Knox Institute OF INDIVIDUAL EFFICIENCY, BUSINESS LEADERSHIP, PERSONAL POWER, TWENTIETH CENTURY ABILITY. Lectures every Tues. Eve., 7:30, Walker Auditorium.

Los Angeles County---South of Tehachepi.

MELON GROWERS FACE BIG LOSS.

Lack of Cars may Prevent Cantaloupe Shipments.

Imperial Valley Ranchers File Vigorous Protest.

This Year's Crop Represents 11,000 Cars.

[LOCAL CORRESPONDENCE.]

BRAWLEY, April 25.—With the virtual settlement of the switchmen's strike and the lifting of an embargo on perishable freight out of the Imperial Valley, the biggest problem Imperial Valley cantaloupe growers and the railroad companies have ever had prevented remains to be solved. This is the securing of an adequate number of "reefers" when with the season less than two weeks away practically everything is at a standstill or in a chaotic state because of the 'outlaw' strike.

Vigorous protests to the sending of reefers gathered by railroad companies for the Imperial Valley to other points than the valley has been made by scores of interested distributors and growers. From the 22,000-acre crop there will be a full 11,000 carloads of "cants" to ship—if the necessary cars can be secured.

At the present time it seems certain that there will be a car shortage which will cut total shipments from one-fourth to one-half.

This will cut the gross total of the cantaloupe growers several million dollars and only the cleverest of handling will save a number of distributors and growers from business failures.

The average advance to the growers by the distributors this year has been between $60 and $100 an acre, it developed this week, and as practically all the "cants" are financed by this method, the car shortage strikes at the very vitals of the industry.

During the past week, the first evidence of the acute seriousness of the situation was brought about by the banks at Brawley declining to honor any more drafts from the growers. At the same time the distributors refused to make any more advances and the grower did not know which way to turn.

The crop will be rolling within fifteen days, and the peak is not more than four or five weeks ahead, so that in order to avert disaster, every possible effort is being made to secure the elusive reefers.

During the past few days the embargo on perishable shipments has been lifted. This released a number of cars of early onions and several of tomatoes. There are between 750 and 1000 cars of tomatoes which must also be moved in the next six weeks as well as 200 carloads of onions.

EXCESSIVE COST TO DELAY IMPROVEMENT.

ENGINEERS ESTIMATE EXPENDITURE OF $30,000,000 FOR BREAKWATER.

[LOCAL CORRESPONDENCE.]

LOS ANGELES HARBOR, April 25.—Army engineers announce that the cost of extending the government breakwater to a point off Long Beach would be approximately $30,000,000, according to tentative plans prepared for the work. A complete report of the work has been forwarded to Washington.

While an amendment has been secured by Congressman Randall for a survey for the work, it is not likely that any appropriation for the extension will be made in the near future in view of this excessive cost compared with the present limited need of additional protection that it would afford.

Maj. Downing of the United States Engineers announced today that the dredge San Pedro will begin work soon after June 1 to clean out the main channel and the turning basin to a depth of thirty feet. Agitation for deepening the channel to a depth of thirty-five feet has been begun but no action has been decided upon by the engineers.

The War Department will not commence widening the main channel to 1000 feet until the city makes an arrangement with wharf owners at East San Pedro whereby there will be no damages to be made good by the dredges when placed in the work.

HELD FOR ASSAULT.

[LOCAL CORRESPONDENCE.]

WHITTIER, April 25.—As a result of an altercation which is said to have had near fatal results, James McGuffin, who appeared before Judge A. B. Taylor, was bound over to the Superior Court on the charge of assault against Ralph Davis, a neighbor. In the fight Davis was severely cut across the abdomen. Davis is a service man, having spent some months in France. Both men live in the south part of town and both are employees of the Standard Oil Company. The altercation occurred one evening early this month, but McGuffin's preliminary hearing was delayed awaiting the recovery of Davis. McGuffin is at liberty on $1000 bail.

MAY INSTALL PLANT.

[LOCAL CORRESPONDENCE.]

ONTARIO, April 24.—Plans for the establishment of a dehydrating plant here to care for the grape crop of the Ontario-Cucamonga district, were discussed today at a meeting of local growers and business men at the Ontario Chamber of Commerce.

The new method is declared much more effective than the old manner of drying by sun and it is said that without the establishment of a dehydrating plant here, the large crop of wine grapes, hard hit by prohibition, will be a total loss. Dehydrating, it is said, increases the value of a ton of grapes from $45 to $200 or $400.

GIRL'S BRAVERY SAVES LIFE OF HER MOTHER.

PORTERVILLE MISS BATTLES FIRE UNTIL BADLY INJURED.

[EXCLUSIVE DISPATCH.]

PORTERVILLE, April 25.—Ellen Bridwell, 6-year-old daughter of Mr. and Mrs. J. C. Bridwell of Saucilito, near Porterville, her face and arms badly burned and the hair completely singed from her head, rushed into the bedroom where her mother and baby sister were sleeping yesterday afternoon and awakened them in time to escape from death in their burning home.

A few minutes before the girl accidentally turned over a coal oil lamp in the kitchen setting fire to the house. She fought the flames bravely and only after being burned cruelly and seeing her efforts in vain did she arouse her mother from her nap.

The father, an employee of the Williams Ranch Company, upon whose land the house was located, was working a quarter of a mile away and reached the home too late to be of assistance.

Medical attention was secured for the injured girl immediately and under orders of the attending physician she was brought to one of the Porterville hospitals, where every effort is being made to save her face and arms from permanent disfigurement.

FUNERAL SERVICES FOR INDIAN SCOUT.

FRIEND OF KIT CARSON LONG A RESIDENT OF SANTA MONICA.

[LOCAL CORRESPONDENCE.]

SANTA MONICA, April 25.—Funeral services for Thomas Winslow Frentress, who died at the age of 96, at his home, 114 Fraser avenue, April 22, will be held tomorrow from the undertaking establishment of Bresse Bros. and Todd. The body will be cremated at the Los Angeles Crematory.

Frentress was an intimate friend of Kit Carson, and was one of the early scouts who lived a thrilling life fighting Indians on the plains. He was born in South Carolina in 1824, and was educated at Galena, Ill. He graduated as a civil engineer from a school in that State in 1848 and in that next memorable year joined the great throng of gold-seekers. He did not arrive in California, however, and after spending some time in Nevada, went to Danbury, Iowa, where he raised a family of eight children. His wife, Martha, died in 1897, and three years later, he married Mrs. Sarah D. Green of Illinois, who survives him.

Frentress came to Santa Monica in 1900. He constructed the first house on Fraser avenue. He was actively engaged in real estate business until six months ago. He possessed a remarkable physique, and had never been sick in all his ninety-six years until two weeks ago, when he began to fail suddenly.

C. N. Green of Humbolt, Ariz., is a stepson of the deceased, and came here to make funeral arrangements for his father.

WIFE SUES HUSBAND FOR FALSE ARREST.

[LOCAL CORRESPONDENCE.]

FRESNO, April 24.—Jennie A. Pletcher of San Francisco yesterday instituted in the Superior Court a damage action against her former husband, Frank H. Pletcher, a Fresno county rancher, for alleged false arrest and imprisonment. She asks damages in the amount of $15,100. The incident on which she bases her action was her arrest on May 23 of last year on a complaint sworn to by Pletcher charging "child stealing" in the alleged technical kidnapping of their daughter, Marion Frances Pletcher, 10 years old. The complaint recites that she was thrown into the common jail where "she was compelled to associate with persons charged with various criminal offenses and where she was detained and deprived of her liberty for a space of several hours."

The suit marks the climax of the difficulties of the pair. Pletcher was recently given a divorce decree on a cross-complaint filed to Mrs. Pletcher's action.

WHITTIER STUDENTS TAKE TO OVERALLS.

[LOCAL CORRESPONDENCE.]

WHITTIER, April 25.—The overall club idea is working fine here. The masculine element at the high school and college has displayed a veritable variegation of blue and khaki since Friday. A beginning was made Thursday and Friday's recruits swelled the numbers to formidable proportions. At this season of the school year, it is argued, college and high school trousers are beginning to show the inevitable appearance due to the wear of the major portion of a school year, hence the innovation of overalls is all the more welcome to those who forgot to get the "extra trousers" last summer and autumn.

Wonder What a Pair of Overalls Thinks About? - - - - - *By BRIGGS.*

[Copyright, 1920, New York Tribune, Inc.]

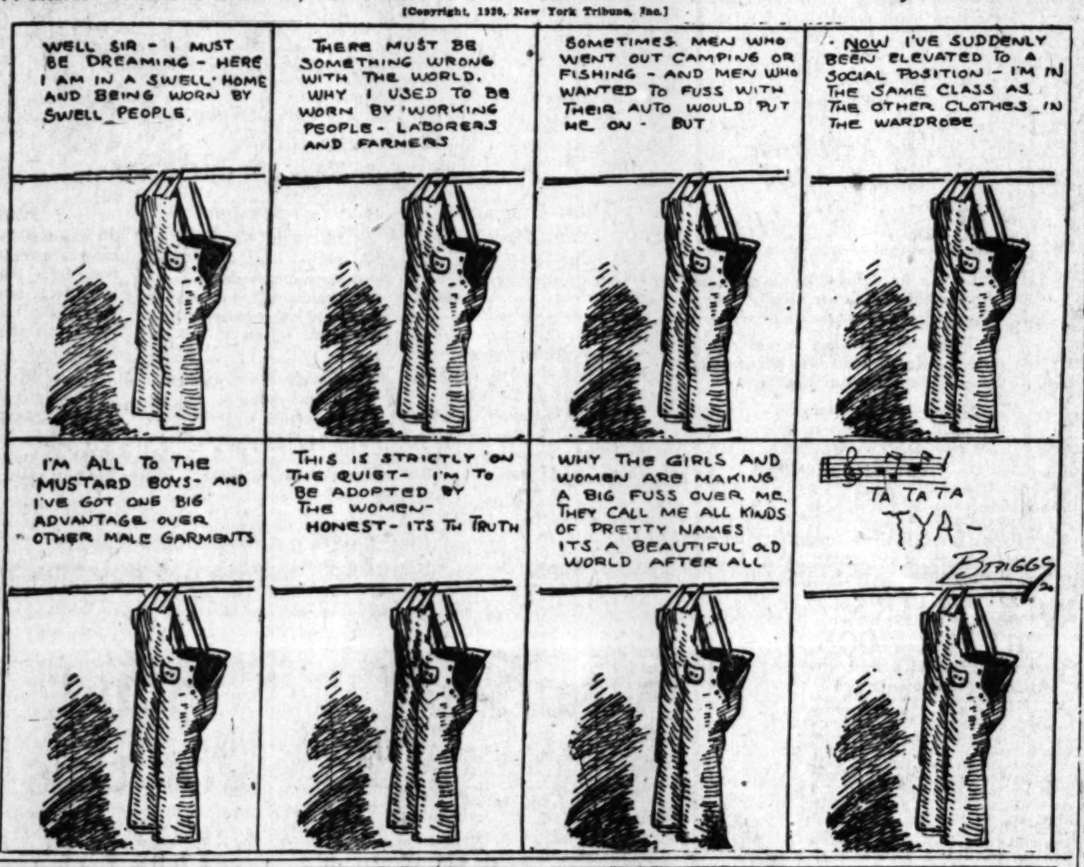

THE GUMPS—THE DIARY OF A PEEPING LIZZIE

The Little Fellow Hands Mutt Quite a Jolt. - - - - - - - - - - - - - - *By BUD FISHER.*

[Copyright, 1920, by H. C. Fisher. Trade Mark Reg. U. S. Pat. Off.]

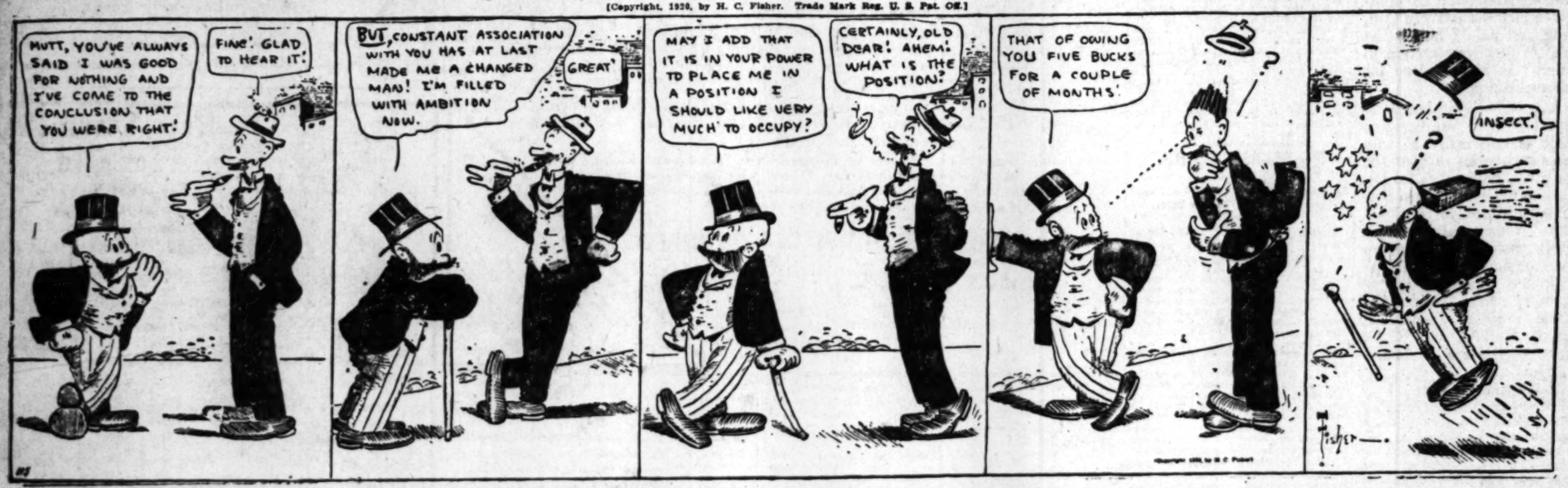

...SAVES ...MOTHER.

...BATTLES ...ADLY

...ARREST.

...SCOUT.

...ERALLS.

...IER.

HIGHWAY OPEN.

[LOCAL CORRESPONDENCE.]

RIVERSIDE, April 24.—Traffic on La Cadena drive, the main highway connecting this city with San Bernardino, which has been closed to traffic for nearly a mile because of extensive repairs being made to the city's thirty-inch water main, was opened at noon today. The detour necessitated by the repair work has been a great inconvenience to motorists. The city claims the damage to the line has been caused by electrolysis, and the repair bill will be sent to the Pacific Electric Railway Company, which has already given notice that it will not acknowledge the claim.

PRESENT GREEK FLAG.

[LOCAL CORRESPONDENCE.]

FRESNO, April 24.—On the eighth side of the rostrum from the stars and stripes American flag recently donated to the Fresno Post No. 4, American Legion, there appeared at the meeting last night the flag of Greece, given to the post by the Hellenic Progressive Society of Fresno and presented last night.

The presentation speech was made by G. Christopher and Miss Pappas, gowned in Greek costume. Other members of the delegation from the Hellenic Progressive Society were George Voenes, N. D. Nikas, Peter Poulos, S. Tripolitis and Nick Sterios.

The donation of the flag of Greece is expected to bring forth the gift of other countries associated in the great war as gifts to the Fresno post. At the meeting last night it was decided to secure an American Legion flag for the post.

THIS NURSE ADVISES

Women Who Are Ill Take Lydia E. Pinkham's Vegetable Compound.

East Rochester, N. Y.—"I have used Lydia E. Pinkham's Vegetable Compound for several years and think it fine. I am a practical nurse and when I get run down or nervous I take Lydia E. Pinkham's Vegetable Compound. I also have trouble with my bladder which I am on my feet and Lydia E. Pinkham's Sanative Wash relieves that. I have recommended your medicine to several young ladies who have all benefited by it."—Mrs. AGNES L. BELLEVE, 8 Lincoln Rd., East Rochester, N. Y.

Young women who are troubled with painful or irregular periods, backache, headache, dragging-down sensations, fainting spells or indigestion should take Lydia E. Pinkham's Vegetable Compound. Thousands have been restored to health by this root and herb remedy.

Write for free and helpful advice to Lydia E. Pinkham Medicine Co. (Confidential), Lynn, Mass. Women only open, read and answer such letters.

Smoke Too Much? Let Nicotol Help You Quit

Do you smoke too much? Thousands of men do and know it. They would smoke less or quit altogether, but will not punish themselves to satisfy the craving that follows leaving off. Any man need Nicotol which kills the craving and makes cutting down the use of tobacco or quitting altogether easy and pleasant. Nicotol cures the craving for tobacco, tones up the nerves and makes you feeling fine and fit. Go to your druggist for a package of Nicotol today. Use it under a steel-bound guarantee of satisfaction or money refunded.

Note: Ask your druggist what he can say about the wonderful power of Nicotol to break the tobacco habit. He knows and he can be trusted to tell you the truth.—[Advertisement.

MOTHERS, DO THIS—

When the Children Cough Rub Musterole on Throat and Chest

No telling how soon the croup may develop into croup, or worse, if then's when you're glad you have a jar of Musterole at hand to give prompt, sure relief. It does not blister. As first aid and a certain relief Musterole is excellent. Thousands of mothers know it. You should have a jar in the house, ready for both adults and children.

It is the remedy for sore throat, bronchitis, croup, stiff neck, asthma, headache, congestion, pleurisy, rheumatism, lumbago, pains and soreness, back or joints, sprains, sore muscles, chilblains, frosted feet and colds on the chest (it often prevents pneumonia). 30c and 60c jars; hospital size $2.50.

MUSTEROLE

The Silk Hand Bag Season Is Here

And we are ushering it in with a loud blast.

Contrary to the usual method, we are trying a new experiment, which is filling our show window with a lot of bags to sell at practically cost. We are under the impression that this will meet with favor and result in making a lot of new friends for our splendid shop. We have hundreds of wonderful bags on display here and you should take advantage of this unusual opportunity to secure a bag, at the beginning of the season, at such remarkable prices. You may select a bag from our show window and we sell you that particular bag from the window. Prices are marked in plain figures and you can judge for yourself whether or not they show the value we claim for them. Nothing could be more fair. There is no misrepresentation here in our shop as all our products are sold strictly on their own merits.

Prices Range from $3 Up

We also offer for your approval a number of BEADED BAGS at very attractive prices,

and believe they will sell rapidly, as they are all very much under the regular prices bags of this character are sold.

Don't overlook our shop when in need of

Trunks, Suit Cases or Traveling Bags

We have Trunks, Cases and Bags for every purpose and pride ourselves on making a good showing when it comes to quality and prices. Our extensive dipslay of fitted cases, also the convenient and popular vanity cases, would do credit to any of the largest stores in the United States.

Referring Again to Silk Bags

the cut shows one we are offering for $8.50

It is well made of good material and artistic in finish and would be considered a good value many places for $12.50.

When you think of Trunks, or Bags, just associate that thought with the

INDESTRUCTO LUGGAGE SHOP

224 WEST FIFTH STREET

Adjoining Hotel Alexandria

Puts "Pep" In your Step!

Clean Out the Poison from Your System.

A CONSISTENT diet of nature's foods—Fruited Wheat or Fruited Oats—will soon give birth to a keener joy of living.

These scientific foods, which consist of luscious fruits and whole grains combined, provides a natural tonic laxative.

United Cereal Mills Ltd. Quincy, Illinois

SEES INDIAN AS WORLD MASTER.

Comstock Says All He Lacked was Horse or Camel.

Aborigines' Inventions Told by Museum Expert.

Declares Redskins' Failure Due to Poor Transport.

History might have entirely reversed itself and the course of empire might have flowed from west to east had it not been for the fact that horses, camels and large burden bearers became extinct some 400,000 years ago on the North American continent. This is the view expressed by Dr. John A. Comstock of the Southwest Museum in an address given last evening before the biological section of the Southern California Academy of Sciences.

"A means of getting about is the first essential in spreading human knowledge," he said.

"Transportation began with the horse and dog and has gradually evolved through human ingenuity and the comparison of ideas to its present mechanical state. Where isolated races had no means of such comparisons, progress was greatly checked. Nature played a sad trick on aboriginal man in America when she caused the horse to become extinct. Formerly there ranged on this continent countless herds of camels, elephants and horses, but by the time man had reached here from the Bering Sea area these large quadrupeds had disappeared.

"Consider what might have been the result had all the tribes of America been able to borrow from each other. The art of writing would have been supplied from Central America; a glorious architecture from the Mayas; agriculture and irrigation from the Nahuas; social organization from the Incas; boat building from the Channel Islanders; gold, silver and bronze working from the South American highlands; tailoring from the originators of the art in the far north; wood carving from Alaska; textile weaving from Peru; astronomy and mathematics from the Mayas and Aztecs.

"All of these might have been combined under the influence of transportation and would have produced a high state of civilization at a time when our ancestors lived in caves and bearskins.

HIP! ANOTHER ONE'S ADDED.

BY GRACE KINGSLEY.

This is the greatest place in the world to live, and Guy Bates Post doesn't care a rap who hears him say it, even if it's Frank Wiggins himself!

Because our climate is unequaled and because living here is a joy (the Chamber of Commerce is welcome to this deeply original line,) Guy Bates Post is going to build a home and live here. That is, he says he may exist for short spaces in other parts of the world, but it's here he's going to live.

This isn't an unusual announcement for a man to make, in fact it's always done. I don't think I've ever met a celebrity, with one exception, who didn't say he was going to. This exception was a condemned murderer, and the reasons why he didn't say so are obvious. Especially is this true of dramatic stars, such, for instance, of productions like "The Masquerader," concerning which I believe Will Wyatt will not be angry to have me divulge the fact that it plays at the Mason this week. But the exciting thing about Mr. Post's statement is that it happens to be true. If you don't believe it, you should see the plans as I did. In fact, I always demand to see the plans nowadays.

If further proof be needed that those plans are not made use of in each city which Mr. Post visits, let me relate that they include a solar heater on the roof, an ingrowing patio, an outgrowing sleeping porch, a roof garden, a garage as large as the house, also a golf-utensils receptacle in the front hall, and a place for a cistern. This last, taken in conjunction with the other features, is clinching proof. An Easterner planning to build in the West, always provides a place for a cistern, even sometimes a cistern itself, but he never uses it. Where else in the world would you find this combination, I'd like to know. Also there are unlimited screens and screen porches to keep out the flies and mosquitoes, but the Chamber of Commerce in copying this article needn't mention this, if they don't wish. The story is written so that they can leave that part out without damaging the style of the story. Mr. Post says he doesn't care, in fact, if some enterprising civic organization or land company copy out this whole interview and illustrate it with those lovely colored lithographs such as are to be found nowhere in the art world save in their prospecti and in the beautiful red labels on the peach and tomato cans.

In this triumphant winning of Mr. Post as a resident, we've not been without stiff competition. Other communities have been after Mr. Post, hot-foot. They've even argued bitterly with Mr. Post against us. Hitting us on our tenderest spot, they've said, for one thing, that in California you can never tell, really, when the seasons change. Well, says Mr. Post, what of it? And when you come to think of it, what of it, sure enough? Better that than to live in a land where the calendar doesn't know, either, and where it lies to you joyfully, saying that it's spring and the birds are singing and the flowers blooming, when in fact winter has taken stop-over privileges and is even at the moment blighting your pink toes with chilblains. Besides, he says he will know, anyhow, he always does. All he's got to do is to watch the bills for his wife's hats. Her milliner never fails to know when joyous spring comes bounding along, with the prices for pink silk roses also bounding along, and by the same token he knows when winter, be it never so mild, is upon us, because then is the season that her hats must be wrapped in nice warm tropical birds.

He also says that these base traducers of God's country declare he'd find no snappy weather here. Well, he says, so far as he's concerned he doesn't care a snap whether the weather ever snaps or not! It short, he feels he won't be so much bitten by buying in a land where the climate doesn't bite as where it does, if you get me. You do.

Another argument, Mr. Post says, which our rivals use is that we are all rubes out here. Oh, that's just the most awful thing you can be, in the eyes of some of those come-on agents of the East. Oh, how they sneer at you, says Mr. Post, if all you have to offer is nice clean living conditions, good climate all the year round, wholesome eagerness to patronize the arts, schools that are really for the kids, and last, but not least, the finest roads in the world, and a chance to use 'em all the year 'round! What are these, when placed against the attractions of Greenwich village and the cosmic urge? What's a first-class school system as an attraction when vieing with the wild, hilarious cafe night life, and doings in sinks of inquity to brighten up the morning papers in our home life?

Well, Mr. Post wants to live here, that's all, and his wife seconds the motion.

Pasadena Furniture Co. Located in Pasadena, "City of Beautiful Homes" Pasadena Furniture Co.

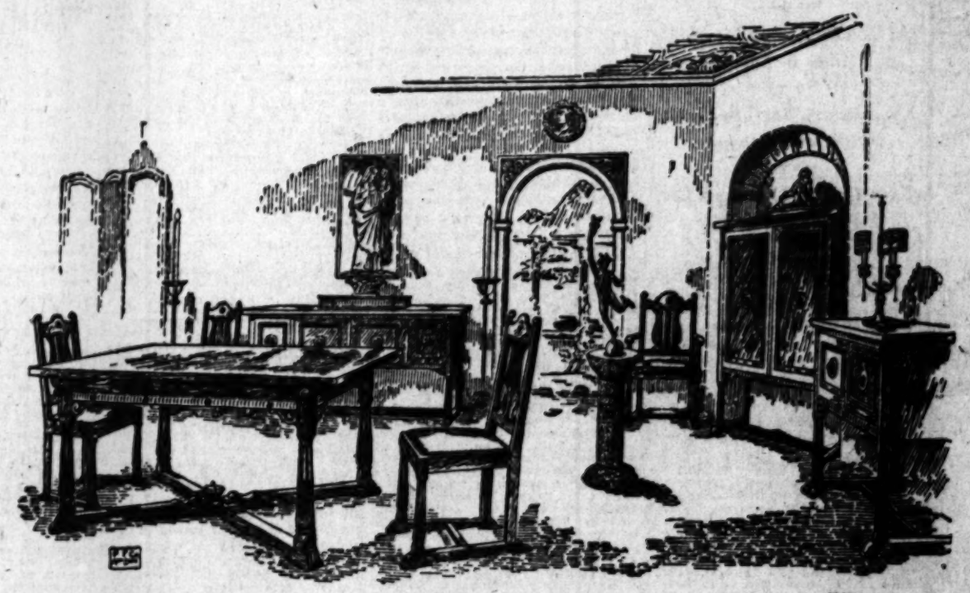

The Italian Influence in Dining Furniture is Reflected in this Complete Suite

Which is one of twenty Period adaptations shown in an assortment of dining furniture that entirely occupies one of our ten floors.

Most of these suites are complete with china closet, buffet and side table as demanded by modern requirements. Others are shown with only the buffet, in addition to chairs and table. No matter what your requirements are, this selection is quite apt to meet them.

Attractive prices are made possible by our direct factory purchasing and the low overhead expense due to our location, which is easily reached by rail or auto and affords plenty of parking space with time to shop in comfort.

No matter where you live, our experience in furnishing Pasadena's beautiful homes is at your command. Courteous salespeople imbued with the spirit of service are glad to interest themselves in your smallest need, whether you purchase or not.

Shopping here is a pleasant and profitable experience.

Drapery Designing and Making

You may entrust your drapery problems to us with the assurance that the result achieved will be in every way satisfactory. Our stock of materials is very complete and includes many choice creations not obtainable elsewhere.

Only the most skilled artisans are employed in our power-equipped workrooms and the work turned out invariably pleases.

Special Values for a Short Time

The rapid growth of this business necessitates a readjustment of stocks and finances to care for the ever-increasing demands of our patrons.

During the short period preliminary to this reorganization and as a part of our plan for re-financing, we offer some very special reduced prices on furniture and rugs for cash.

This includes our entire furniture stock and many of our finest rugs.

83 to 91 N. Raymond Ave. Pasadena, California

Pasadena Furniture Co.

Phone Colorado 8200 Mail Inquiries Gladly Answered

Rugs — Linoleum — Draperies — Refrigerators — Kitchen Cabinets — Gas Ranges

AUTOS TAKE DEATH TOLL.

(Continued from First Page.)

Emily avenue, Watts, was fatally injured Saturday night and her daughter Barbara, aged 9, was badly injured, when they were crushed between the rear of an automobile owned and driven by Albert Mather, a mechanic, of 6837 Crocker street, and the front of a store at Third and Los Angeles streets. Mrs. Gove and her daughter were taken to the Receiving Hospital by John T. Cappell of the Hotel Vidamar in his automobile, and the mother died there within an hour. The daughter was badly cut and bruised.

HOLD MAN.

Mather was held in the City Jail on suspicion of manslaughter after an examination by Detective Sergeant Finlinson.

According to the police, the mechanic backed his car away from the curb on the north side of East Third street, at high speed. The automobile turned a semicircle, the rear wheels mounting the curbing on the south side of the street, and plunged backward into the store front, catching the mother between the rear of the car and the store window. The car had to be lifted, witnesses said, to lift her body from beneath the wheels. The little girl jumped, she said, and thus escaped serious injury.

Mr. Gove, who had been in a store with his two other daughters, reached the Receiving Hospital just in time to learn that the mother had died.

Mather gave Detective Finlinson various conflicting explanations as to why he failed to stop his car, but finally stated that he must have stepped on the foot throttle thinking that it was the brake.

IDENTIFIED AS MISSING WIFE.

(Continued from First Page.)

her beaver fur cape that fits that of the cape found in Watson's trunk in a room at Santa Monica.

THE DARK STAIN AGAIN.

An effort will be made today to determine if the dark stains on the lining of the cape are made by human blood, the officers said. A chemist will be asked to make scientific tests. An effort has been made to take them out with chemicals, and it may be hard to determine if the original stains were made by human blood.

Efforts were made yesterday by the authorities and The Times to learn under what circumstances Watson obtained the transportation certificates of the Northwest Commercial Travelers' Association, and the membership cards in the Illinois Commercial Men's Association and the Indiana Commercial Men's Association. The Illinois membership has been paid to date, a money order receipt found in Watson's possession showing that he sent $3 to the organization January 14, 1920, under the name of J. P. Watson. That the suspect carried these memberships to cut down expenses in his extensive travels from wife to wife is the interesting theory of the deputy sheriffs.

At the County Hospital yesterday it was stated Watson is getting along in good shape and that his recovery is only a matter of a few days. The officers on the case are looking forward to it with impatience, as there are many things about which they wish to question him, but it is feared that the man, having recovered his nerve following two attempts at suicide, will "stand pat" and refuse to answer questions about the disappearance of several women.

STAIR FALL MAY KILL.

Mrs. Lizzie A. Duyball, 82 years old, received injuries which may prove fatal when she fell down the stairs at the Hotel Vogel, Seventh street and Broadway, yesterday afternoon. The aged woman was taken to the Receiving Hospital and given emergency treatment by Assistant Police Surgeon Beggs and then sent to the County Hospital. She is suffering from a possible fracture of the skull, Dr. Beggs said.

Finest Automobile Touring Car Body Ever Built

ON

EXHIBITION TODAY AND ALL THIS WEEK

This special motor car—the body and equipment of which cost over $25,000—was built for Roscoe Arbuckle, and will be on exhibition today and all this week, at the

Don Lee

Showroom, 12th and Main Streets

The body was built by The Don Lee Coach and Body Works.

MILK AND CREAM

SATISFACTION GUARANTEED

We deliver to all sections of the city and Hollywood. We have our own dairy farm at Hobart Station. Your patronage will be appreciated. Phone us for service.

Burr Creamery Corp., 798 Towne Avenue LOS ANGELES

Pioneer: Main 8... Home 2...

Financial Business, Mining and Oil News.

NEWS ITEM
Today's dispatch states Argentina is making arrangements to return $10,000,000 borrowed from U.S.

Republic Petroleum

An interesting report has just been issued by the Republic Petroleum Corp., covering operations for the past six months. We have a limited supply of these reports on hand and will mail one free upon request.

Private Wire Service With San Francisco, New York and Other Markets

For Information call 60151 Station 3
For Quotations call 60151 Station 6

"Prompt and Efficient Service"

A. W. COOTE

Stock and Bond Broker
Member
Los Angeles Stock Exchange
San Francisco Stock Exchange
614 South Spring Street
Phones: 60151 and Main 4117
Branches: 6716 Hollywood Blvd., and 327 E. First St., Long Beach.

Great Western Power First & Rfdg. 6s--1949

Now offered at 94 and interest, yield about 6½%. Bonds are an absolute first lien on the Company's new 53,000 H.P. hydro-electric development and a general mortgage on all other property.

Descriptive circular Mailed on Request

Jno. O. Knight & Co.

Stocks—Bonds
411-414 Van Nuys Bldg.
Members Los Angeles Stock Exchange
Telephone 10554

FOREIGN SECURITIES

Canadian 5s	Bremen 4½s
Canadian 5½s	Dresden 4s
British 5s	Frankfort 4s
British 4s	Hamburg 4½s
French 4s	Leipzig 4½s
French 5s	Cologne 4s
Belgian 5s	Stuttgart 4s

As foreign exchange improves, these issues will show substantial profits. Full Details Upon Request.

Howard G. Rath Company

Established 1910.
INVESTMENT SECURITIES
Members L. A. Stock Exchange.
510 Security Bldg., Los Angeles.
Telephone 60664.

You Can Buy Any

STOCKS

On our partial payment plan.

¼ Deposit

balance payable in 10 equal monthly payments.

You make one dollar do the work of four.
Your account is credited with all dividends.
You can sell at any time.
You are not called upon for frequent margins.
You can complete payments at any time and get the stocks.
You get the benefit of all speculative profits.

Send for Descriptive Circular.

Mail orders given prompt attention. Listed stocks accepted as collateral. Loans made on stocks and bonds.

EDWIN KENNEDY & CO.
Members Los Angeles Stock Exchange and San Francisco Stock Exchange
720 S. SPRING ST. LOS ANGELES
GROUND FLOOR

FOR SALE

100 shares Harrington-Dumas 25c
500 shares Richfield Consolidated. Cheap
10 shares Bratty 80c
400 shares Diamond Louisiana. Bargain
100 shares Richfield-Yorba ..... Snap
500 shares Richfield United ..... Cheap
150 shares Utah-California Oil Prods. Co. 75c
200 shares Allied Petroleum 85c
2000 shares Ranger Ref. ..... Very cheap
100 shares Pomona Oil $1.10

SEE US FOR THE FOLLOWING:

Turner Brooks
Triangle Royalty
Texas Star

WILL BUY

Pomona Oil
Montebello No. 1
Texas United
Jerome Superior Copper
Ignador Oil
True Oil

American Securities Co.
833 Story Bldg. Phone 8304.

QUARTER ACRE LOTS

Near Athens on the hill. Splendid soil. On carline. Ideal for home. $600 to $625. Installments.

W. A. STUART, Real Estate Broker
830 Merchants National Bank Building, Los Angeles. Phone 63357.

German City Bonds

Detailed information on request.

E. H. Schiek & Co. Brokers
630 I. W. Hellman Bldg.
324 W. 4th St. Phone 3801.

We Offer for Sale

Kinner Airplane $1.00
We recommend this. Come in and let us tell you about it.
Texas United...Swap Tros Oil 25c
Reality Oil ..... 80c Frank Oil 60c
DIAMOND LOUISIANA ..... SACRIFICE

PERRY, CALKINS & CO.
639 Story Bldg., Los Angeles. Phone 62694.

LIBERTY VICTORY BONDS

Orders executed for cash or to be carried under the terms of the "MONTHLY PAYMENT PLAN"

Leaflet on Request

RAYMOND & CO.
INVESTMENT SECURITIES
Colo. 8800. 10 S. Marengo Ave., Pasadena, Cal.

REDONDO OIL

BUY ON THE PAYMENT PLAN. Terms to suit. Buy at $1.25 before a further advance.

BURKE & CO.

LICENSED BROKERS
322 Citizens National Bank Bldg.
Los Angeles. Tel. 62171.
GARDENA: Thompson Bldg. Telephone 244.
REDONDO: 130 N. Pacific Ave. Telephone 41.
VENICE: Zephyr and Trolleyway Telephone 61172.
LONG BEACH: 401 Markwell Bldg.
OCEAN PARK: 8 Ocean Park Bank Bldg.
SAN PEDRO: 324 Beacon St. Telephone 62548.

We have several first mortgage

BONDS

of excellent investment value which we can sell, to net you over 7 per cent.

Robert Marsh & Co., Inc.
320 Marsh-Strong Bldg.
Bond Dept. Phone 24125

Buy Home Service Company Preferred Stock Paying 8%
Has Never Missed a Dividend
R. B. MORRIS
320 Central Bldg. Broadway 4139

Texas Oil & Gas Leases
Drilling Contracts
Real Estate

Hamell & Glover
629 Story Bldg

OIL ALREADY SHOWING

In our well No. 1, indicates a heavy producer. Investigate while stock remains at par.

Montebello Crude Oil Company
902 Baker-Detwiler Building
Phone Broadway 7694 Los Angeles

This Company will pay par and accrued

Notice to California Portland Cement Company Bond Holders

Interest for all its outstanding bonds upon presentation at the office of the Company, Fifth Floor Douglas Building, corner Third and Spring streets, Los Angeles, California.

T. J. FLEMING,
Secy & Gen. Mgr.

TRUCKS HELP BREAK STRIKE.

Oil Men Depend on Pipe Lines and Autos in Emergency.

Some Delays, but They are of Little or no Moment.

Kern County Continues Lead in Production.

[SPECIAL CORRESPONDENCE.]

BAKERSFIELD, April 23.—Equipped to meet almost any emergency which may arise, the oil companies of California are not suffering any great setback due to the unauthorized railroad strike. The great system of pipe lines from the fields of central California have been keeping the crude running in almost every instance and the refineries have been able to work to normal capacity.

Motor trucks, usually utilized for short hauls, are now taking the places of trains in transporting the refined product to meet the demand of dealers and unless the strike is prolonged, no serious setback will be experienced in the industry.

The Standard Oil Company has been supplying the demand with a fleet of fifty-seven trucks in Southern California. The General Petroleum has been hit pretty hard at its Vernon refinery and the usual twenty-car shipments daily have been somewhat curtailed. The refinery is supplied with crude by pipe lines. The Wilshire Oil Company's refinery at Vernon, which has depended upon railroads to carry its crude supply, has felt the strike to some extent, but it has enough refined product on hand to supply its trade for an indefinite period.

The Richfield Oil Company has had more than 100 carloads of refined oils and fuel oil tied up at Bakersfield to be moved to Utah and Arizona, but the railroads are now giving relief from this situation.

The Union Oil Company has been able to relieve the shortage of refined products in many San Joaquin cities and the temporary shortage at Fresno and other points has been relieved. Scattered along the Coast, the Union is running 150 trucks of its own and hired fifty more to take care of the trade.

Perhaps the hardest hit are the oil well supply companies and the concerns doing development work who depend upon the supply companies for materials. Nearly every house has an accumulation of orders ready for shipment to meet urgent demands. The orders are being filled according to their priority. In some instances motor trucks are taking the place of trains and in territory adjacent to the supply depots, materials are being rushed to the fields so that there will be as little delay as possible in drilling new wells.

Kern county continues to produce nearly half of the oil output of California, according to figures for March just compiled. Of the total production of 3,556,031 barrels for the State, the fields of Kern county produced 4,092,917 barrels, from a total of 5368 wells on the pump. The total number of wells pumping in the State is given as 9215. The total daily production in the State for March was 276,001 barrels, of which Kern county produced 131,707 barrels daily.

Three new wells have just been started in the Coalinga field by the Canadian Coalinga Oil Company, section 8, 21-15; Shell Oil Company, section 27, 19-15, and the Southern Pacific, section 11, 19-15. Five wells in this field are under test and three were put under deepening and redrilling process.

Acquisition of oil and gas lands and valuable improvements by homesteading has just received a hard blow due to Commissioner Tallman's cancellation of the homestead entries on the north half and the southwest quarter of section 26, 22-24 on the Maricopa flat in the Sunset field. The entries were protested by the Lakeview Annex Oil Company. The land is within the withdrawn area of 1909, but locations were made long prior to that, hence the right to mineral patent is claimed. While an appeal may be taken to Secretary of the Interior Payne within thirty days after receipt of notice, it is believed that the matter is ended.

Although the government did not intervene in the contest it reserved the right to enter a protest against patents being issued to either party if it deemed such future action proper. Unless this is done the Lakeview will probably receive a patent soon. If Federal protest is made the company is confident of the outcome.

Patent has recently been granted for a fraction of section 25, 12-24, the site of the original Lakeview gusher. While within the withdrawn area, the discovery of oil was too obvious, to permit the authorities to hold up patent.

The Ozena Oil Company, composed of Los Angeles men, is keeping at work near Ozena, about thirty miles southwest of Maricopa. About all that is known is that no oil has yet been encountered, although the officers still have confidence. The land is not patented. The land was never withdrawn from entry and the company expects to get a patent.

The Union Oil Company is drilling two new wells on the Kern River front, one on the Del Rey Company's land, comprising the east half of section 25, 27-27.

R. E. Hesse has leased for twenty years to J. W. Ragsdale a portion of section 29, 28-27 on the Kern River front, near Lerdo, in the vicinity of the new operations carried on by the Standard and the Associated.

ORE TOTAL IS HIGH.

Nevada Birch Reports Values Running Hundred Thousand a Ton.

[SPECIAL CORRESPONDENCE.]

AUSTIN (Nev.) April 23.—Work has begun on a number of properties in the Birch Creek district, which promises to develop into one of the most active fields of Nevada before the summer ends. The Nevada Birch Creek Company has sacked a considerable quantity of high-grade ore from its upper tunnel workings and plans shipments as soon as the roads are in condition for heavy freighting. Driving of the upper and lower tunnels is being energetically conducted, and the raise from the lower adit is apparently breaking into the Cahill lode. Ore assaying as high as $109,000 per ton in gold has been found in the upper workings.

With two shifts employed, development of the Cahill Lode group has begun under the personal management of President Jack Cahill, discoverer of the Birch Creek district. The shift has passed through the overlying limestone and entered basalt. This formation should be penetrated within thirty feet and Manager Cahill expects the shaft to reach the Cahill Lode shortly.

The Birch Creek Company, controlled by State Bank Examiner Gilbert Ross and associates, has shipped material to its Bradley property preparatory to sinking a 200-foot shaft. The International Victory Company has arranged for operations on its Birch Creek holdings on a larger scale, and a number of outlying properties are receiving attention.

FIRM INCORPORATES.

[SPECIAL CORRESPONDENCE.]

YUMA (Ariz.) April 25.—B. A. Wyle, J. M. Holmes and W. J. Palenthrope of Los Angeles have incorporated the Swansea Stock Administrating Company, with capital stock of $10,000 and with offices at Swansea, Paris, Lille and Amsterdam. The greater part of the stock of the Swansea Mines Company was held, before the war, at the European points named. Since the war a considerable proportion of the stockholders cannot be reached. The mine at Swansea is leased by the Clark interests of Los Angeles.

WILL COMBINE INTERESTS.

[SPECIAL CORRESPONDENCE.]

CLIFTON (Ariz.) April 23.—It now appears that there may be no actual sale to the Phelps-Dodge Corporation of the properties of the Arizona Copper Company, Ltd., but that under consideration is a combination of interests, to the end that each company shall have its own defined field of operations. At present, especially in the Morenci section, the two great corporations are working many adjoining properties separately, that could be handled with a much greater degree of economy if conjoined in operation. In all the years the two corporations have been neighbors there has been the best of feeling between them and there was early determination of a side-line agreement that has avoided much possible friction.

The Detroit branch of the Phelps-Dodge Corporation has been shut down for some time past, awaiting development of better reduction processes at Morenci, while the Arizona has been running much under possible production, in common with other Arizona coppers.

Now is announcement that the two local properties are to have close inspection by engineers during a period of months. After that, on the basis of the report prepared, the matter of purchase, consolidation of interests or of division of localities may be taken up. It has been determined that, with the lessening values of the ore mined, some such action must be taken if adequate profit is to attend the operations of either company.

EXPLORE CAVE CREEK PROPERTY FOR COPPER.

CONTRACT LET FOR DRILLING ON FOUR THOUSAND ACRES IN DISTRICT.

[SPECIAL CORRESPONDENCE.]

PHOENIX, April 23. — The old Cave Creek district, for forty years mined in the development mainly of small gold and silver ledges, is to be explored extensively for large bodies of low-grade copper. The Longyear Company of Denver has taken a contract for drilling 4000 acres, held by the Arizona Cave Creek Mines Corporation, which has options or bonds upon the Mormon Girl, Cram Mountain, Maricopa, Philes, Apache Chief, Pocahontas and other groups. Few of the present workings are of considerable depth.

Two diamond drills are to be started at once, sinking through schists of several sorts, but generally similar to those found at the Kay mine, to the east, and in the Bradshaw districts. There are good indications, in areas of iron-stain, with carbonate copper croppings. The whole of the company's holdings is full of mineral, but there is to be an especial effort to find the copper in lenses.

The company's operations here are in charge of Alfred Strong Lewis, a mining engineer, who made an exhaustive survey of the district before going east for capital. He has enlisted the support of a group of New York, Buffalo and Rochester capitalists, including Edgar N. Curtice, William Bausch, Carl Lomb, T. R. Finucane and John N. Beckley. The property lies within thirty miles of Phoenix, directly to the north, and could be reached readily by rail construction.

WILDCAT FOR OIL IN VICINITY OF PHOENIX.

SHALLOW WATER WELL YIELDS PETROLEUM IN APACHE COUNTY DISTRICT.

[SPECIAL CORRESPONDENCE.]

PHOENIX, April 23.—The Phoenix Oil Exploration Company has been formed by thirty local residents, headed by Mercer D. Wilson, and has employed John E. Faber as a location agent. Company officials believe oil land has been found near this city and several locations for drilling already have been acquired.

A revival of interest is noted in the oil fields of the Verde Valley, where several wells were drilled about ten years ago, to depths of 1400 and 1650 feet. In Jerome the Cornville Oil Company, has incorporated to sink several wells above Camp Verde. It is believed 4000 feet depth may have to be reached to strike oil sands. It is said oil of paraffine base was found in both deep wells heretofore sunk.

There is to be boring for oil also in the upper Gila Valley, near Safford, where H. B. Lawrence of Los Angeles is working with a large local committee on plans for drilling, Mr. Lawrence to furnish half the funds required.

A strike of real oil is reported in a 270-foot well on the Brinkley ranch, eighteen miles southeast of St. Johns, in Apache county, though there had been no expectation of oil when the well was started after water. Springerville residents have formed a company, have leased a large tract and have sent for a drilling rig.

Little appears to be doing in the Holbrook field, but there is promise of great activity with the coming of better weather.

TURN TO PIONEER MINE.

Work to be Started on Old Producer of High-grade Ore.

[SPECIAL CORRESPONDENCE.]

MAYER (Ariz.) April 23.—Work is to be started on the Black Horse group of the Peak Silver Mining Company, a pioneer producer of high-grade ore that was shipped as far as Swansea, Wales. Favorable report on the Peak property has been made by Frank L. Giroux, manager of the adjoining Swastika mines, and by H. H. Keays. The Peak has two veins, one of them an extension of the Swastika. There also is a copper vein, developed to only twenty feet, with assays running from 8 to 20 per cent.

The Swastika is receiving machinery for a fifty-ton ball and tube mill, expected to be in operation early in the summer. Plans are being made for adding a second unit of the same size.

At 250 feet depth a four-foot ledge of chalcocite has been cut in the property of the Arizona Copper and Mining Corporation.

A reduction plant for the concentration of low-grade chalcopyrite is being hauled to the Springfield copper claims, owned by G. P. Harrington of Crown King.

The Lowton Finance Company of New York is operating a mill in the Black Canyon section. Ore is mainly from the Thunderbolt vein of the Black Canyon property. Ore also is being taken from the company's Silver Cross mine. Guy Thrasher is in charge.

TO START DRILLING.

[SPECIAL CORRESPONDENCE.]

CHINO, April 24.—The Consolidated Oil Company has taken a part interest in lands controlled by O. K. Clammer, Dudley Pine and the Slaughter ranch, in the hills south of here. The ground was examined by geologists this winter, and their report, which stated that oil indications are favorable, will result in a well being drilled in the hills south of the old county road. The well will be put down to at least 3000 feet.

BIG GUSHER REPORTED IN TAMPICO DISTRICT.

DIFFICULT TO CONTROL NEW SEVENTY-FIVE THOUSAND BARREL WELL.

[SPECIAL CORRESPONDENCE.]

TAMPICO (Mex.) April 21.—The latest addition to the list of big producers here is a 75,000-barrel well of the Island Oil and Transport Company in the Chinampa field, brought in a few days ago. Frank C. Laurie, general manager of the company in describing the difficulties in handling the well said:

"The Island Oil and Transport Company's well is 2180 feet in lime, and will not make less than 75,000 barrels a day. The drillers were Jim Ozenbaugh and Slim Heckart.

"The tools were being withdrawn after the well came in and had reached about 300 feet from the surface when the flow and pressure were so great as to cause slack in the drilling cable which became entangled in the main valve, thus preventing the tools from being blown out, also preventing closing the valve.

"The situation was anything but desirable, but due to the quick action on the part of D. M. Beveridge, drilling superintendent who solved the problem by bringing up several of the company trucks which were used to pull the cable out of the valve by means of running a line over one of the crown pulleys through a snatch block to the trucks, they were able to loosen the 'jammed' cable in the valve, which resulted in the cable and tools being blown out of the hole, enabling them to quickly close the valve.

"The bringing in of this well will give the company ample oil to run its new pipe line to capacity and should bring its exports to over 1,200,000 barrels a month."

The Competition a Company Must Meet

Is Studied Carefully Before We Recommend Its Securities

It is a well-known fact that the demand for electricity in California has always exceeded the supply. We have no coal, and our oil supply is limited and costly. Even though we conserve our oil supply to the best of our ability, the railroads and manufacturing plants of California will, in all probability, have to look to hydro-electricity for power inside of fifty years. It is the only perpetual and certain power. Prior to 1911 there were a few cases of dangerous competition among gas and electric companies in California. The Railroad Commission in several of its first decisions firmly stated that it would not permit any public utility, when trying to run a competitor out of business, to charge a rate too low to meet all expenses and yield a reasonable return upon the invested capital. The days of ruinous competition between California public utilities is therefore past.

The shortage of hydro-electric power will always act as a natural defense against competition. Furthermore, in all the territories served exclusively, any company is protected from competition as long as it renders efficient service at reasonable rates.

Write, call or telephone for information regarding our gas and electric company securities that combine safety and convertibility and yield from 5 to 7 per cent. They are free from all California personal property taxes.

BLYTH, WITTER & CO.

U. S. GOVERNMENT, MUNICIPAL AND CORPORATION BONDS

621 Trust and Savings Bldg. Phone Broadway 327
LOS ANGELES

PASADENA 614 Chamber of Commerce Bldg.
SAN DIEGO 424 First National Bank Bldg.
SEATTLE SAN FRANCISCO OAKLAND PORTLAND NEW YORK

$900,000

Montgomery Ward Warehouse Corporation

(Principal and interest guaranteed by Montgomery, Ward & Co., Inc., of Illinois)

First Mortgage Serial 6% Gold Bonds

Authorized and outstanding, $900,000

Dated March 1, 1920 Due Serially March 1, 1922 to 1931

Interest payable semi-annually March 1st and September 1st. Portland Trust Company of Portland, Oregon, Trustee
Interest payable at Portland, Oregon, or Chicago, Illinois Normal income tax up to 2% paid by the Company.
Callable all or part on any interest date at 101 and interest

MATURITIES

$90,000	March 1, 1922	$90,000	March 1, 1927
$90,000	March 1, 1923	$90,000	March 1, 1928
$90,000	March 1, 1924	$90,000	March 1, 1929
$90,000	March 1, 1925	$90,000	March 1, 1930
$90,000	March 1, 1926	$90,000	March 1, 1931

Prices to yield 6½%

SECURITY OF THE ISSUE

The bonds are secured by an absolute first closed mortgage on property and concrete warehouse now under construction in Portland, Oregon, which will have a value of approximately $1,400,000.

The entire capital stock of the Montgomery Ward Warehouse Corporation, excepting qualifying directors' shares, is owned by Montgomery, Ward & Co., Incorporated, of Illinois, which Company will use the plant as its Pacific Coast distributing depot.

Montgomery, Ward & Co., Incorporated, of Illinois, have leased the plant for the life of the bond issue at an annual rental sufficient to pay operating charges, taxes, depreciation and interest on bonds of this issue. This lease is deposited with the Trustee as additional security for the bonds.

Montgomery, Ward & Co., Incorporated, of Illinois, unconditionally guarantee payment of the principal and interest by endorsement on each bond.

As Montgomery, Ward & Co., Incorporated, have no funded debt, their guarantee of these bonds is a direct charge on the net earnings of the Company, as follows:

	Gross Sales	Net Profits		Gross Sales	Net Profits
1914	$41,042,486	$2,010,093	1917	$73,512,545	$5,419,588
1915	$49,308,587	$2,472,657	1918	$76,166,848	$6,390,181
1916	$62,044,336	$4,550,791	1919	$99,336,053	$5,094,170

The annual net earnings of the Company for 1919 in ratio to the guarantee on these bonds are:
94 times annual interest
35 times annual maturities and largest interest payment
5½ times *entire issue*

Montgomery, Ward & Co., Incorporated, were established as the first mail-order house in this country in 1872. Although the immense advertising campaigns have made the name of Montgomery, Ward & Co. a household word, and the list of customers of years' standing have an immense value, no assets such as Good Will etc. are taken into their statement. The net worth of Montgomery, Ward & Co., Incorporated, as shown by their balance sheet of December 31, 1919, was $54,029,328.06.

GIRVIN & MILLER

Government, Municipal, Corporation Bonds

MERCHANTS NATIONAL BANK BUILDING, LOS ANGELES

SAN FRANCISCO SANTA BARBARA SEATTLE

All statements herein are official or are the firm's opinion based on information which we regard as reliable and while we do not guarantee them, they are the data upon which we have acted in the purchase of these securities.

Write or call for information concerning

PENNSYLVANIA RAILROAD 10-YEAR SECURED 7's 1930
SOUTHERN CALIFORNIA EDISON 6's 1944
SAN JOAQUIN LIGHT & POWER 6's 1939
SINCLAIR OIL CONV. 7½'s 1933
TEXAS COMPANY 7's 1923
WESTERN ELECTRIC CONV. 7's 1925
SUPERIOR STEEL CORPORATION, PREFERRED AND COMMON
SPICER MANUFACTURING 8% CUM. PREFERRED
PACKARD MOTOR CAR CO. 7% CUM. PREFERRED
J. C. PENNEY CO. 7% CUM. PREFERRED
FORD MOTOR OF CANADA
LINCOLN MOTOR CLASS "A" SHARES

MERRILL, LYNCH & COMPANY
MEMBERS NEW YORK, CHICAGO, DETROIT STOCK EXCHANGES
INVESTMENT SECURITIES
216 VAN NUYS BUILDING PHONE 63579

WM. CHEADLE BORCHERS
BONDS AND INVESTMENTS.
608-610 Trust & Savings Bldg. Los Angeles
Telephone Broadway 101.

NATHAN. ROGERS & CO. Stock and Bond Brokers
Orders Executed All Exchanges
416 I. W. Hellman Bldg. Los Angeles, Cal. Phone 10213
Quick, Reliable Service

MINING & OIL INVESTMENTS
BAILEY-HALL & CO.
602-4-6 Citizen Nat'l Bank Bldg. Los Angeles. Phone 60151

E. L. McCORMACK & CO., BROKERS
Government, Municipal & Corporation Bonds
Stock Orders executed in all markets. 410 Van Nuys Bldg.

a Company
eet
We Recommend

t all expenses and yield a reasonable
rn upon the invested capital. The
of ruinous competition between
fornia public utilities is therefore

he shortage of hydro-electric power
always act as a natural defense
nst competition. Furthermore, in
he territories served exclusively, any
pany is protected from competition
ng as it renders efficient service at
onable rates.

/rite, call or telephone for informa-
regarding our gas and electric com-
securities that combine safety and
ertibility and yield from 5 to 7 per
. They are free from all California
onal property taxes.

R. & CO.
CORPORATION BONDS
hone Broadway 327
SAN DIEGO
624 First National Bank Bldg.
ND PORTLAND NEW YORK

Corporation
, Inc., of Illinois)
Bonds
e Serially March 1, 1922 to 1937
y of Portland, Oregon, Trustee
e 2% paid by the Company.

March 1, 1927
March 1, 1928
March 1, 1929
March 1, 1930
March 1, 1931

fficient to pay op-
xes, depreciation
nds of this issue.
posited with the
onal security for

ard & Co., Incor-
, unconditionally
t of the principal
orsement on each

, Ward & Co., In-
no funded debt,
these bonds is a
e net earnings of
ollows:
Pine Pueblo
$5,419,668
$5,590,181
$5,894,170
to the

ished as the first
nense advertising
Co. a household
mmense value, no
The net worth of
r balance sheet of

R
Bonds
OS ANGELES
LE
ne regard as refunding
the purchase of these

CHEADLE BORCHERS
DS AND INVESTMENTS.
Los Angeles, Calif.
Bldg. Telephone Broadway 324.

RS & Co. Stock and Bond Brokers
416 I. W. Hellman Bldg.
Los Angeles, Cal. Main 7170
Quick, Satisfactory Service

L. BAILEY-HALL & CO.
602-4-6 Citizen Natl. Bank Bldg.
Los Angeles. Phone 62174.

MACK & CO., BROKERS
Municipal & Corporation Bonds
410 Van Nuys Bldg.

German Marks

Exchange rates have been ... for the past few days ... margins. The English ... seems to be rather ... the other hand, the Ger... has shown decided ... distinctly due to the ... American investors are ... very largely of German ex... and were eager buyers of ... exchange on the slightest ... quoted higher prices for foreign ... within a very short time. ... sell.

...burg 4½'s $22.50
...ch 4's $28.00
...burg 4½'s $28.00
...n 4's $23.00
... Govt. 5's ..$20.00

...se prices are per 1000 marks; no ... commission.
(Pre-war value $238.02)

...purchase of German city bonds ... subject to do with the German ... but is a hard-headed busi... transaction, whereby you can ... an opportunity to your finan... benefit. Should the mark ad... to 1/5c or less than one-... of its pre-war value, bonds ... at today's prices would show ... profit.

Mark Currency at
$2.35 per 100

...ign Drafts at daily exchange ...
...ks, checks or securities dealt in ... any exchange in the world, ... sold or quoted.
...ll information on request.

H. SCHIEK & COMPANY
BROKERS
...bers L. A. Stock Exchange.
...60 I. W. Hellman Bldg.
...Phone 10311.

WAREHOUSING
& DISTRIBUTION
...Terminal St. Phone 75.

...County ... Bank
BONDS Phone 10312
...SPRING at SEVENTH

STOCKS—NOT LEASES
...outright ownership of oil lands! ... on your own ... Let ...
...Rowland & Company
Land Merchants
...Broadway National Bank Bldg.
Los Angeles
...ve speculative investment.

Buy and Sell
...All Active Unlisted ... Mining Stocks
C. Burch & Company
...Spring St. Broadway 5215.

...ister & Haffer
Industrial Investments
and Promotion
...MERRITT BLDG.
...BROADWAY AT EIGHTH.

STEVENS, PAGE & STERLING
STOCKS AND BONDS
...Bonds James H. Page E. C. Sterling
...Phone 5070 610 Van Nuys Bldg.

...a Merced OIL COMPANY NOW OFFERING STOCK AT $1.00 PER SHARE.
AUTOS LEAVE DAILY FOR THE FIELD.
...618 STORY BLDG. PHONE 62071.

...TON, WOLFF & Co
...607, H. W. Hellman Bldg.
Phone 14218.
Investment Bonds
Consult Us Regarding Your Investments.

R. H. MOULTON & COMPANY
...Specialize Exclusively in Government and Municipal Bonds.
...Department is equipped to buy and sell all Liberty Loan and Victory ...
...Loan issues.
...400 Title Insurance Bldg. Main 800.

BLANKENHORN-HUNTER-DULIN CO.
INVESTMENT SECURITIES
...Nat. Bank Bldg. Van Nuys Bldg. 210 E. Colorado St.
San Francisco Los Angeles Pasadena
Main 6801

...TLE INVESTMENT COMPANY
STOCK AND BOND BROKERS
Members L. A. Stock Exchange
...650 I. W. Hellman Bldg.

...C. Bramham Co. Diamond Louisiana Oil Co.
...General Brokers ...
...Spring St.
The dividend payer. Don't miss this at $1.00 per share. Our allotment is limited.

CAL. GUSHER FIELD
...Limited amount of stock at $1.00
REMEMBER UNION PETROLEUM COMPANY
...Suite 110 1810 Trust and Savings Bldg., Los Angeles, Cal.

...ks, Hutnley & Co. BONDS — INVESTMENTS SECURITIES
...Bldg. 302 HIBERNIAN BLDG.
...11230 TELEPHONES BDWY. 20

SEE THE BIG ELECTRIC DRILL OPERATING ON THE EAGLE ROCK HOLDING OF THE BEATTY OIL & DEVELOPMENT COMPANY.

...ephens & Company INVESTMENT SECURITIES
521 SOUTH SPRING STREET
...Mortgage Loans on Improved Properties
IN ANY AMOUNT
...& Horne Company Citizens National Bank Building
10700 Main 7202

RARE MINERALS, METALLURGY, CHEMISTRY.

Inquiries are solicited by persons interested in ... containing ... and tested, with letter ... stating what tests are desired. Make ... of small ... that is to say, not ... Correspondents offering ... for assay ... with acid. ... none of which is intended to show that the ... is from the mine, for instance, with no ... of identification on samples, will, however, receive ... attention obtained.

In Part Saline.

DEATH VALLEY JUNCTION, April 10.—Q.: I am mailing you a sample of rock under separate cover, with my name and address. We have no assayer or chemist here and find it hard to determine whether rock of this nature carries any minerals of commercial value. Will you please test the rock and advise me if it contains any mineral of value. The rock occurs in ledge form in this country near lime and shale. Thanking you in advance for this favor. C.

A.: On three occasions we have tested mineral on the order of your samples sent us for analyses. Two correspondents stated, in writing, that their findings differed from the results obtained by this department of The Times. One correspondent wrote us that: "The ore is positively hydrozincite, for the reason that it turns green when wetted with cobalt solution." The words quoted show that such a test for hydrozincite is a very poor one, indeed. Your samples do not contain even a trace of zinc. They consist of silicate in part that goes to a jelly in acids, and further tests, very carefully performed, prove that the specimens carry sodium sulphate, sodium chlorids, aluminum silicate and "mud." Mixtures of such substances (as proven by analysis) indicate that minerals represented by the samples are of no commercial value whatever.

Lime Carbonate.

LOGANDALE (Nev.) April 11.—Q.: I am sending samples of ore which I found in Southern Nevada. Please state what they contain and of what commercial value, if any? I believe it contains some soda. It acts the same in vinegar as soda. A.

A.: In appearance the samples resemble certain alunite varieties. When it comes down to actual analysis, however, it is very soon determined that the specimens are chiefly calcite (lime carbonate.) They are of the chalk-like lime carbonate variety, and such mineral is of value as fertilizer for lands owned by farmers, and others.

Not Coral.

FULLERTON, April 12.—Q.: Please make tests and analysis of the sample I am mailing you and report the findings in the usual column. Test for coral, as I want to know if it belongs to that family. S.

A.: Ages ago shales originated in the muddy waters of the world; limestones were formed in the clearer waters. Coral is a hard calcareous substance found in the ocean and formed by certain minute coral animals who possess the power of secreting the lime from the waters in which they live; when the animals referred to die their mineral remains get together, as it were forming coral islands. Your sample like coral, certain shells, bones, chalk, calcite, etc., belong to the calcite variety of minerals. The specimen you submit for analysis is a grape-like (botryoidal) variety of lime carbonate, consisting of calcite and aragonite, the last-named variety of mineral being one other lime carbonate. There is some aluminum silicate impurities in the sample with silica present in greater or lesser percentage.

Copper Absent.

LOS ANGELES, April 13.—Q.: Please assay and analyze this ore for silver and copper. This ore was located near Boroscivay, Cal., on properties owned by M. B. Miller Company. Thanking you for past favors. M.

A.: The salmon-brown colored sample is chiefly iron silicate; in part, "rosin rock" of the mining boys in the hills; garnet sparingly present. The blackish red specimen is a variety of hematite; chrome traces. Garnet in the rock. The red and white rock is a variety of malapai of the Mexicans. For silver values you are politely referred to assayers.

Halotrichite.

LOS ANGELES, April 12.—Q.: Will you kindly tell me the name of the different substances contained in the sample inclosed herewith? It was taken from a large deposit of conglomerate on my ranch located about one mile north of Sunland, Cal., in the Big Tujunda. D.

A.: The sample is chiefly iron alum; rather low-grade and impure. When pure, halotrichite contains over 36 per cent. sulphuric acid with approximately 10 per cent. each of alumina and iron protoxide. The taste of the mineral is somewhat nauseous, sweetly astringent, and resembling that of ink.

Copper Values Low.

LOS ANGELES, April 12.—Q.: Please analyze specimen. A. T. C.

A.: The sample is iron silicate and chloritic rock in part.

Of Doubtful Value.

COVINA, April 14.—Q.: Please classify. F. A. J.

A.: The silicious rock samples contain traces of hematite, molydenite, pyrite, iron oxides and low per cent. graphite.

Quartzitic Rock.

SAN PEDRO, April 14.—Q.: What does the sample consist of? W. W. P.

A.: Some baryte, iron-manganese oxides, strontium traces; zinc traces. The yellowish iron oxide contained in the rock may assay gold.

Uranium Absent.

DOS CABEZOS (Ariz.) April 15.—Q.: This consists of what? MRS. M.

A.: Iron oxides magnesia-lime carbonates, sand, zinc traces present in sample No. 1. No. 2 is chloritic rock.

Chrome Traces.

ELIZABETH LAKE, April 15.—Q.: I am sending you four samples. Nos. 1 and 2 are outcropping rocks. No. 3 was found in a gulch between a (probably) asbestos deposit and one of graphite. What minerals do the samples contain? Thanking you. D.

A.: No. 1 is altered magnetite with some scoria (iron froth.) Ilmenite more or less present with magnetite; pyrite traces. No. 3 is magnetic iron ore. No. 4 is iron silicate.

Silica and Gypsum.

LOS ANGELES, April 16.—Q.: Please analyze this ore, which I think is some sort of soda or talc. Is it of any commercial value, and what is it used for? B.

A.: Your shipment consists of four samples. Nos. 1 and 3 are of silica. No. 3 (two samples) the white substance is a silicious gypsum. The gray specimen is impure with aluminum silicate and some lime carbonate. No. 4 is on the order of No. 3. To those requiring certain varieties of silica Nos. 1 and 2 might be of some value. The other samples are of doubtful value.

Silicious.

LOS ANGELES, April 16.—Q.: Please analyze this sample for carbonate of lime, which I think is in big demand by the local and also the eastern glass manufacturers. This sample was located in the Santa Monica Mountains. Thanking you for past favors. B.

A.: The specimen is an impure and silicious mixture of lime carbonate with some celestite (strontium sulphate;) strontianite (strontium carbonate) traces.

Radioactive.

RENO (Nev.) April 16.—Q.: I am on my way to Washington and would be glad to have your classification of the two samples herein. No. 1 from near Uinta Reservation and No. 2 close to St. George. Both localities in Utah. M. D.

A.: You can take "pictures" with sample No. 1. Place an iron key on the outside of a plate-holder with a sensitized glass plate inside; then put the holder in a dark cupboard. In twenty-four hours develop the plate and you will find the key photographed on the plate. The sample is in part high-grade argentiferous ore; copper present, and the specimen is a variety of carnotite with tyuyamunite, a greenish-canary yellow hydrous potassium—uranium vanadate. Quartz and talcose matter in the mixture. No. 2 is of stalasmite formation. It is one of the finest samples of mixed copper ore ever analyzed. Under the microscope botryoidal (blue) copper carbonate (azurite) shows up in good percentage. Malachite (copper carbonate) shows up in streaks and banded. One other copper carbonate (chessylite) of lamellar structure is in the mass. Covellite (indigo copper) is present in traces only. Azurmalachite (a mixture of green and blue copper carbonates) sparingly present. Lime malachite (a hydrous copper carbonate) traces.

Part of the sample resembles torbernite (hydrous phosphate of uranium and copper; this portion of the sample was analyzed for uranium, and for radioactivity, with negative results. This resemblance to torbernite proved to be acicular azurmalachite.

Altered Rock.

SEARCHLIGHT (Nev.) April 16.—Q.: I am sending you today a package containing samples from a property located several miles west of here. The specimens are from different places in a deposit of considerable width. Judging from the capping it is several hundred feet wide in places. However, these samples are from a shaft 200 feet deep; drift of 100 feet, and crosscut of twenty-five feet with no sign of being through the deposit. Any information concerning the samples will be greatly appreciated by an old subscriber and admirer of The Times. H.

A.: The samples are indeed very much altered rocks, and analyses indicate that the boys who sunk that shaft were mining for sulphite ores chiefly.

The whitish specimens carry traces of phosphates, and phosphates are present in the white samples streaked with blue seams. All of the samples carry microscopic cupriferous pyrite, in greater or lesser percentages.

We collected some of the greenish-blue matter in the rock, and detected no silver present. The analysis indicated that vivianite and turquoise (altered) are sparingly in the rocks.

As ore, the samples represent matter that would be hard to concentrate over tables, owing to the nature of the rock running high in slimes. It is doubtful if any profit could be had from such ores by the flotation processes, and it is probably wise not to place much faith in the ores contained in the ledge of the shaft you refer to. However, we judge the mine by the samples. Better grade ore may be in that shaft of which we have no knowledge.

STABS AT FOE, CUTS HIMSELF?

Man Said to Have Committed Assault with Weapon on Own Person.

An asserted assault with a deadly weapon committed upon himself is the legal standing of a mighty swing of Manuel Chavoia's knife yesterday, according to Receiving Hospital records.

Chavoia, a laborer, started swinging in the general direction of Salino Dominguez, a much younger and faster man, it is charged. The hardware maneuver was brought about by a slight dispute between the men as they talked near Garnet and Fickett streets, and resulted in Chavoia getting an edge the worse of it, the hospital attaches say. According to the younger man's story, the other drew a knife and stabbed him in the wrist. The second swing in his direction described a circle and the knife cut the swinger. Chavoia was taken to the County Hospital with a dangerous wound in the abdomen and Dominguez placed temporarily in jail.

TWO PAIR HELD UP, BANDITS TAKE AUTO.

ARMED HIGHWAYMEN BUSY AT SAWTELLE AND BEVERLY; GET DIAMONDS.

Armed hold-up men were rather active afoot and on wheels early yesterday morning. One automobile, $145 in cash, $75 worth of watches and about $1000 worth of diamonds were collected by three bandits from five victims, two of whom were forced to accompany the highwaymen on a part of their expedition.

C. L. Fulkerson of the Mount Olive Garage, and Miss Beatrice Burnham, who was riding with him, were the first victims. They were stopped on Doheny drive, near Beverly Hills, and at the point of a revolver relieved of $75 in cash and Miss Burnham's wrist watch. Then they were told to get into the automobile with the bandits and drive to the vicinity of the Soldiers' Home, where they held up G. M. Tull of 5741 Carlton way, and Miss Anna Russell of 3974 Dalton avenue.

After making Tull and Miss Russell get out of their auto the bandits took two diamond rings valued at $1000 from Miss Russell and $60 in cash from her and her escort. Then the bandits forced the four victimse into the Fulkerson automobile, took the other machine and drove toward Santa Monica. Fulkerson drove his car to Beverly Hills, where the quartette made a report to Chief of Police Blair.

W. B. Nelson was the fifth person to be introduced to a loaded gun when he and a highwayman came face to face at Twelfth street and Grand avenue. Three dollars was all the bandit got for his trouble.

STEEL DOORS GUARD LIQUOR TROVES NOW.

LUCKY ONES AREN'T TAKING ANY CHANCES, SAFETY VAULT DEALERS REPORT.

They are hiding it in subterranean steel vaults now.

An explanation of the identity of "it" is unnecessary, for, as everyone should know by this time, it is that liquid article which all of John D's money can't buy.

Therefore, be it understood that when a gent is seen descending into an underground passage in exceeding haste, he is not seeking shelter from crafty winds in a cyclone cellar. He is merely retiring to his treasure trove to revel among his most valued treasures—his booze cache.

Inquiries of the sales managers of local safety vault dealers yesterday revealed that the business of selling burglar-proof safety vaults and steel doors of many-ton weight has been on the boom since last July. The wine cabinet, in all its frailty, has passed into antiquity. The modern liquor cabinet is one of powerful steel walls, with massive steel doors, and to be opened only by one knowing the combination.

One of the local vault company officials admitted yesterday he had sold approximately a hundred heavy vault doors of various weights, but wouldn't give the names of the buyers. Most of them weighed a ton or more and their sale price is listed from $380 up to $10,000. This official stated he had sold them to contractors who were engaged in constructing modern liquor cabinets.

LEAVE IT TO HARRY.

Somebody Shot Him and He Says He's Going to Get Him.

Harry Bullington, 11 years of age, of 1422 San Pasqual street, was the recipient of a .22-caliber bullet yesterday without being greatly inconvenienced The bullet lodged in the fleshy part of his temple, inflicting only a slight laceration.

Mystery surrounds the "shooting," according to the Lincoln Heights police. Harry, the hospital attaches say, knows something about the matter, but refused to talk. The officers say that another boy in the neighborhood took a casual shot in Harry's direction and promise an investigation.

"I'll get him myself," was Harry's remark at the hospital. The boy told Assistant Police Surgeon Beggs that he was playing in the vicinity of Pasadena avenue and San Pasqual when hit.

FOR VISITING ACTOR.

David Knudson, one of Norway's greatest actors, was the guest of the Norway Club last evening at a dinner given at the Los Angeles Athletic Club. Judge Craig presided. Mr. Knudson will be the guest of the Ebell Club this afternoon, and this evening he will give a recital at the Gamut Club. He will leave for the north the latter part of the week.

TO HOLD FOY RITES AT ANGELS' CHURCH.

REV. THOMPSON TO CONDUCT SERVICE FOR LEADING LOCAL CLUB WOMAN.

Funeral services for Miss Cora Calvert Foy, who died Saturday night at the home of her mother in San Rafael Heights, will be held at 11 a.m. tomorrow in the Church of the Angels on Avenue 64, Rev. Harry Thompson will conduct the service, and burial will be in Evergreen Cemetery. As a mark of respect for Miss Foy, the Women's Press Club, of which she was for years a prominent member yesterday declared that its meeting for tomorrow afternoon stands adjourned.

Miss Foy was born in this city. Her illness lasted over many weeks and during the closing days of her life she received many expressions of sympathy from the members of such organizations as the Gamut Club, of which she had long been a member. Her influence over musical affairs in the community was marked. For many years she served as president of the Women's Symphony Orchestra.

As a member of the Sierra Club Miss Foy had climbed Mt. Rainier Mt. Whitney and other peaks of the Pacific Coast. In civic affairs she also played a prominent part, being active in the Women's City Club until her final illness. She leaves her mother, Mrs. Lucinda M. Foy, and four sisters and a brother, Mrs. Otto H. Neher, Miss Mary Foy, Mrs. Thomas Lee Woolwine, Mrs. Remington Olmstead and J. C. Foy.

TO BE OR NOT TO BE?

Relief Association Officers to Consider Resignations Tonight.

Officers and directors of the Jewish Consumptive Relief Association of California will meet at 207 South Broadway at 8 p.m. today to consider whether or not they will tender their resignations, in response to a demand which grew out of a mass meeting of the association's supporters in Symphony Hall some weeks ago.

B. Forer is president of the association; Dr. L. A. Pertson, vice-president; I. H. Hellman, treasurer; S. Rankin, financial secretary; S. Nameon, auditor; George Ellman, executive secretary, and the directors are J. Boyarsky, J. Cantor, B. Citrin, R. Cohn, C. Evans, A. Horwits, Dr. N. Kavinsky, A. H. Livingstone, J. Levitt, A. Shapiro, Joe Shapiro, Dr. H. M. Silverburg, B. Warsaw, S. Raskin, Dr. L. A. Pertson and B. Forer.

CELEBRATE NATAL DAY.

Greeks Observe Ninety-ninth Anniversary Here.

In celebration of the ninety-ninth anniversary of the independence of Greece the local Greek colony presented a patriotic programme at 7:30 p.m., yesterday, at Eagles' Hall, 617 West Sixteenth street. Special services were held during the morning at the Greek church at Twelfth and San Julian streets, where Father Kallistos Papageorgupulos delivered a sermon.

The celebration at Eagles' Hall consisted of a musical entertainment in which Greek and other national songs were sung. Speeches by prominent Greeks of this city and by municipal officials also featured the entertainment.

W.C.T.U. ELECTS.

County Organization Holds Annual Convention in Glendale.

At the annual convention of the Los Angeles County W.C.T.U. held in Glendale day before yesterday, the following officers were elected: President, Mrs. Marie M. Yeoman; vice-president, Mrs. Hattie C. Youn; corresponding secretary, Mrs. L. E. Richardson; recording secretary, Mrs. J. Victoria Bannister; assistant recording secretary, Mrs. Louise Morton; treasurer, Mrs. Clara Sheiden.

WILL MEET TODAY TO PLAN MILLS CAMPAIGN

Twenty prominent Los Angeles women, former students of Mills College, will meet at 2 p.m. today at the campaign headquarters, 503 South Spring street, to complete the details for the fund solicitation of the $50,000 quota which is the Los Angeles proportion of the $1,000,000 campaign fund. John L. Cuenot, campaign manager for the Mills campaign throughout the United States, is here from San Francisco for the meeting, which will be presided over by Mrs. O. H. Garrison and Mrs. E. H. Noe, campaign chairmen and president of the Mills Club of Los Angeles.

PLAN BARBECUE WHEN WELL IS SPUDDED IN.

(SPECIAL CORRESPONDENCE.)

WHITEWATER, April 25.—Work is going on steadily on the property of the Painted Hills Oil Association near here. The cook house at the site of the first well has been completed, and materials are piled on the ground in readiness for two bunk houses. The material for the derrick is at the station here, and as soon as the workmen are ready it will be hauled to the site of the proposed well. Another gang of men is busy grading roads, and everything will be in readiness for the spudding in of the well in May. The event will probably be celebrated by a barbecue. The total sale of shares in the association amounts to $114,000, with over 700 stockholders. The majority of the stock is held by San Bernardino and Colton people.

SO NEAR AND YET SO FAR.

Million in Gold Goes Through on Way to Mint; Also Fortune in Silver.

So near and yet so far. A bullion shipment of $1,000,000 in gold passed through here yesterday over the Southern Pacific, en route from the mine back country to the San Francisco mint. It was in little bars in the big safe of an express car on an overland train.

Accompanying it were some stacks of silver in 100-pound bricks, ricked up, cordwood style, on the floor of the car. Labels bearing the name of consignor and consignee were pasted upon each silver brick. Moreover, not many days ago a shipment of $265,000 worth of silver bricks rested on a Southern Pacific side track here for half a day.

But Black Bart, if he were here, would have a slim chance to gather in any plunder from the bullion car, because each shipment is accompanied by four guards armed with sawed-off shotguns and revolvers. They never leave the car from the time it rolls out of the mining town until it is unloaded in San Francisco.

SAY VETERAN MAY BE VICTIM OF POISONING.

Suffering from what appeared to physicians to be morphine poisoning, Theodore M. Iafricain of Sebastopol, Cal., died last night at a local hospital, where he was taken after emergency treatment at the Receiving Hospital. The former soldier was found unconscious in a room at the Turkish baths near Sixth and Hill streets, and was unable to tell what happened to him. The police think he may have been the victim of an attempt to rob him. American Legion officials took charge of the case and had everything done for him that was possible, but he died without gaining consciousness.

NIP JAIL BREAK.

Wanted Pair Near to Freedom as Officer Waits to Take Them East.

While Chief of Police Odell of Derby, Ct., waited in an outer office to take them East to answer safe-cracking and other charges, W. Clark, alias J. J. Sheldon, alias William Chapman, and Frank Williams, alias George Hilton, who were arrested at Long Beach recently by Detectives Cervantes and Roberson, made a nervy attempt to escape from the beach city jail yesterday afternoon by sawing through the lock bar on their cell. The two were within a sixteenth of an inch of freedom when the quick ear of Police Sergeant Clyde Allen caught the dull rasp of a hack-saw. It is believed the saw was smuggled to the two in their food.

Clark is wanted in New York and other eastern cities on safe-cracking charges, and W Hilams, for whom a reward of $10,000 was once offered, is wanted in Derby, Ct., on charges of cracking four safes and then escaping from jail after locking two officers in a cell.

"Placentia" Field and Pacific Crude Oil & Refining Co. are face to face with bright future.

After all the noise and exaggeration from many doubtful directions have expended themselves, we predict that these two names will cut an important figure in crude petroleum production in California.

They are part of Richfield Field, where big things yet will happen.

If you have learned your lesson and have stopped chasing rainbows, join with us in "going for oil."

Two Shares of Par for One is "Ground Floor" Opportunity

MAIL THIS COUPON
PACIFIC CRUDE OIL & REFINING COMPANY.
231 W. Hellman Building.
Telephone 12351.
Los Angeles, California.
Please reserve, at $2 each per share, ... shares of your $1.00 treasury stock, for which I enclose $..... to be returned to me if order not filled. (Or accept above and close for stated number if reservation not desired.)
Name .....
Street No. .....
City ..... State .....

LOGAN & BRYAN
Members New York Stock Exchange, New York Cotton Exchange
Chicago Board of Trade
LOS ANGELES OFFICE, 310 West Seventh Street
L. N. STOTT, Resident Partner DEWITT HARLOW, Manager

BONDS STOCKS
ANDREWS & CO.
314 Grosse Bldg., Sixth and Spring Sts.
Telephone 60715
Branch offices in principal cities.

WHEN THIS WELL SPOUTS WEALTH

Owners of leases in our Young and Throckmorton counties property, Texas, will be showered with money when this well taps the oil pool.

Well No. 1, shown in the photograph has been spudded in, and is boring at full speed. Well No. 2 derrick is up and this will be spudded in immediately.

While this drilling is going on, oil leases can be bought in our holding for $150. We drill—you get the fabulous profits. Nothing for you to do—no further expense. Here is perhaps the greatest opportunity for quick and splendid profits offered anywhere in the world. There is nothing so spectacular as the Texas oil fields.

From an investment of only $150 you may get, within a few weeks, from $3000 to $20,000. The money goes into your own pocket

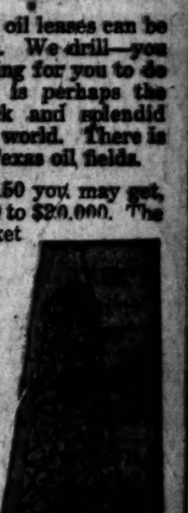

You are dealing with trustees of well-known integrity. Your assurance of action lies in their reputation.

You have an opportunity NOW that will be gone if you delay. Take the Tip. Mail your check today. Let Enthusiasm dictate. Seize this chance for financial ease.

Fullest data and maps obtainable in our offices. Come if you can. Or write.

Texas Holding Company
604-608 Hibernian Building
Los Angeles, Cal.

United States Government
Liberty Loan Bonds and Victory Notes
Are exceptionally attractive investments at present prices.

Issues—	Maturity	Saturday's closing Price	Approx. Yield
1st Liberty Loan 3½s	June 15, 1947	$93.10	3.92½
1st Liberty Loan Conv. 4s	June 15, 1947	88.50	4.66
1st Liberty Loan Conv. 4½s	June 15, 1947	96.00	5.22
2nd Liberty Loan 4s	Nov. 15, 1942	88.10	5.12
2nd Liberty Loan Conv. 4½s	Nov. 15, 1942	95.80	5.24
3rd Liberty Loan 4½s	Sept. 15, 1928	98.50	5.60
4th Liberty Loan 4½s	Oct. 15, 1938	95.80	5.48
5th Victory Loan 3¾s	May 20, 1923	96.50	5.89
5th Victory Loan 4¼s	May 20, 1923	96.44	5.69

Orders executed on New York and Los Angeles Exchanges.

Ask for one of our pamphlets on tax exemptions of Liberty Bonds

Blankenhorn-Hunter-Dulin Co.
224 I. N. Van Nuys Bldg.
Los Angeles. Main 6801.
SAN FRANCISCO 1020 Alaska Bldg. SAN DIEGO 607 First Nat. Bank Bldg. PASADENA 210 East Colorado Street

How does he locate Oil?

PERMIT NO. 7161

William E. Stephens' booklet, describing his scientific method of locating oil streaks and pools, is yours for the asking. Write for it TODAY. Ask also how he staked the two wells now being drilled by Beatty Oil & Development Company.

S. W. BEATTY
516 CALIFORNIA BUILDING.
Phone 14694. Los Angeles, Cal.

Beatty Oil & Development Co., 516 California Bldg., Los Angeles, Cal.
Send me Mr. Stephens' booklet, and information on present offer of stock of Beatty Oil & Development Co. at par value, $1.00 per share.
Name .....
Address ..... CAT

PRIVATE WIRES COAST TO COAST
STOCKS & BONDS A. H. WOOLLACOTT CO. GRAIN & COTTON
MEMBERS LOS ANGELES-SAN FRANCISCO STOCK EXCHANGES
ORDERS PROMPTLY EXECUTED ON LOCAL and EASTERN EXCHANGES
228-262 I.W.HELLMAN BLDG. PHONE MAIN 44

ARONSON & COMPANY
BONDS INVESTMENTS STOCKS
Herman W. Hellman Bldg.
Broadway 5750

KLINK, BEAN & COMPANY
PUBLIC ACCOUNTANTS
1020 Title Insurance Building, Los Angeles
San Francisco 60885—Main 3269 Los Angeles

Wm. R. Staats Co. DEALERS IN MUNICIPAL AND CORPORATION BONDS
ALSO RENDER COMMISSION ORDERS IN LISTED SECURITIES
SAN FRANCISCO 640 Crocker Bldg. LOS ANGELES 437 S. Spring St.

Theaters — Amusements — Entertainments

GRAUMAN'S RIALTO— Broadway near 8th

CLARA KIMBALL YOUNG
GRAUMAN'S RIALTO
BROADWAY NEAR 8TH
FOR THE SOUL OF RAFAEL

THE SPIRITUAL EPIC OF EARLY CALIFORNIA
NOW IN ITS SECOND WEEK—BY POPULAR ACCLAIM!

GRAUMAN'S
CHARLIE CHAPLIN
IN
"THE CHAMPION"
THE SASSY JANE FASHION REVUE OF 1920
ADOLPH ZUKOR presents
"THE AMATEUR WIFE"
A PARAMOUNT-ARTCRAFT PRODUCTION

CALIFORNIA THEATER— Main at 8th

IT'S A GOLDWYN PICTURE
A smashing, crashing drama of the North, pulsating with the vivid clashes of mighty men.
California THEATRE
Rex Beach and Samuel Goldwyn
PRESENT
"The Silver Horde"
By Rex Beach
DIRECTED BY FRANK LLOYD
READ BY MILLIONS—WILL BE SEEN BY MILLIONS
Prologue With Full Atmospheric Stage Setting.
PRIZMA SCENIC—WILL ROGERS' "ILLITERATE DIGEST."
California Concert Orchestra—Williams conducting

MILLER'S— Main Near 9th
"BRINGING UP FATHER" With Johnny Ray
2 REELS OF REAL FUN—NOT A CARTOON
—and—
"The Valley of Tomorrow"
BY STEPHEN FOX
A THUNDERBOLT OF ACTION AND THRILLS. Played by
William Russell—Mary Thurman AND AN ALL STAR CAST

KINEMA THEATER— Grand at Seventh

Kinema theater Grand at 7th.
POSITIVELY THIS WEEK ONLY
TEN MARVELOUS FEATURES
including the superb atmospheric prologue
"A Night in the South Sea Isles"
with Hula Hula Dancers—Singers—Steel Guitar Players, Etc.
And the Production Which Almost Cost the Lives of Griffith and His Party,
"The Idol Dancer"
heroine of
D.W. GRIFFITH'S
wondrous Romance of the Southern Seas
A "FIRST NATIONAL" SPECIAL ATTRACTION
KINEMA ORCHESTRA

TALLY'S BROADWAY— 833 S. Broadway

TALLY'S
BROADWAY
833 SO. BROADWAY
TO THE WOMEN OF LOS ANGELES
Just what would you do if, while entertaining your best girl friend in your home, you were obliged to watch your husband fall deeply and seriously in love with her?
"WOMEN MEN FORGET"
All-Star Cast, with Mollie King, Edward Langford, Frank Mills, Lucy Fox
MUSICAL PROGRAM of UNUSUAL BEAUTY
By Greater Orchestra and Organ.
C. Percival Garratt, Director

SYMPHONY— Bdwy. Bet. 6th and 7th
William Fox Presents
THE GREATEST DAREDEVIL IN PICTURES
Tom Mix
In a riot of thrills and sensational stunts
"DESERT LOVE"
IT WILL STAND THE TOWN ON EDGE!
Latest Mutt and Jeff Cartoon Comedy
Fox News

MISSION PLAY By John Steven McGroarty, with FREDERICK WARDE and Mrs. Tyrone Power, at Old San Gabriel Mission.
Now open, with Matinee 2:15 and Evening 8:15. Play every afternoon (except Monday) including Sunday, 2:15. Evenings Wednesday and Saturday, 8:15. Ticket Office, Main Floor Pac. Electric Bldg., Tel. 10026 ofc. 12123, and Theater Ticket Office, Alhambra 193. All seats reserved. Well heated. Prices, $1, $1.50, $2. Take Pacific Electric car, Pacific Electric Bldg., 6th and Main Streets.

ALHAMBRA THEATER— 731 So. Hill
3RD AND POSITIVELY FINAL WEEK
LOUISE GLAUM in the screen sensation "SEX"

VICTORY— Broadway at Ninth
BLANCHE SWEET
in THE DEADLIER SEX
Phenigan and Edwards in "OH BABY"

FLASHES.

LOCALE IS UNUSUAL.

"SILVER HORDE" VIVID DRAMA WITH NOVEL SCENES.

By Grace Kingsley.

All the plots and combinations of plots having been used up in pictures long ago, so far as the human equation is concerned, it seems as if there remains only the device of placing characters in a new physical setting to give freshness to a screen story, with the setting sharing somewhat in interest. This is especially true since dialogue is absent, and because there can be no extensive character analysis.

Take Rex Beach's "The Silver Horde," on view at the California, for instance. This has to do with a fight for fishing rights on an Alaskan river between an unscrupulous owner of a great cannery and three gritty pioneers who don't propose to be put out. One of these is a woman, and not only a woman, but a character we learned to like very much in the old days of "The Spoilers," viz., Cherry Malotte. She lives up to our old remembrances of her.

Rex Beach has a knack of writing stories that when produced on the screen are quite actor-proof, director-and-producer-proof. Nevertheless it is pleasant to record that Goldwyn and Frank Lloyd, using a very good cast, have given us a fine and vivid picturization and regards novelty the pictures of the running of the salmon, taken up north, are interesting in themselves. Their dramatic importance becomes evident when Cherry, who has been anxiously waiting, along with her partners, runs down to her confreres who are fighting the minions of the crooked rival, crying out in joy: "It is here! You've won! The fish are running! They're running in millions!"

A new matinee idol appears in the person of Curtis Cooksey, as Boyd Emerson. He plays the role of a regular guy in convincing fashion. Betty Blythe as the spoiled, dainty, alluring Mildred Wayland convinces. Myrtle Steadman completely fulfills one's ideal of that charming good scout, Cherry Mallotte, the idealized dance hall lady, high-minded despite her rough surroundings, and R. D. McLean is forceful in a role which is rather passive. Robert McKim is the handsome, intriguing villain to the life, and others deserving mention are Hector Sarno, Bull Durham, M. B. Flynn, Neola Mae, Frederick Hanton, Carl Gerard, and Murdock MacQuarrie.

DASHING STAR HIGH SPEEDS AT MILLER'S

Did I just say there's nothing new under the sun in pictureland? Well, anyhow, there's a great big chunk of ingenuity in Stephen Fox's story, "The Valley of Tomorrow," which serves as William Russell's current picture, now on view at Miller's.

In this story, Mr. Fox adroitly gets his characters into the most poignant predicaments, and then as skillfully gets them out again. Human predicament never is a matter of one angle, as some picture story writers would have us believe, and it is partly in this matter of presenting many-sided situations that "The Valley of Tomorrow" proves such an absorbing story. A man in jail for moonshining in a country where moonshining is considered a virtue by the inhabitants, learns his sister has killed herself over a scoundrel. He escapes to avenge her death, is bemired in a stream, then saved by the scoundrel, and later falls in love with the scoundrel's sister. Both of these latter circumstances do make the chances for sister's being avenged fade.

Afterward, by a curious play of circumstance, the hero is turned into something of a defender of the scoundrel after he has wounded him. On giving the man some merely humane attention the hero is turned upon by his own relatives.

Except that he is the least bit stagey at times, Mr. Russell is fine and convincing as the hero. Mary Thurman looks lovely, but has much to learn about expressing emotion. Harvey Clark is fine as Long John Morgan, the effectiveness of his playing being all the more remarkable as the role is largely a thinking part. Fred M. Malestesta is as hateable as he can be as the villain, and the other parts, played by Frank Brownlee, Pauline Curley, Frank Clark, Lewis King and Jeffrey Sloan, are pleasingly done.

BLANCHE SWEET IN SPIRITED COMEDY.

The occasional glimpses of Blanche Sweet which I get on the screen are so unfailingly delightful; she is so natural and easy in her acting, with the effect always of superior intelligence, that I only regret I do not see much more of her, or that more of our screen actresses do not study her work.

Miss Sweet is at the Victory this week in "The Deadlier Sex," which, despite the name, is a thoroughly delightful, even if rather unbelievable, comedy by Bayard Veiller. In theme it's a sort of antithesis of "The Taming of the Shrew," with a money-grabbing railroad owner who believes in squeezing everybody to the wall for his own purposes, kidnaped by a rival owner of a railroad, a woman, but one who believes in him and wants to reform him. Her reason for kidnaping him is partly in order to get him out of New York, however, so that he may not put a crimp in her railroad.

The comedy is turned into melodrama by the appearance of a villain who nearly puts an end to the man's life, besides attacking the girl. But the play reaches comedy level again, after the hero finds out who the heroine really is, she having posed theretofore as a native of the island. There's a good, smart fight on between the two as they try to beat each other to civilization after the girl's identity has been disclosed by rescuers.

Mahlon Hamilton, Winter Hall, Roy Laidlaw, Russell Simpson and Boris Karloff give Miss Sweet excellent support.

The whole programme is delightful and includes a very funny Hall Room Boys' comedy and an especially good Chester Travelogue.

LOEW TO COMPETE WITH THE ORPHEUM.

[EXCLUSIVE DISPATCH.]

NEW ORLEANS (La.) April 25.—Irving Ackerman, one of the originators of the Ackerman and Harris circuit in the West and who now is western representative of Loew's, Inc., announced here today that Marcus Loew has definitely decided to enter the two-a-day high-class vaudeville field in competition with the Orpheum circuit. Mr. Ackerman left here for Los Angeles tonight. He said that it was planned to play the new vaudeville in Los Angeles, San Francisco, Oakland, Stockton, Sacramento, Pasadena, Denver, Salt Lake City, Calgary, Edmonton, Vancouver, Victoria and Winnipeg.

He said that the new houses in Los Angeles would be utilized in exploiting the biggest acts that money could buy and that Marcus Loew intended to make a chain of two-a-day houses that would stretch completely around the country, as he intended to build a new theater in New Orleans and several other cities where the present Loew theaters were inadequate. Mr. Ackerman came to New Orleans from New York, where he conferred with Loew.

GIVE SHAKESPEARE PLAY.

Shakespeare's "Midsummer Night's Dream" was presented by the senior class of Lincoln High School in the school auditorium last night, under the direction of Miss Campbell, dramatic teacher. The costumes and scenery were designed and constructed by the students in the vocational classes. The play will be given in part at the May Day celebration to be held at Lincoln Park, in which the students of the school will participate. Miss Sloan-Orcutt, is in charge of the festival work. Competitive drills by the Reserve Officers' Training Corps will be held.

Playcrafters' Meeting.

A four-act play entitled "Wisconsin," by Sydney Sprague, president of the club, will be read by himself before the Playcrafters' Club at its regular meeting this evening in the Fay Building.

GRIFFITH STAR DIES IN EAST.

[EXCLUSIVE DISPATCH.]

NEW YORK, April 25.—Clarine Seymour, widely known as the Cutie Beautiful star of Griffith pictures, passed away tonight in this city, following an operation for intestinal trouble. The last picture in which she appeared was "The Idol Dancer."

She began her screen career with Thannhouser, and appeared with Pathe, Rolin and Christie. She won the laurels of fame with Griffith, however, on her appearance in "The Girl Who Stayed at Home," a war story.

Miss Seymour will be buried Wednesday from her home in New Rochelle, N. Y.

Theaters — Amusements — Entertainments

TRINITY AUDITORIUM—Grand Avenue at 9th. Phone Pico 2454.
Philharmonic Orchestra
W. A. CLARK, Founder. WALTER HENRY ROTHWELL, Conductor.
LAST CONCERTS OF SEASON
Friday Matinee, April 30; Saturday Evening, May 1
Mme. Elizabeth Rothwell
Soprano Soloist
PROGRAM
Chadwick ..... Euterpe Overture
Wagner ..... Siegfried Idyl
Wagner ..... Elizabeth's Aria, "O Hall of Song," from "Tannhauser"
Mme. Rothwell
Weber Weingartner .....
..... Invitation to the Dance
(a) Rothwell ..... Midsummer Night
(b) Rothwell ..... Bacchanal
(c) Hageman ..... At the Well
Mme. Rothwell
Liszt ..... Les Preludes.
50c, 75c, $1, $1.50, $2. On Sale Now Trinity Box Office.

TRINITY AUDITORIUM— GRAND AVENUE AT NINTH TELEPHONE PICO 2454
ONLY RECITAL BY
Tomorrow Eve., 8:30
Leopold Godowsky
Famous as Composer and Pianist.
TOMORROW EVE., 8:30
PRESENTING A REMARKABLE PROGRAM OF CONTRASTS INCLUDING FOURTEEN SELECTIONS FROM THE LATEST GODOWSKY COMPOSITION, "TRIAKONTAMERON," 30 MOODS AND SCENES IN TRIPLE MEASURE.
TICKETS, 75c, $1.00, $1.50, $2.00.

CLUNE'S AUDITORIUM— FIFTH AND OLIVE STS. PHONES: 14608; PICO 900.
"POP" CONCERT TODAY, 3:00 P.M.
Los Angeles Symphony Orchestra
ADOLF TANDLER, Conductor.
SOLOIST
LEONARDO DE LORENZO
FLUTE VIRTUOSO AND COMPOSER
"POP" CONCERT PRICES, 25c, 50c, 75c, $1.00. PHONE FOR SEATS.

REVIEWS.

"THE IDOL DANCER."

RICH PICTURESQUENESS IN GRIFFITH FEATURE.

By Edwin Schallert.

D. W. Griffith has changed his setting but not his scheme of picture scheme of picture play making. He is still obsessed with a single plot-climax idea. This is the only conclusion you can come to regarding "The Idol Dancer" this week at the Kinema, despite its gorgeous South Sea Island glamour. Of course, the picture is different. Yes. Instead of putting a halo about his principal characters as he did in "The Greatest Question," the master-producer has put a hula around them. And as he seems to deal more effectively with hulas than halos, "The Idol Dancer" appears as a better play than the predecessor.

If you had never seen a Griffith picture prior to "The Idol Dancer" you would think it was one of the greatest films that had ever blazed forth in a holocaust of effulgence. Tropical splendors of the most glorious kind, realism of native customs, a battle climax that holds in modified solution some of "The Clansman's" best punches, all reveal a big understanding of photographic beauties and a superb technique.

But that is all. The story ends with the usual chase from room to room, the battering down of doors, the heroine struggling in the arms of the villain—all the melodramatic claptrap that takes the pleasant taste away from sense delighted by the luxuriousness of the earlier episodes.

There is a brief suggestion of a religious motif that lacks potency because it is not emphasized, and appears rather like an apology for treading on missionaries' toes in "Broken Blossoms." It looks, too, as if the beach-comber and Luana had been borrowed from "The Bird of Paradise" as privileged characters.

Clarine Seymour plays the Luana like heroine, and here is room for true regret of an unexpected kind. I have just this moment received a telegram telling of her death in New York. It is pitiable to think that she should pass away just at the time she was beginning to attain the fullness of success in the picture world. She is a creature of exquisite charm in this photoplay, and her dancing and acting are full of childish warmth and naturalness which gained her fame originally. Richard Barthelmess is climbing steadily as an actor. His beach-comber is a worth-while study of intelligent interpretation. The remainder of the cast carry their roles in the usually finished manner that is apparent in practically every Griffith production. The comedy is one of the principal delights of the picture.

"The Idol Dancer" is entrancingly wonderful material dealt with in the conventional Griffith manner.

TOM MIX AT THE SYMPHONY AGAIN.

Remember Tom Mix a few weeks ago at the Symphony in the play he wrote and subtitled so humorously himself? Well, he's at the same theater again, though he has been so busy acting in the interim that he hasn't had the time to pen another play. Consequently, "Desert Love," the present vehicle for ridin' and shootin', is not his but another's. Jacques Jaccard wrote and directed it, performing both jobs with neatness.

In "Desert Love" Mix plays two roles, that of Buck Marston, Sr., a Sheriff who was killed early in the game by a band of outlaws, and that of Buck, Jr., who lives and avenges, the scenario writer offering a good and sufficient excuse for his revengeful nature by making him part Apache. Of course, there is a love tangle mixed up with the riding and shooting—a tangle that wouldn't have been if some of the characters most concerned had used a little common sense and asked a question or two. But since none were asked—or rather, since the irate father permitted no one to say a word—the heroine was married to the villain at the point of a revolver, and then freed by the discharge of another—a situation that is as exciting as it is improbable.

All in all, "Desert Love" is a good example of its kind, a genuine western thriller of the sort warranted to be swallowed in delighted gulps in London and New York. Mix is improving rapidly as an actor, and as for his ridin' and shootin'—oh, boy!

His support is fine, with Francelia Billington and Eva Noak in the chief feminine roles. The names of the men—good actors all—I have unfortunately forgotten.

YOUTHS' FOLLIES TOLD AT CLUNE'S BROADWAY

Some day somebody is going to create a pulsating story of artist's life for the screen. But it hasn't been done yet, and scenario writers will do well to study the work of some of the people who have really achieved success in this line, like Leonard Merrick, the English novelist, or, for more serious treatment of the subject, the continental Europeans.

Despite the fact that it owes something to that well-informed person, Lou-Tellegen, in the matter of authorship, "Blind Youth," which is on view at Clune's Broadway, is in no sense an accurate study of artistic life—no more than the principal character is an artist. The picture does, however, make a nearer approach to the true viewpoint than most. The opening reflects a "La Boheme" charm, and there is a certain contrasting of idealism and materialism, with the balance in favor of the former, that is interesting; but there is lacking the pulse of effort and achievement—the continually going forward that would make the photoplay the real sketch of artistic life it sets out to be. What is more, the men in this picture, as in the previous production of the same concern—"Wives of Men"—lack virility.

The foolish entanglements of youth form the theme of the story. The antipathy between snobbery and solid endeavor and success are the inimical motifs which it sets forth. The climax is handled with deftness that relieves it from the commonplace. All of this helps to make an attractive, though not vital, picture.

The acting is excellent, the women shining above the men by virtue of their parts. Walter McGrail, cast as the artist, has a pleasing personality, but does not add any depth to the sentiment which apparently rules the actions of the character he portrays. Ora Carewe provides a very satisfactory interpretation of Clarice Chandoce, while Leatrice Joy manifests feeling in the role of Hope Martin, and Clara Horton is a rather entrancing creature of light as the little cabaret dancer. Colin Kenney, Buddy Post and Leo White are responsible for excellent portrayals.

"Virgin of Stamboul."

Oriental pageantry is still spreading glamour on the screen of the Superba Theater this week. "The Virgin of Stamboul," starring Priscilla Dean, will continue showing until Saturday night. Tod Browning, director of the production, has revealed his ability in massing effects in the very thrilling climax of the photodrama, which is remarkable in the swiftness of its closing action.

A dance prologue in which Arthur Jamine and Lola Gonzales present oriental numbers, is an additional attraction.

"Polly" Still Amuses.

Polly's French accent and piquant ways are still amusing capacity audiences at the Morosco Theater. David Belasco's comedy has proven admirably suited to the talents of the company, and has given the public an altogether new angle on Eleanor Woodruff's adaptability to an unusual role.

"Polly with a Past" will probably run several weeks longer, although the company has already gone through rehearsals of "The Naughty Wife," which will be played next.

Glaum Film Success.

Louise Glaum's most successful achievement—that is what "Sex," which is now showing at the Alhambra, gives indications of being. The photoplay is now in the second week at the theater, having previously shown at the Kinema.

Miss Glaum has a role which affords a larger range for her talents than any in which she had previously appeared. The story has a very convincing ending.

"Little Journey."

"The Little Journey" at the Majestic Theater is turning out to be quite a long trip, for the play is now traveling in the third week, with every indication of continuing success in the size of the audiences. Principal roles in Rachel Carothers' transcontinental comedy are portrayed by Edward Everett Horton, Evelyn Varden, Marie Curtis, Willamene Wilkes, Franklin Pangborn, Jerome Sheldon, Dick Morgan, Olga Eide and others.

"For Soul of Rafael."

The spell of old California days, woven into photoplay form, is fascinating audiences again this week at Grauman's Rialto, The Clara Kimball Young picture, "For the Soul of Rafael," founded on the novel by Marah Ellis Ryan, continues its showing. Miss Young is exceptionally well supported in this feature, and the staging of the scenes holds the picturesqueness of the romantic period.

"Weegee, Weegee."

Travestying the ouija board craze in a very amusing manner is what Ed Armstrong and his musical comedy company are doing this week at the Burbank. Their latest production of music and nonsense, called "Weegee, Weegee," contains explosive moments of laughter, aroused by monkey business with the wooden oracle.

One of the principal pieces of business is where the board advises the owner where to find the last case of champagne. Just as he and the multitude of friends who always show up at such a critical moment, are preparing to put on a Babylonian feast, they are arrested by prohibition agents.

Musical numbers are given by Irene Brooks, Grace Newton, Howard Evens and Rookie Lewis, with the assistance of the trio and the chorus. Mr. Armstrong and Harry Sherr are the principal laugh makers.

Florence Stone in "Tosca."

Florence Stone, noted for her portrayals in Sardou plays, is again to be seen as one of the dramatist's heroines next week in this city. A tabloid version of "La Tosca" will be presented as the headliner of the Pantages bill. A very unusual setting and company are promised by Alexander Pantages to set off suitably the brilliance of the star.

As has been rumored, Miss Stone is soon to be starred in a series of films under the direction of William J. Bowman, who is writing the scenarios himself. Three are already completed. The vaudeville tour has been arranged so that Mr. Bowman may study the nature of Miss Stone's capabilities. He himself is to appear in her production in the role of Baron Scarpia.

National's New Serial.

One of the best known of serial directors has been engaged to direct "The Son of Tarzan," about to be put into serial form by the National Film Corporation of America, according to announcement yesterday. This director, whose name will not be divulged until he reaches Los Angeles, is now preparing to leave an eastern studio. Joe Brandt, eastern representative of the National, will accompany him west, according to studio advices. Jack Hoxie, who starred in "Lightning Bryce," will be featured in "The Son of Tarzan," which is the last of Edgar Rice Burroughs's books of African jungle lore.

The South Sea Islands will be the background of some of the scenes of the picture, and "The Star of the East," a fast yacht, has been converted to transport the serial personnel to the islands.

PHILHARMONIC MEN HONOR W. A. CLARK.

"One ball, two balls, three balls, out—" shouted W. A. Clark, Jr., yesterday acting as umpire at an impromptu ball game between two sections of Philharmonic Orchestra men at their outing at the Medjeska ranch in Orange county. With coat off and wearing his cap at a rakish angle, the Philharmonic's sponsor entered thoroughly into the spirit of the affair given in his honor by the musicians.

Thirty automobiles brought the members of their orchestra, their families and invited guests to the ranch. Turkey dinner was served on picnic tables under the oaks. Conductor Rothwell treated the men to cigars and cigarettes.

Dancing was enjoyed in the early twilight, and the party broke up with three loud cheers for Mr. Clark.

Mrs. Rothwell was the only one personally interested in the orchestra who was absent. She feared the long trip might prove too taxing, in view of her debut here with the Philharmonic next Friday afternoon.

PEGGY HYLAND FILM.

The Triby idea is used with rather good effect in the photoplay "Black Shadows," starring Peggy Hyland, which is showing on the screen at the Hippodrome. This film production heads a vaudeville bill that introduces Caesar Rivoli in a series of impersonations, including a fully-worked-out playlet, "Scandals in a Restaurant;" Helvey and Brill who play the piano, saxaphone and cornet, also sing; George Graves and company, in an amusing act, "The Woman of a Thousand Secrets;" Fisher and Everts in songs and comedy talk; De La Monteux, female impersonator, and White brothers, comedy acrobats.

Theaters — Amusements — Entertainments

PANTAGES— VAUDEVILLE
PANTAGES
Matinee Today at 2:30. Tonight at 7:00 and 9:00.
Complete Change of Bill Today
Headed by the Diving Besumes
BERLO GIRLS
Assorted Aquatic Stunts, in and under water. Beautiful Diving Queens
BIRD CABARET
Trained Tropical Creatures
SHERMAN, VAN AND HYMAN
Harmonious Nonsense
RENARD & JORDAN
"The New Hotel Clerk"
FLORENCE RAYFIELD
"A Ray of Sunshine"
THE LEORAS
Aerial Gymnasts.
New "SNUB" POLLARD COMEDY
PATHE WEEKLY NEWS
"Meet Me at Pantages"

ORPHEUM— THE BEST IN VAUDEVILLE
THE BEST IN VAUDEVILLE
Orpheum
Orpheum Circuit
BEGINNING MATINEE TODAY
FOUR MARX BROS.
Present
"N' Everything"
By Al. Shean
JOHN B. HYMER & CO.
Presenting
"Tom Walker in Dixie"
HERBERT ASHLEY
Assisted by ROY DIETRICH
In an Unusual Conversation
BOSTOCK'S RIDING SCHOOL
HOW CIRCUS RIDERS ARE MADE
SHELTON BROOKS
The Popular Song Writer—Assisted by
HORACE GEORGE, The Jazz Clarionetist
A Few Minutes with BEN K. BENNY
THE BILLY LA MONT TRIO
Lively Steppers of 1920
ORPHEUM ORCHESTRA CONCERT—TOPICS OF THE DAY
SAM BERK and JUANITA SAWN
"A Terpsichorean Creation"
Every Night at 8, 15c to $1.25. Every day at 2, 15c to 50c.
Phones: 10477, Main 977.

MASON OPERA HOUSE— BEGINNING TONIGHT
EXTRA MATINEE FRIDAY
THE DRAMATIC EVENT OF THE
RICHARD WALTON TULLY PRESENTS
GUY BATES POST "THE MASQUERADER"
BY JOHN HUNTER BOOTH.
PRICES: Nights, First Floor, $3.00; Balcony, $2.50, $2.00, $1.50; Gallery, 50c. Matinees, First Floor, $2.50; Balcony, $2.00, $1.50, $1.00; Gallery, 50c.
MATINEES WEDNESDAY and SATURDAY
A. H. WOODS PRESENTS
Next Monday, May 3
LOUIS MANN
In the Sensational Success of 100 Per Cent Comedy
Friendly
PRICES—NIGHTS, 50c to $2.50; Matinees, 50c to $1.50.

MAJESTIC THEATER— Matinee Wednesday
WILKES STOCK COMPANY IN
POSITIVELY LAST WEEK OF
"A LITTLE JOURNEY"
RACHEL CROTHERS' NEW YORK COMEDY SUCCESS
FIRST TIME IN LOS ANGELES
WITH
EVELYN VARDEN and EDWARD EVERETT HORTON
Popular Matinees, 25c and 50c. Evenings, 25c to $1.50.
Next Attraction, "Lilac Time," a New York

WASHINGTON PARK, BASEBALL TODAY
Vernon vs. Salt Lake
GAME CALLED at 2:30 P.M.

CLUNE'S BROADWAY 528 South Broadway
"BLIND YOUTH"
With LEATRICE JOY AND ALL STAR CAST
TOPICAL NEWS EVENTS
BURTON HOLMES
11:00, 12:30, 2:15, 4:00, 5:45, 7:30, 9:15

SUPERBA— 518 S. Bdwy. THE VIRGIN IS LEAVING LOS ANGELES
Third and Last Great Week. 10:15 a.m. to 11:00 p.m.
Carl Laemmle's tremendous Universal Jewel supercit to
PRISCILLA DEAN in
"The Virgin of Stamboul"

PALACE— 7th Street at Broadway
J. WARREN KERRIGAN
in "LIVE SPARKS"

THEATER DE LUXE— Alvarado, just south of OPPOSITE WESTLAKE PARK
SYLVIA BREAMER and WYNDHAM STANDING in "MY LADY'S GARTER"
MATINEE DAILY—STARTING 1:30.

GORE'S BURBANK— 6th and Main
ED ARMSTRONG'S BABY MUSICAL
"WEEGEE, WEEGEE"
Every little movement has a meaning all its own.

HIPPODROME— Main St. at 4th
NOW SHOWING
PEGGY HYLAND in "BLACK SHADOWS"
AND VAUDEVILLE.

GARRICK— Bdwy. at 8th
Mildred Harris Chaplin
in "THE INFERIOR SEX"